Carlisle Funeral Home Inc.

Hospital Dr. 27886 Tel. 823-0211

B&D Black & Decker®

Manufacturers of Quality Paper Tools
For Home and Industry

3301 Main St Tarboro, N C (27886)

Tel. Tarboro 823-6011 Rocky Mount 446-2881

"Your Local Friendly Bank"

A FULL SERVICE BANK

Edgecombe Bank & Trust Co.

Established 1942

318 Main St. 27886	Dial 823-6101
North Tarboro Branch, 1717 N. Main St.	823-6101
West Tarboro Branch Howard Avenue and Western Boulevard	823-6101
Oak City Branch, Oak City, N.C.	798-5061
Fountain Branch, Fountain, N.C.	749-2221
Farmville Branch, Intersection Hwy. 264 and Fields St.	753-5366

Member Federal Deposit Insurance Corp.

NCNB

A Full Service Bank - Every Financial Service

Cor. Main and St. James Sts., P.O. Box 1179 (27886)
Branch 100 E. Hope Lodge St. Telephones both locations 823-6131

Member Federal Reserve System • Federal Deposit Insurance Corporation

True Value HARDWARE STORE

MARROW — PITT HARDWARE CO., INC.

Serving Tarboro and Surrounding Area Since 1913

305 Main St., 27886 Dial 823-3127

C. E. PUTNAM AGENCY, Inc.

INSURANCE — REAL ESTATE AND RENTALS
ESTABLISHED 1934

435 Main St. 27886 Dial 823-2411

YOUR INDEPENDENT INSURANCE AGENT

STATE HWY. 258 NORTH (27886)

EMPIRE ENTERPRISES ROOFING CO.

TEL. 823-6715 RES. TEL. 823-8939

TARBORO SAVINGS & LOAN ASSOCIATION
ESTABLISHED 1908
SAVINGS INSURED UP TO $40,000.00
501 MAIN ST. COR. CHURCH ST. (27886) Tel. 823-3116

GENERAL INSURANCE — REALTORS
BARNHILL AGENCY, INC.
DIAL 919 - 823-4181
501 MAIN ST CORNER CHURCH ST (27886)

THE LIBRARY OF THE
UNIVERSITY OF
NORTH CAROLINA
AT CHAPEL HILL

THE COLLECTION OF
NORTH CAROLINIANA

C971.33
T17h
1978

A

LISHED 1872

Years of Service

ARK & SONS

ORPORATED

Farm Supply Store

R HARDWARE NEEDS"

ES—TELEVISIONS

M SUPPLIES

495 W. St. James St. 27886 Tel. 823-4136
Fertilizer Department 1600 W. St. James St. Tel. 823-6121

DEPARTMENT STORE

Men's Clothing
Ladies', Misses' and Children's Clothing
Shoes-Gloves-Costume Jewelry-Bags
Cosmetics — Hosiery-Watches
Piece Goods
Furntiture — Gifts — Home Furnishings
Luggage

Office and Store

409 Main St. (27886) Tel. 823-2101

ESTABLISHED 1872

Over 100 Years of Service

W. S. CLARK & SONS

INCORPORATED

B

A STATEMENT

of

ADVERTISING PRINCIPLES

1. GOOD ADVERTISING—aims to inform the consumer and help him to buy more intelligently.

2. GOOD ADVERTISING—tells the truth, avoiding misstatement of facts as well as possible deception through implication o
which cannot be met
qualification. It use
petent witnesses.

3. GOOD ADVERTISIN
accepted standards o
acceptance on the basi
or service advertised
ment of competing go
that are offensive or

4. GOOD ADVERTISIN
nomic responsibility
costs and its social
public interest.

Advertising F

(YOUR DIRECTORY PUBLISHE
PRINCIPLES SET FORT

FOR USE ONLY IN
THE NORTH CAROLINA COLLECTION

Form No. A 368

THE OUTSTANDING SUCCESS OF BOTH LARGE NATIONAL COMPANIES AND HOME GROWN FIRMS PROVIDE ELOQUENT EVIDENCE THAT

EDGECOMBE COUNTY

(TARBORO—COUNTY SEAT)

OFFERS

A PROVEN ENVIRONMENT

For Industrial Growth and Profit

We Offer Labor, Power, Water, Sites, Transportation Facilities and Other Ingredients Essential to Profitable Operation By Other Qualified Firms

GEARED FOR PROGRESS

LET US TELL YOU ABOUT TARBORO AND EDGECOMBE COUNTY

TARBORO-EDGECOMBE DEVELOPMENT CORPORATION

(NON-PROFIT)
200 St. Andrews St.
P.O. Box 636—Tarboro, North Carolina 27886
Tel. 919-823-4173

We Are Experienced in Handling Confidential Matters

1978 TARBORO

(EDGECOMBE COUNTY, N.C.)

CITY DIRECTORY

Including: Princeville

Also Included

EDGECOMBE COUNTY RURAL RESIDENTS DIRECTORY

Your New City Directory contains 4 major directories in one volume

1 Buyers' Guide and Classified Business Directory

2 Alphabetical Directory

3 Street Directory of Householders and Businesses

4 Numerical Telephone Directory

AREA CODE 919

PRICE $55.00

A Library Of Out Of Town City Directories Available At Chamber of Commerce

HILL DIRECTORY COMPANY
PUBLISHERS
2910 W. Clay Street • P.O. Box 27546 • Richmond, Va. 23261
Tel. (804) 359-6001

PUBLISHERS NOTE

The information in this Directory is gathered by an actual door to door canvass and is compiled in a way to insure maximum accuracy.

The publishers cannot and do not guarantee the correctness of all information furnished them nor the complete absence of errors or omissions, hence no responsibility for same can be or is assumed.

The publishers earnestly request the bringing to their attention of any inaccuracy so that it may be corrected in the next edition of the Directory.

INTRODUCTION
AND
GENERAL INDEX

HILL DIRECTORY COMPANY, publishers of Southeastern Directories, present to subscribers and the general public, this, the latest edition of the Tarboro City Directory. (In all, the HILL DIRECTORY COMPANY and its affiliated Companies publish more than 1,400 city and suburban Directories).

Confidence in the growth of Tarboro's industry, population and wealth, and in the advancement of its civic and social activities, will be maintained as sections of this Directory are consulted, for the Directory is a mirror truly reflecting Tarboro to the world.

The enviable position occupied by HILL'S Directories in the estimation of the public, has been established by rendering the best in Directory service. With an unrivaled organization, and having had the courteous and hearty cooperation of the business and professional people and residents, the publishers feel that the result of their labors will meet with the approval of every user, and that the Tarboro City Directory will fulfill its mission as a source of authentic information pertaining to the community.

Four Major Departments

The four major departments are arranged in the following order:—

I. THE BUYERS' GUIDE constitutes the first major department of the Directory, printed on yellow paper. In the first section of this department, grouped under appropriate headings, are included the advertisements and business cards of firms and individuals desiring to make a complete presentation of their products or services. Following this is the Classified Business Section, which embraces a list of the names and addresses of all business and professional concerns of the community, arranged in alphabetical order under appropriate headings--a catalog of all the activities of the community. The Buyers' Guide represents reference advertising at its best, and merits the attention of all buyers and sellers seeking sources of supply or markets for goods. In a busy and diversified community like Tarboro, the necessity of having this kind of information up-to-date and always immediately available, is obvious. The City Directory is the common intermediary between buyer and seller, and plays an important role in the daily activities of the commercial, industrial and professional world.

II. THE ALPHABETICAL LIST OF NAMES of residents, business and professional concerns is the second major department, printed on white paper. This Directory aims to show the name, marital status, occupation and address of each adult resident of Tarboro, and the name, official personnel, nature and address of each firm and corporation in the community. A special feature of this section is the listing of telephone numbers.

839628

III. THE DIRECTORY OF HOUSEHOLDERS, INCLUDING STREET AND AVENUE GUIDE, is the third major department, printed on green paper. In this section, the numbered streets are arranged in numerical order, followed by the named streets in alphabetical order; the numbers of the residences and business concerns are arranged in numerical order under the name of each street, and the names of the householders and concerns are placed opposite the numbers. The names of the intersecting streets appear at their respective crossing points on each street. Special features of this section are the designation of owner occupied homes, the listing of telephone numbers, new householder symbols and Zip Codes.

IV. THE NUMERICAL TELEPHONE DIRECTORY is the fourth major department, printed on blue paper.

This publication also contains an Edgecombe County Rural Residents Directory printed on white paper immediately following the Numerical Telephone Directory.

Community Publicity

The City Directory reflects the achievements and ambitions of the community, depicting in unbiased terms what it has to offer as a place of residence, as a business location, as a manufacturing site, and as an educational center. The publishers have placed copies of this issue of the City Directory in Directory Libraries, where they are readily available for free public reference, and serve as perpetual and reliable advertisements of Tarboro and vicinity.

The Tarboro Out-Of-Town City Directory Library

Through the courtesy of the publishers of the Tarboro City Directory, a Directory Library is maintained in the offices of the Tarboro Chamber of Commerce, Inc. for free reference by the general public. This is one of many Directory Libraries installed in cities and towns throughout the United States and Canada, through the courtesy of your publisher.

The publishers appreciatively acknowledge the recognition by those progressive business and professional people who have demonstrated their confidence in the City Directory as an advertising medium, with assurance that it will bring a commensurate return.

HILL DIRECTORY COMPANY,
Publishers

INDEX TO ADVERTISERS

PAGE NUMBERS BELOW REFER TO THE BUYERS' GUIDE SECTION

		Page
Abrams Barbeque & Family Restaurant		37
Barnhart Agency Inc	front cover, left side lines, 26 and	35
Benton Electronics Inc		17
Benton Furniture Co	right top lines and	21
Black & Decker Mfg Co	front cover and	32
Bridgers Furniture & Upholstery Co	left bottom lines and	21
Brown's Grocery		22
Carlisle Funeral Home Inc	front cover and	19
Carolina Office Equipment Co Inc	left side lines and	31
City Cab of Tarboro Inc	right top lines and	40
Clark W S & Sons Inc		A
Clayton-Perry Printing Co	left side lines and	33
Creech The Florist	right bottom lines and	17
Cutting & Houseman Inc		24
Don's Bicycle Sales & Service	left top lines and	11
Dunn Enterprises of Tarboro Inc	left bottom lines and	4
Edgecombe Bank & Trust Co	front cover, left top lines, 8 and	9
Edgecombe Homestead & Loan Association	right side lines and	39
Edgecombe Motor Co Inc	right top lines and	5
Emco Mobile Home Sales		30
Empire Roofing Co	front cover, left bottom lines and	38
Forbes Insurance & Realty Inc	right side lines, 26 and	35
Fountain G H Agency Inc	right side lines and	25
Hemby-Willoughby Mortuary Inc	back cover and	20
Henderson Construction Co		13
Henderson Lumber Co Inc Home Center	back lip margin and	13
Home Services of Tarboro Inc		13
Liverman's Electric Co	left top lines and	17
Long Equipment Company	back cover and	3
Marrow-Pitt Hardware Co Inc	front cover, left top lines, 4 and	23
Mc Phail's Chrysler-Plymouth-Dodge Inc	left top lines and	6
Moore Lumber Co Inc	back cover and	14
North Carolina National Bank	front cover and	10
Pilgrim Laundry & Dry Cleaners Inc	left side lines and	29
Pizza Inn		37
Putnam C E Agency Inc	front cover, 27 and	36
Radio Station W C P S/W K T C		Z
Roberts Jewelry Co	right bottom lines and	28
Runnymede Mills Inc		24
Sara's Flowers Inc	left bottom lines and	17
Sears Roebuck and Co	front cover, 24 and	40
Shook Insurance Agency	left bottom lines and	27
Spee Dee Merchants Delivery Service	left bottom lines and	30
Strout Realty Inc		36
Tar River Cable TV Inc	left top lines and	15
Tarboro Concrete & Building Supplies Inc	12 and	16
Tarboro Edgecombe Development Corp		C
Tarboro Oil Co Inc	left top lines and	18

Page
Tarboro Printing Co Inc..... right top lines and 31
Tarboro Savings & Loan Association..... front cover, left side lines and 39
Thorne Tom Realty Co..... backbone and 34
Town & Country Transfer Inc..... left bottom lines and 30
Two Hour Cleaners..... 15
White C G Jewelry & Gifts..... 28

TARBORO

(Edgecombe County, North Carolina)

"THE FRIENDLY CITY"

(Courtesy Tarboro Chamber Of Commerce, Inc.)

Statistical Review

Form of Government—Council-Manager. Incorporated as a village, 1732; town, 1760.

Population—10,000 (1978 estimate).

Area—5 square miles.

Altitude—52.70 feet above sea level.

Climate—Mean annual temperature, 61 degrees F.; average annual rainfall, 47 inches.

Parks—4, with total of 40 acres, valued at $165,000.

Assessed Valuation—$117 million with $0.70 per $100 tax rate.

Bonded Debt—$4,705,000.

Banks—3.

Postal Receipts—$960,000 annually.

Telephones In Service—30,000 in Edgecombe County.

Churches—32, representing 11 denominations.

Building and Construction--Number of building permits issued 714, valued at $8,648,435 in 1977.

Real Estate—75°/o owned by occupants.

Industry—Textiles, toys, hosiery, Formica, lumber, food, farm machinery, communications, boat trailers, wire cable and tools.

Trade Area—Retail area has radius of 30 miles, and population of 52,000. Wholesale area has radius of 50 miles, and population of 60,000.

Newspapers—1 daily. 2 city papers carrier-delivered.

Radio Broadcasting Stations—(Coastal Plain Broadcasting Station). WCPS-AM-FM and WKTC-FM.

Trade Street State Bank of N. C. 1819 (Tarboro Branch). The Bank is made of white sand brick.

TV Stations--No local station, but excellent reception from 3 stations. Plus UHF Channel 12, Cable TV.

Motels—2, with total of 126 rooms.

Railroads—1, Seaboard Coast Line Railroad Co.

Bus Lines—Trailways Bus Line.

Highways--3: U. S. 64, 258, State 44.

Airports--1, at Rocky Mount, N. C. (municipal), 25 miles from Tarboro. Private airport at Tarboro.

Automobile Registrations--4,700.

Amusements—Largest auditorium in city seats 800 persons (auditorium). 1 moving-picture theatre, with total seating capacity of 500 persons. 2 golf courses, private golf course, swimming pools, ball park, 6 tennis courts, and hunting and fishing in nearby fields, streams, ponds; also, summer recreation programs, 2 boat ramps, 2 teen centers, 2 gymnasiums.

Hospitals--One with 160 beds, Tarboro Clinic and two nursing homes with 250 beds.

Education—6 public schools. Number of pupils in public schools 3,450. Number of teachers in public schools 189. Value of public school property $1,500,000. Edgecombe Technical Center, 1 private school, grades 1 thru 12 Tarboro Edgecombe Academy.

Libraries—Edgecombe Memorial Library, 56,468 books. Operates two bookmobiles throughout the county. Circulation-382,249 volumes.

City Statistics—Total street mileage 43.81, with 34.65 miles paved. Number of water meters 2,080; light meters 4,470. Water, unlimited capacity, with daily average pumpage of treated water 1,500,000 gallons; plant valued at $800,000. Water plant now being expanded. Fire department has 22 paid men, 20 volunteers, with 1 station and 7 pieces of motor equipment. Value of fire department property $277,000. Police department has 22 men plus 6 school guards, with 1 station and 6 pieces of motor equipment.

General Review

Edgecombe County, assessed valuation $625 million. Rate $0.70 per $100. Total County debt $6,500,000 (June 30, 1978).

Tarboro, county seat of Edgecombe County, is located in the coastal plain section of North Carolina, in the center of one of the State's finest agricultural areas, producing tobacco, cotton, peanuts, corn and feedstuffs. Located within the town zoning area are 13 manufacturing plants employing a total of approximately 5,700 people. Eight of these plants manufacture a variety of woven and knitted textile products, others produce plastic toys, communication cable, farm machinery, power tools and wall laminates. Native labor is employed in the Tarboro plants and employee-manager relationship has been noted for smoothness of operation and good will.

Tarboro is the home of Carolina Telephone and Telegraph Company, which serves about 100 municipalities in eastern North Carolina.

Incorporated in 1760, Tarboro has shown steady progress in growth. The retail business section, with its modern stores and progressive merchants, is one of the finest in the south for any city of comparable size. A wide selection of merchandise is offered in the stores and the local citizen can fulfill all his needs right at home.

In addition to its diversified industry, Tarboro is a very important tobacco market. Six large, modern auction warehouses handle the leaf

Tarboro High School

sales and buyers representing all domestic and foreign companies are on hand for the auctions. For the past several years Tarboro has shown a gratifying increase in the number of pounds sold each year and is rapidly becoming one of the best markets in the Bright Leaf Tobacco Belt. Production and marketing of cotton and peanuts have also played a very important part in the city's growth.

Tarboro boasts a modern hospital. The modern Edgecombe General Hospital, completed in 1959, is open to all races. The health of a community plays a vital part in the stability and progress, not only of the community itself, but of the nation as a whole, and Tarboro is fortunate in having a fully-equipped hospital with their well-trained staff. They serve patients from a wide radius, and the doctors who practice in the hospital are considered among the finest in the State.

Tarboro operates its own electric distribution system, furnishing an ample supply of power purchased from Virginia Electric & Power Co, both for industry and home needs. The profits derived from the Municipal Light and Power System have contributed towards keeping the city in excellent financial condition, with a low bonded debt and a low tax rate. The city also has a modern water purification plant which was built during the mid-thirties, with an addition added in 1958. This plant is large and modern in every respect, and is adequately equipped to take care of the city's present and future needs.

Tarboro is served by a network of well paved roads which include U. S. Highways 64 and 258. The Seaboard Coast Line Railroad Company serves the city and offers excellent connections to all parts of the country. Excellent bus connections are available to all parts of the State.

The Town of Tarboro operates a recreation department under a full-time director, Mr. Brent Braswell and his staff. The department directs numerous programs for people ranging from small fry to senior citizens. They cover a wide variety of athletic and cultural activities.

Long Manufacturing Co. Inc.

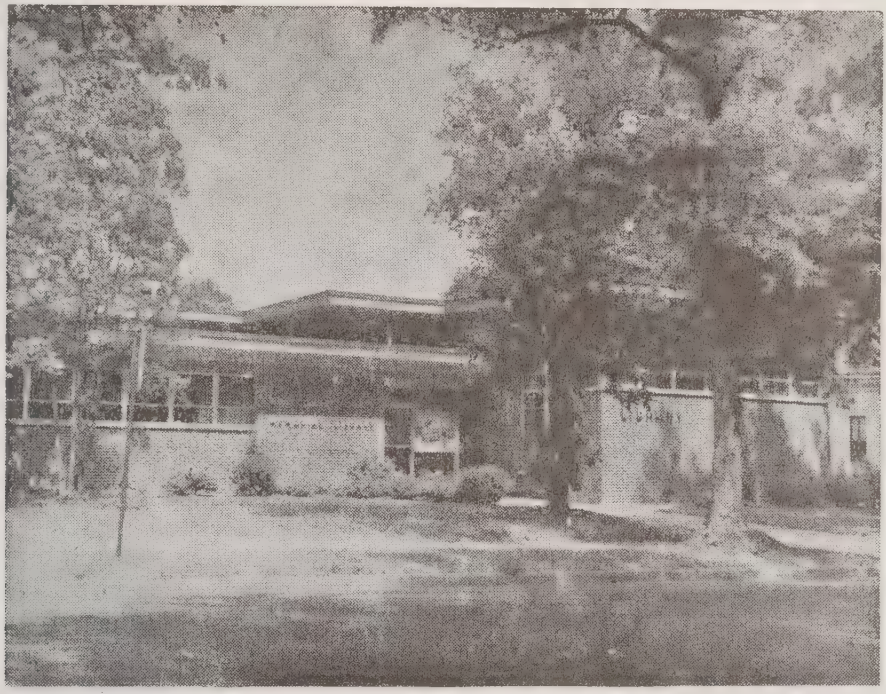

Edgecombe Memorial Library

The Municipal Swimming Pool in Tarboro is one of the finest in the South. Tarboro citizens can well be proud of this splendid outdoor pool which is open day and night to swimmers of all ages. Year after year, Tarboro has produced outstanding swimming teams which have won more than their share of trophies and records in swimming meets both at home and throughout the East, Midwest and Deep South. The Tarboro pool has paid great dividends in health, safety and teamwork for the youth of Tarboro, and has been an important addition to the recreation.

Tarboro Swimming Pool

The town owns 102 acres in parks plus 80 acres of school property used for recreation purposes. Its facilities also include a municipal stadium (3.5 acres) where High School, Pony League and American League baseball is played. Also 2 boat ramps on the Tar River and 7 public tennis courts. The town operates 2 parks (68 acres), Clark Memorial Park and City Park. They offer playgrounds, lighted softball and baseball fields, senior citizens' area, picnic shelters and open spaces. One park has a miniature train and three mini-parks are under development.

The "New" Tarboro High School Stadium, completed in 1974, seats 3,000, has a six-lane rubberized asphalt track, fine restroom facilities, and will have a new ticket booth-concession stand for the 1978-79 season.

Tarboro also operates two teen centers, Panola Teen Center and the Wilson Teen Center. Panola Teen Center is open to teenagers on Friday and Saturday nights during the school year and during the summer it is open five days a week 10 - 12 and 2 - 5. Wilson Teen Center is open to teenagers on Friday and Saturday nights during the school year and during the summer it is open five days a week from 1 - 5.

Of special interest to the visitor is the Town Common which is one of the most beautiful parks in the State. Its massive oak trees have afforded shade for generations and it is a favorite gathering place for children and grown ups. Visitors will also want to see the trees growing in the Calvary Episcopal church yard, including a cork tree, brought from every continent of the world.

Tarboreans are proud of the Common, the only Common south of Boston, a tract of land situated in the heart of the city, where stately oaks and flowering dogwood trees make it a place of beauty.

Adjoining Tarboro on the south is the Town of Princeville which is the only incorporated Negro community in the State. Princeville was incorporated in 1885.

Edgecombe County was formed in 1732. Bounded by Halifax, Martin, Nash, Pitt and Wilson counties, it is in the center of the Bright Leaf Tobacco belt of the Carolina Coastal Plain. Within its borders are five

hundred and fifteen square miles of rich agricultural land which produce tobacco, peanuts and cotton in great quantity. The sandy loam of Edgecombe County is ideal for the raising of flue cured tobacco. This valuable crop is grown in all parts of the county and contributes materially to the wealth of this section. Plant disease is rare, and the better grades of tobacco predominate. Ranking sixth in the state in value of crops and livestock, Edgecomb County depends largely on the soil to maintain a relatively high per capita worth. Of the county population, over fifty-five thousand, about seventy percent, are engaged in agriculture and the raising of livestock.

Town Common

The social and civic life of Tarboro is active and very progressive with 17 civic and cultural clubs. The Hilma Country Club and American Legion hut are constantly in use. The Tarboro Moose Lodge is a large and ever-growing fraternal organization.

The county is noted for its hunting and fishing. The Tar River and various feeder streams are good especially for striped bass. Bird hunting in season is a ranking sport. The Tar is active with outboard motor boats and the river feeds into Pamlico Sound. Various communities throughout the County offer recreational facilities in the form of ball parks, fishing facilities, etc.

Established in 1922, the library now has 56,468 volumes. Main library and 2 bookmobiles with combined staff of 8 to serve the entire county. Services include: Reference and advisory assistance; Clipping File on Local and North Carolina topics; back issues of magazines; Art Exhibits; Recordings for loan; Meeting room for group use; Films on loan through state agency; Story Hour month of June. Open 10-6 Monday through Friday; 10-2 Saturday.

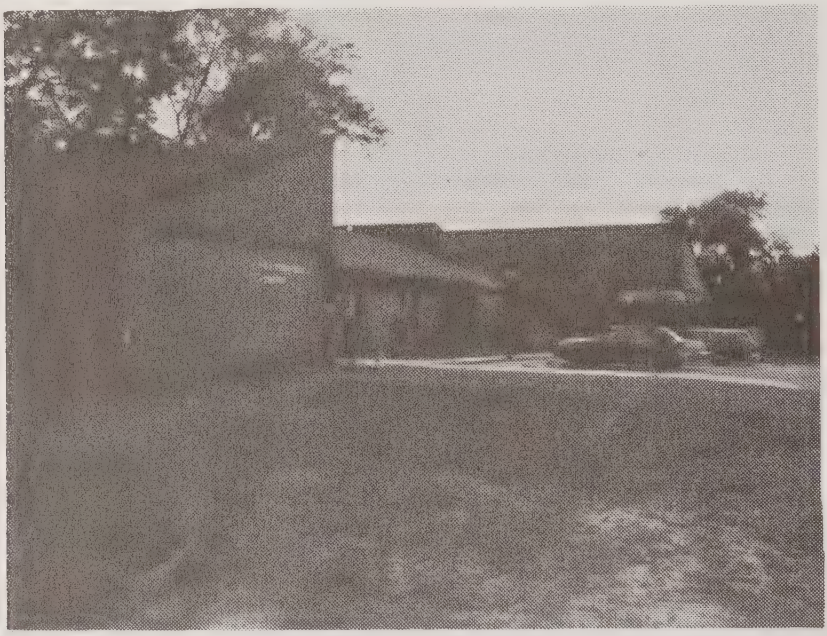

E. L. ROBERSON CENTER is a multipurpose center, sponsored and maintained by the Town of Tarboro's Recreation Department. The Roberson Center provides the older person with the opportunity to continue his active and productive life through a constantly expanding program of educational, cultural and recreational community activities and services.

Tarboro has an active Planning Board and Zoning Commission. The town and its vicinity are carefully zoned and the town has a long range development plan.

In conjunction with Edgecombe County, the town helps support a non-profit Industrial Development Organization which has successfully added to the town's industrial growth.

A newly formed Historical Society has established a museum for permanent housing of many valuable collections relating to the rich history of Tarboro and Edgecombe County.

CAROLINA TELEPHONE AND TELEGRAPH COMPANY

Organized in January, 1900, with home office in Tarboro. Our facilities extend into 38 counties of Eastern Carolina, and have 114 dial exchanges; also customer dialing of long distance calls is provided in 96 exchanges. Fayetteville is the largest exchange. The plant investment exceeds $595 million. Approximately 500 of the company's 4,400 employees are located in Tarboro.

Tarboro Concrete & Building Supplies, Inc., located on Highway 64 east of Tarboro, is engaged in the manufacturing of concrete and solite masonry block and ready-mixed concrete.

This company, founded over 15 years ago, has shown steady growth and presently employs in excess of 30 men. Block production exceeds 6,000 masonry units a day. The company operates a modern fleet of block and ready-mix trucks equipped with automatic loading and unloading equipment.

Tarboro Concrete & Building Supplies Inc.

Edgecombe County Memorial Library

A complete modernization of production facilities including the installation of a material handling system and a ready-mix batch plant in 1965 has placed Tarboro Concrete & Building Supplies, Inc. among the leading concrete products manufacturers in Eastern North Carolina.

FOUNDING DATES OF TOWNS IN EDGECOMBE COUNTY AND ORIGIN OF NAMES

Macclesfield - 1901 - Named for Maccelsfield, England from which came the Ancestors of Henry Clark Bridgers, founder of East Carolina Railroad. ALT. 100.

Pinetops - 1903 - Named by Henry Clark Bridgers founder of East Carolina Railroad. Bridgers noticed that he could see only the tops of pine trees from the train here. ALT. 100.

Rocky Mount - 1867 - Established 1816, Incorporated 1867, Named for Rocky Mounds and ledges on the site near falls of the Tar River. ALT. 121.

Sharpsburg - 1883 - Named after John Jay Sharp. ALT. 143.

Speed - 1901 - Named for E. T. Speed.

Tarboro - 1760 - Established 1732, Incorporated 1760. Named for Tar River. ALT. 58.

Princeville - 1885 - Established 1865, Incorporated 1885. Named for Turner Prince. Settled by former Slaves and called Freedom Hill. ALT. 58.

Whitakers - 1872 - Established 1840, Incorporated 1872. Named for Richard and Henry Whitakers who supplied wood when the Railroad was built. Called Mayonia for approximately 3 months. ALT. 134.

Battleboro - 1872 - Had its origin about 1840 as a railroad depot in a rich agricultural area. The station was named for James and Joseph Battle. ALT. 131.

Conetoe - 1887 - Known earlier as Warner Station; named for nearby Conetoe Creek. ALT. 49.

Leggett - 1893 - Town in Edgecombe County, Incorporated 1893, re-incorporated 1925.

TOWNS IN EDGECOMBE COUNTY

Lawrence* - Known as Killquick as early as 1837, the name by which it was chartered in 1883. Laid off in an area 1/2 mile square from Richard Gatlin's big new store. Named changed to Hickory Hill in 1883; to Lawrence in 1889. Original Killquick Charter repealed in 1893; chartered as Lawrence in 1901 but long inactive in municipal affairs.

Old Sparta* - Incorporated as Sparta 1876; re-incorporated as Old Sparta 1903. No longer active in municipal affairs.

St. Lewis* - Incorporated 1895, not active in municipal affairs. Named for Post master John I. Lewis.

Kingsboro* - Community in Edgecombe County. ALT. 113.

Edgecombe County - Formed in 1741 from Bertie County. Named for Richard Edgecombe.

Source: The North Carolina Gazelteer by William S. Powell UNC Press 1968 pp. 12-30.

History of Edgecombe County, North Carolina, J. Kelly Turner and Jno L. Bridgers, Raleigh, NC 1920.

*Unincorporated.

Tarboro, Edgecombe County, North Carolina

Although it is generally agreed that the area around Tarboro was settled by 1733, Moseley's map of that year shows only Tuskeruro Indians. A settlement is shown on Mallard (Town) Creek is Ucoherent, King Blount's Town, now Old Sparta. Tarrburg, as it was called on maps of 1770-75, was constituted November 30, 1760 as Tarborough by the Governor and his Council. In September of that year, Joseph and Esther Howell deeded 150 acres of their property, except the land whereon they lived and a small graveyard, to the Reverend James Moir, Lawrence Toole, Merchant, Captains Aquilla Sugg and Elisha Battle, and Benjamin Hart, Esquire, for five shillings and one pepper corn. These men, as Commissioners, were to lay out a town with lots of not more than one-half acre, streets not wider than eighty feet, with twelve lots and a fifty-acre common set aside for public use. Lots were to be sold for two pounds and turned over to the Howells, who never received full return, for not all of the 109 lots sold and some not at the 40 shilling price. Tarboro has been the county seat of Edgecombe since its founding. The State legislature met here once in 1787. Tarboro, as it was called in 1833 maps, has continued to maintain a position of importance in Eastern North Carolina, being always ready to adopt the new, but slow to forsake the old. It ventured early into manufacturing, though agriculture has long been its backbone. It prospered and, in the 1850's, its citizens were calling it Tawboro. By whatever name, it takes it from the Tar River, on the origin of which there is no general agreement. Most support tar for the tar products once produced. Many hold that it is an Indian word tau, meaning "river of health." A few claim Taw after the river in Devonshire, England.

As to time, size and architecture, buildings in Tarboro closely follow those of the County, from which it is inseparable. A few eighteenth century examples, more early nineteenth and many fine mid-nineteenth century exist. The remarkable number of old homes which survive today, by and large, have not been restored. They have been maintained and lived and worked in, even those which have been restored have been restored for use, not for the sake of restoration. We have a proud heritage and it is the goal of this Society to try to preserve it.

Through the years, our town has been noted in press and private letters for its beauty, charm and hospitality. It has often been referred to as stately by its delighted visitors. We welcome industrialization and modernization, but let us strive to keep these changes going along the excellent lines they have been following, preserving that which is good but ever ready to bring new blood into the old body corporate.

General Review

Tarboro, county seat of Edgecombe County, is located in the coastal plain section of North Carolina, in the center of one of the State's finest agricultural areas, producing tobacco, cotton, peanuts, corn and feedstuffs. Located within the town limits is a farm machinery manufacturer employing 1,000. The industries include cotton, toys, lumber, knitting, feed and grain. Tarboro, the home of Carolina Telephone and Telegraph Company, which serves about 100 municipalities in eastern North Carolina.

Incorporated in 1760, Tarboro has shown steady progress in growth. The retail business section, with its modern stores and progressive merchants, is one of the finest in the south for any city of comparable size. A wide selection of merchandise is offered in stores and the local citizen can fulfill all his needs right at home.

Tarboro has a healthy diversification of industry which insures its continued growth and prosperity. Located here are 4 large textile mills, two hosiery mills, an agricultural machinery manufacturer, a peanut processing plant, large plastic toy manufacturer, a power tool manufacturing plant and a communications cable plant. Native labor is employed in the Tarboro plants and employee-manager relationship has been noted for smoothness of operation and good will.

EDGECOMBE COUNTY

Tarboro

Most of the progress in Tarboro is related to community projects. Two separate recreational buildings were completed in November, 1976 at a cost of approximately $700,000. Each includes gymnasiums and other facilities. A $975,000 Community Development Fund was allocated to housing and other community projects which are underway. This will include a courthouse mall. $400,000 of discretionary funds are being used to construct a Senior Citizen building.

The Army Engineers completed and submitted a much needed Flood Plain Report. 50 housing units for senior citizens were completed in the Hendricks Park urban renewal area.

The Town granted a franchise for cable television and construction is underway. A new 150-bed nursing and rest home is nearing completion. North Carolina National Bank has another branch facility under construction and various retail facilities have been erected or expanded. Another addition to Edgecombe General Hospital is being completed.

Pinetops

Boxmakers, Inc. has started construction of a new industrial plant. Restoration of the old Town Hall in colonial style architecture completed. Completed conversion of old railroad station into excellent Town Hall facility. Completed major expansion of water and sewer system. Land purchased and plans made for construction of new consolidated high school in the Pinetops area.

Whitakers

A major achievement was reconstruction of a building to house a modern Community Health Center operated by Edgecombe General Hospital to serve the Whitakers area of the county.

Leggett

In November dedicated the new modern North Edgecombe High School. Established a new Town Hall and expanded fire department equipment. Completed a Community Water System serving Leggett and surrounding areas.

County General

County Commissioners approved plans for a new County Administration building and called for bids.

A BRIEF HISTORY OF THE ORIGIN AND FORMATION OF EDGECOMBE COUNTY

The people of Edgecombe County have shared an exciting, colorful and rich history throughout the past 255 years. The earliest attempt to

form a settlement was made by a group of Virginians prior to 1720. This effort failed because of the destruction and torture from the hands of the Tuscarora and Cotechney Indians who occupied this territory. In 1720, a fort of protection was built on the Tar River.

The mouth of Town Creek marked the beginning of the settlement in 1720 In 1722, the present vicinity of Tarboro was settled by a small party of young Virginians and by 1723 there were 20 families residing on the Tar River alone.

These settlers endured many hardships in establishing their homes, but they were anxious to secure farms of their own and live an independent life apart from their former masters.

The population increased during the next ten years, but not without political bearing. When the Assembly met in Edenton on May 6, 1732, as called by Governor Burrington, the people residing on the Tar River and south side of the Roanoke River presented a petition requesting that a new precinct be created, giving them the same privileges enjoyed by other precincts. The Governor and Assembly acted favorably toward the petition and ordered the precinct of Bertie and the District on the south side of the Roanoke River to appoint commissioners to measure the bounds which were to make a new precinct called Edgecombe.

The County was named in honor of Richard the First of Edgecombe of the Manorial House of England. The boundary was set to extend from the south side of the Roanoke to the north of Concanora Creek to Blounts Old Town on the Tar River, including the present territory of Martin and the upper part of Fitt County. The dividing line extended between the Neuse and Tar Rivers embracing all the territory to the northeast branch of the Cape Fear River, touching the present vicinity of Mount Olive in Wayne County.

In October of the same year the people on the south side of Moratock River presented another petition to the Governor and council from Bertie that they might be added to the Edgecombe precinct. The territory from Hawkins line at Rainbow Banks to Blounts Old Town of the Tar River and the land directly up the Roanoke to the boundary line of the Edgecombe precinct was added. This greatly increased the bounds of this precinct of Edgecombe. The entire territory lying between the Roanoke and Neuse Rivers west of Tarboro vicinity and northeast of the Cape Fear River became a part of Edgecombe.

Virginia marked the boundary line on the north beginning where the Roanoke crosses the border of the North Carolina Colony and extending westward without limits. The boundary on the east followed through the counties of Halifax and Martin, a distance of about 85 miles.

On the south, Edgecombe was bounded by Beaufort and Craven Counties; the line between Edgecombe extending from the present Town of Robersonville to Walstonburg and thence to the northeast Cape Fear River, touching Mount Olive.

The western boundary followed the Neuse River through Selma in Johnston County, taking in the present Town of Clayton. At Clayton the boundary extended to the Cape Fear River, again, touching Merry Oaks, then followed the Haw River, including the present counties of Caswell and Orange, covering a distance of about 150 miles. Edgecombe covered seventeen counties of the present State territory. In the spring of 1733, Edgecombe was confirmed as a precinct by the Assembly which met in Edenton.

In 1744, a Courthouse was built in Enfield, North Carolina.

In 1746, Edgecombe County began to be divided into smaller counties. The territory from the mouth of the Stonehouse Creek on the Roanoke and thence across the river to the strip of land between the Tar and the Neuse rivers was the dividing line between Craven and Edgecombe counties, to be called Granville, named in honor of the Earl of Granville.

In 1758, the southern part of Edgecombe and Johnston counties was formed and named Dobbs County in honor of Governor Dobbs.

In the meantime, settlers were coming in the county from other territories because of the fertile soil that offered greater opportunities for a livelihood. This resulted in a more rapid process of farming and shaping industries. Better roads, fences and bridges were constructed to aid in better commerce. Waterways were opened up by taxation and swamps drained and put into cultivation.

In 1758, the greatest check to progress came when Halifax, the town and commercial center of the precinct, was cut off by a division of the county. This caused considerable inconvenience to the inhabitants of Edgecombe. The separation checked the progress and welfare of the county in many respects. There was no place for public meetings and no organized activities in any form. To make matters worse, Edgecombe lost the Courthouse which was located in Halifax, its former capitol.

The merchants and people of Edgecombe, realizing the situation, acted quickly and wisely in formulating plans for a new capitol; therefore, they had to build a new Courthouse.

On November 30, 1760, the Town of Tarboro, centrally located in Edgecombe, was constituted and designated as the county seat.

Since 1720, Edgecombe County has continued to grow and develop into one of the outstanding counties in North Carolina and the Nation, furnishing great leadership on the County, State and National levels.

The people of Edgecombe are intelligent, law abiding, industrious, resourceful and progressive. They will continue to grow, develop and broaden with the process of time, and in so doing, will stand foremost in all that makes a notable and worthy people. We face the future with confidence!

References - Turner & Bridgers' History of Edgecombe County.

PRINCIPAL MANUFACTURING PLANTS IN EDGECOMBE COUNTY

(Exclusive of those located within the Edgecombe County portion of the City of Rocky Mount and the adjacent areas)

ANACONDA WIRE AND CABLE COMPANY - Tarboro - Subsidiary of Anaconda Company. Modern plant on 100-acre tract completed late 1966. Manufactures communications wire and cable.

THE BLACK & DECKER MANUFACTURING COMPANY - Tarboro - This noted manufacturer of power tools has completed a new plant at Tarboro and began operations in January, 1971.

COTTON BELT, INC. - Pinetops - A locally-owned manufacturer of mattresses and upholstered furniture which has registered consistent growth over a number of years.

EDGECOMBE CASKET COMPANY - Pinetops - A locally-owned manufacturer of caskets. Founded in 1937, this firm distributes throughout a large part of eastern United States.

EDGECOMBE MANUFACTURING COMPANY - Tarboro - Manufacturer of children's sportswear; opened plant in new building in July, 1969. This is a modern facility for the production of well-known product lines. This plant was doubled in size by an addition erected in 1972.

ELLIOT & CO., INC. - Tarboro - Custom manufacturer of men's and children's hosiery; established in 1898, and constantly growing under family ownership.

FORMICA CORPORATION - Tarboro - Subsidiary of American Cyanamid Company. In 1974, Formica completed a new 125,000-square-foot plant at Tarboro as the first unit for the manufacture of new products.

GACO MANUFACTURING, INC. - Pinetops - This is a newly-organized firm established in 1977 to manufacture men's and boy's sportswear.

GLENOIT MILLS, INC. - Tarboro - Home office and sole manufacturing facility moved to Tarboro in 1960. Manufactures deep pile knitted fabrics for apparel, rugs and other products. Plants in Canada, England, Italy and Israel directed from Tarboro.

HICKORY SPRINGS MANUFACTURING COMPANY - Pinetops - A branch of a North Carolina company. This plant was opened in 1970. Processors of furniture upholstery materials.

LONG MFG. N. C., INC. - Tarboro - Locally-owned manufacturer of farm machinery of its own design. Established in 1943 as a three-man operation. Now a major manufacturer with plants and warehouses in other parts of the United States, and sales organization in other continents. In 1975, the company was beginning a long range construction program designed for modernization of its facilities.

MAYO MILLS, INC. - Tarboro - Established in 1923. Continues under same family ownership as manufacturer of men's and children's hosiery and specialty women's hosiery. Two modern plants in Tarboro.

MONARCH MILLS, INC. - Tarboro - Manufacturer of double knit fabrics. New Tarboro plant occupied in March, 1970 is sole manufacturing facility of a fast growing firm. This plant was doubled in size in 1972 following successful operations in Tarboro.

MOORECRAFT WOOD PRODUCTS COMPANY - Tarboro - Manufacturer of wood reels for heavy cable, pallets and other wood products used by industry.

PHOENIX TRIMMING COMPANY - Tarboro - Branch of a Chicago-based firm established in 1894. One of the nation's leading manufacturers of seat belt fabrics, and other narrow fabrics for a large number of uses. Tarboro plant was erected in 1964 and more than doubled in size in 1967. All manufacturing operations of the company transferred to Tarboro in 1974.

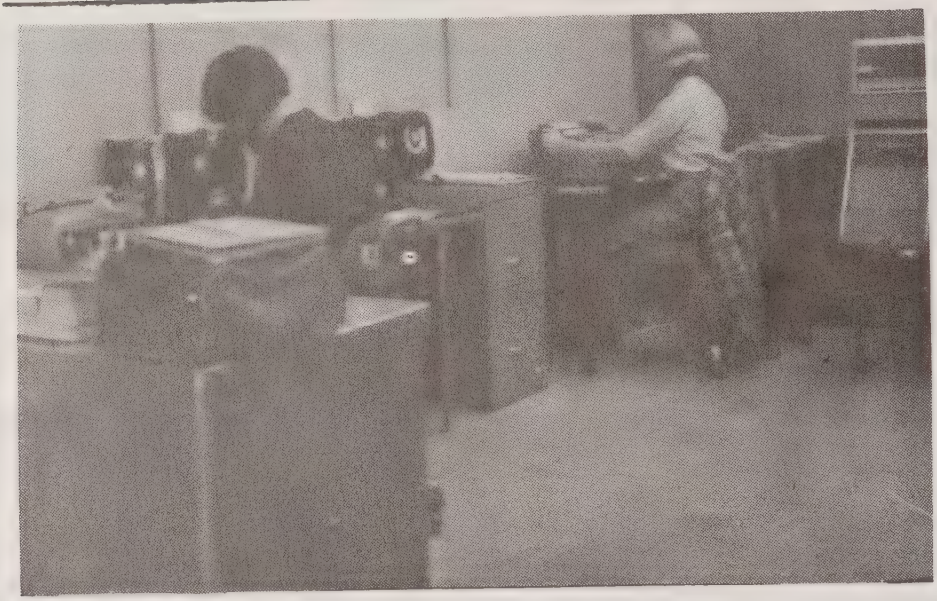

Tarboro Telephone Answering Service

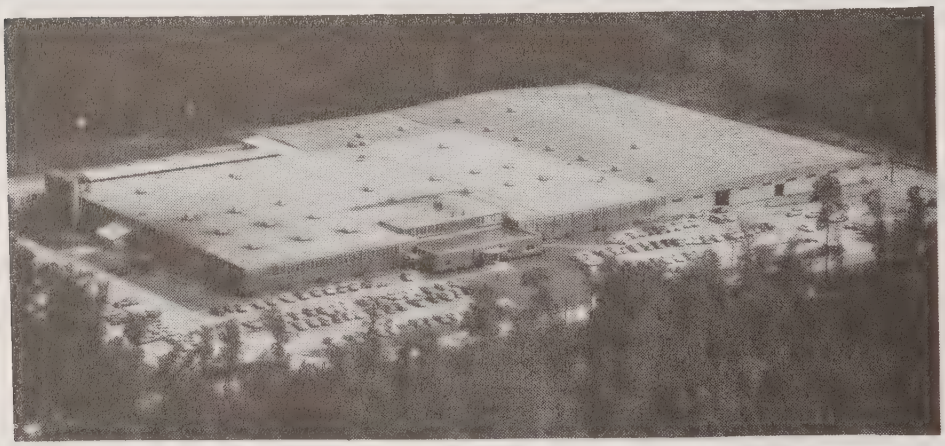

Carolina Enterprises Inc., Tarboro, N. C.

POLYLOK CORPORATION - Tarboro - Manufacturer of a variety of fabrics by a stitching process developed by the company. Company occupied a newly constructed plant in July, 1970. Three additions have since been erected. In late 1974, completed construction of a very modern $6 million dyeing and finishing plant adjacent to the other facilities.

REXHAM CORPORATION - Pinetops - Opened a pilot plant in 1970 (formerly Boxmakers, Incorporated) to start servicing industries of the area with packaging for products. As of this date, the company is commencing construction of a permanent plant in Pinetops.

RUNNYMEDE MILLS, INC. - Tarboro - A manufacturer of men's and children's hosiery established in 1898 and constantly growing under family ownership.

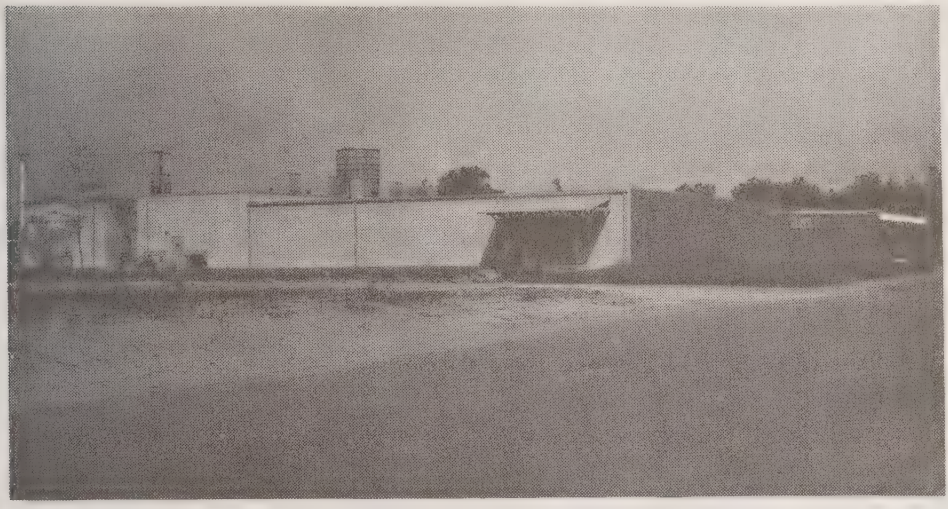

Mayo Knitting Mills, Tarboro, N. C.

Monarch Mills Inc.

TARBORO CONCRETE AND BUILDING SUPPLIES, INC. - Tarboro - Locally-owned maker of all types of concrete blocks and forms, and a major supplier of ready-mixed concrete in the Eastern North Carolina region.

TEXTILES, INCORPORATED - Tarboro - A major spinning center. Tarboro plant established 1888; by local people in 1968.

TOM TOGS, INC. - Conetoe - This firm occupied a new plant in December, 1973 at Conetoe (7 miles east of Tarboro). This is the fourth North Carolina plant of an Oregon manufacturer of infants' wear.

WESTINGHOUSE ELECTRIC CORPORATION - Pinetops - This firm has activated a new plant during 1978 with approximately 100,000 sq. ft. used for the manufacture of low voltage transformers.

Total employment in the major manufacturing plants in the Tarboro-Pinetops area is approximately 6,200. We do not publish employment figures for specific plants, but such figures and other pertinent information regarding these firms, their plants and operations will be furnished to accredited plant location officals by TEDCO and the company managements.

Every plant in the county, both old and new, has enjoyed substantial growth. In some instances, this has exceeded every expectation, and one company official has enthusiastically declared that "the Tarboro plant is a dream come true."

Hence our statement - "A PROVEN ENVIRONMENT FOR INDUSTRY"

Small plants and businesses which service industries are located in Tarboro and nearby cities. Mill supplies are easily obtainable from major suppliers in Tarboro and Rocky Mount.

Many of the principal business machine manufacturers maintain service and sales centers or representatives in Rocky Mount.

Both Tarboro and Rocky Mount have excellent firms engaged in motor rewinding, repairing and other electrical services.

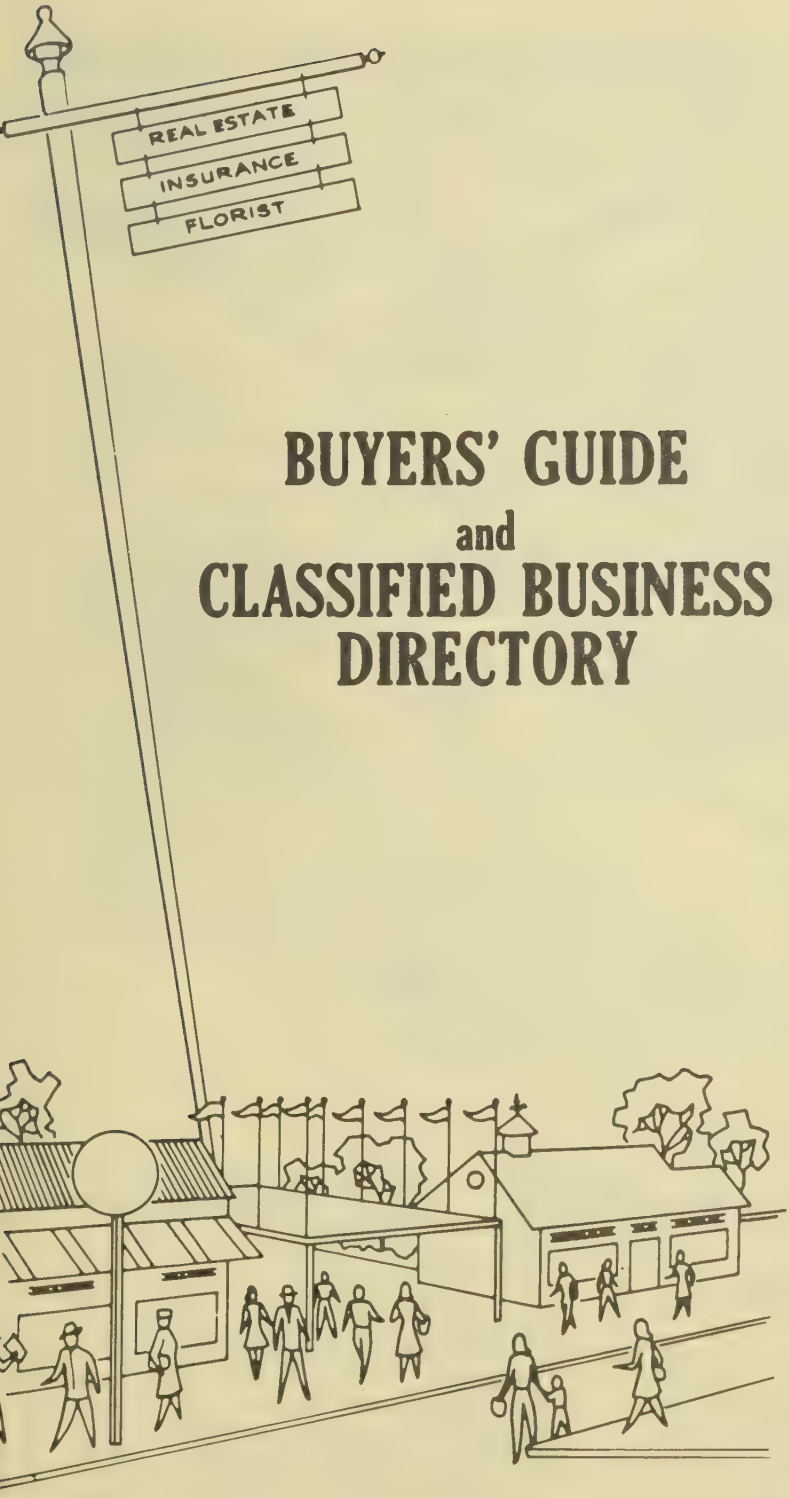

BUYERS' GUIDE
and
CLASSIFIED BUSINESS DIRECTORY

The Buyers' Guide Contains The Advertisements Of The More Progressive Businesses And Professions Followed By A Complete Classified Business Directory

HILL DIRECTORY COMPANY
PUBLISHERS

1

THE CITY DIRECTORY PUTS YOUR COMPANY NAME, YOUR PRODUCTS OR SERVICE IN YOUR PROSPECTS' OFFICE... EVERY WORK DAY!

YOUR NAME, YOUR FIRM NAME

"POPS OUT"

INSTANTLY IN BOLD FACE TYPE

Executive Type Listings

establishes prestige

informs prospective buyers

makes your name stand out

identifies your business—
tells who you are, where
you are—what you do and
how you can be reached

FLORISTS—RETAIL

AYERS DAN FLOWERS, Rear 702
Asheville Dr PO Box 1426 (29301), Tel
585-2261 (See Index To Advertisers)

FUNERAL DESIGNS

AYERS DAN FLOWERS, Rear 702
Asheville Dr PO Box 1426 (29301), Tel
585-2261 (See Index To Advertisers)

***FLOWERS—ARTIFICIAL**

AYERS DAN FLOWERS, Rear 702
Asheville Dr PO Box 1426 (29301), Tel
585-2261 (See Index To Advertisers)

MAKE SURE YOUR FIRM NAME IS LISTED WITH COMPLETE AND ACCURATE BUSINESS INFORMATION

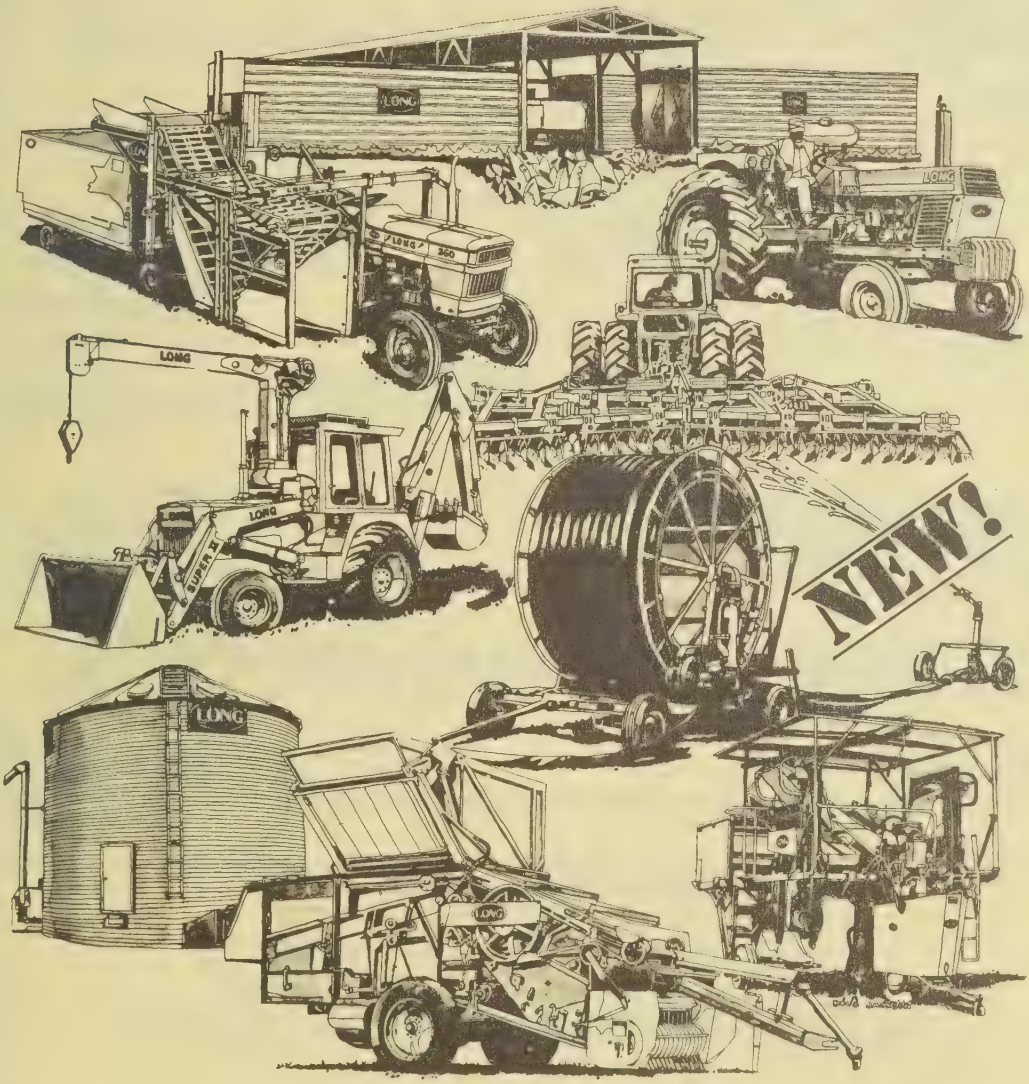

Affordable Farm Equipment

You're in the farming business to make a profit. But with the rising cost of equipment, it gets tougher all the time.

We can help you. Our equipment lets you keep more profits because of its affordable purchase price. And it gets the job done.

Choose the tractor that best suits your needs from our ten models — 36 to 120 h.p., two-wheel and four-wheel drive. Plows, Disc. Harrows up to 28". Rotary Cutters, Rotary Tillers, Loaders, Backhoes, Grain Combines, Grain Handling and Storage Equipment. Tobacco and Peanut Harvesting Equipment.

Wherever you are located, whatever type of farming you do, we have equipment that can help you make a profit.

Our dealer network extends from coast to coast, from Canada to South America. You're never far from a Long dealer.

Visit your Long dealer. He'll show you why Long is The Affordable Line.

Now! The most advanced type irrigation system available.

LONG

LONG EQUIPMENT COMPANY

1201 W. NORTHERN BLVD
P.O. BOX 248
TARBORO, NORTH CAROLINA (27886)
TEL. 823-1163

ALUMINUM PRODUCTS

DUNN DENTERPRISES OF TARBORO, INC.

HOME DECORATIVE PRODUCTS

★ ALUMINUM AND CANVAS AWNINGS ★ ALUMINUM SIDING
★ STORM DOORS AND WINDOWS — VENETIAN BLINDS — "SALES AND SERVICE"
★ SOLAR'S SCREEN TRANSPARENT SHADES
★ PATIO COVERS AND CARPORTS ★ ALUMINUM PORCH ENCLOSERS
★ WOVEN WOOD SHADES AND DRAPERY

CALL US TODAY!

209 W St James St. Tarboro (27886) **823-7789**

ARTISTS SUPPLIES

Headquarters In Tarboro
For Artists Brushes
Paints, Canvas

True Value HARDWARE

MARROW — PITT HARDWARE CO. INC.

305 Main St. (27886) Tel. 823-3127

Who's Who, and Where?

Such questions can only be answered by the DIRECTORY, and that is the place where people look when they want to buy.

Are you properly displayed therein to get the Business?

BETTER IDEAS...YOUR FORD DEALER'S GOT A LOT OF THEM.

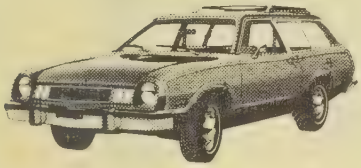

Pinto Wagons
America's best-selling wagons to date with every sign of continued success. Great new styling. A refined suspension. Easy loading and handling. And easy to buy!

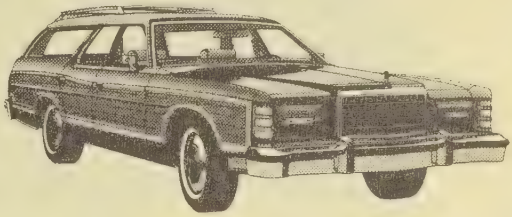

Full-size Wagons
For '78, Ford's better idea is choice. Pick Ford LTD, the full-size Wagon that kept its size, LTD II, a new trim-size wagon at a trim-size price. Or the popular Club Wagon.

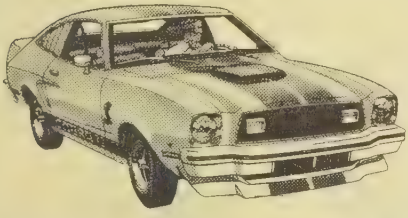

Mustange II
Sweet handling. Even its styling makes that clear. Behind the wheel, you'll discover it yourself — in a Hardtop, Ghia, 2+2, Mach 1 or Cobra II. Some fun! And it starts at your local Ford Dealer.

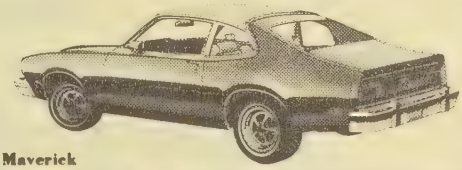

Maverick
A favorite among compact buyers for years. It's dependable, family sized, low priced and has low scheduled maintenance. See Maverick in 2-or 4-door models.

FORD

When America needs a better idea,
Ford puts it on wheels.

Ford

FALS
FORD AUTHORIZED LEASING
WORLDS LARGEST LEASING SYSTEM

24 HR. WRECKER SERVICE – RADIO DISPATCHED

JESSE WHITE 823-6111

FORD MERCURY *SALES AND SERVICE*

Edgecombe

MOTOR COMPANY

INCORPORATED

1900 N. MAIN **(27886)**

McPHAIL'S

CHRYSLER-PLYMOUTH-DODGE INC.

Dodge
Plymouth
CHRYSLER

SALES — SERVICE — PARTS

"Where Better Deals Are Found"

823-3163

2115 N. MAIN ST. TARBORO (27886)

VITAL INFORMATION AT YOUR FINGER-TIPS!

Tens of thousands of people who were formerly strangers to the City Directory are consulting it on questions of citizenship, employment, sources of supply, communication, etc. Also, Directory usage is up among regular subscribers.

More People Are
SEEING CITY DIRECTORY ADS

You save more than money with

UNITED STATES SAVINGS BONDS

Edgecombe Bank & Trust Co.

"Your Local Friendly Bank"

Established 1942

A FULL SERVICE BANK

COMMERCIAL SAVINGS TRUST

MAIN OFFICE
318 MAIN ST.
TARBORO, N.C. (27886)
PHONE 823-6101

NORTH TARBORO BRANCH
1717 NORTH MAIN ST.
PHONE 823-6101

WEST TARBORO BRANCH

Howard Avenue and Western Boulevard **Phone 823-6101**

OAK CITY BRANCH

Oak City, N.C. **Phone 798-5061**

FOUNTAIN BRANCH

Fountain, N.C. **Phone 749-2221**

FARMVILLE BRANCH

Intersection Hwy. 264 and Fields St. **Tel. 753-5366**

Member Federal Deposit Insurance Corp.

Edgecombe Bank & Trust Co.

"Your Local Friendly Bank"

Established 1942

A FULL SERVICE BANK

COMMERCIAL SAVINGS TRUST

WEST TARBORO BRANCH
HOWARD AVENUE AND WESTERN BOULEVARD
PHONE 823-6101

MAIN OFFICE

318 Main St., 27886 — **Phone 823-6101**

NORTH TARBORO BRANCH

1717 North Main St. — **Phone 823-6101**

OAK CITY BRANCH
OAK CITY, N.C.
PHONE 798-5061

FARMVILLE BRANCH
INTERSECTION HWY. 264
AND FIELDS ST.
TEL. 753-5366

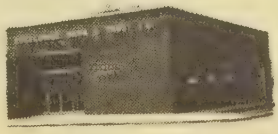

FOUNTAIN BRANCH
FOUNTAIN, N.C.
PHONE 749-2221

Member Federal Deposit Insurance Corp.

NCNB

COMPLETE BANKING and TRUST SERVICE

CONSUMER CREDIT DEPARTMENT

AUTOMOBILE
BUSINESS
PERSONAL

LOANS

You Expect, You Deserve and You Get
The Best In Banking
At NCNB

Each depositor insured to $40,000
FDIC
FEDERAL DEPOSIT INSURANCE CORPORATION

Cor. Main and St. James Sts.
P.O. Box 1179 (27886)
Full Service Branch 100 E. Hope Lodge St.
Tel. 823-6131 both locations

DON'S BICYCLE SALES & SERVICE

"WE REPAIR THEM ALL"

COMPLETE LINE OF PARTS AND ACCESSORIES

★ TRICYCLES
★ SKATEBOARDS
★ BICYCLES
★ EXERCISERS

DON BOSWELL – OWNER
Keys Made While-U-Wait

1615 N. Main St. Tarboro, N.C. (27886) 823-7320

Who Sells It?...

Consult The Classified Business Lists of This Directory for Your Quickest, Surest Answer!

TARBORO CONCRETE & BUILDING SUPPLIES INC.

Quality Products

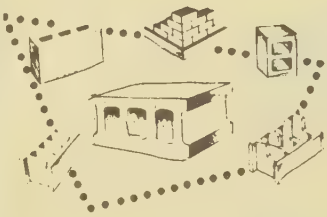

READY
MIXED
CONCRETE

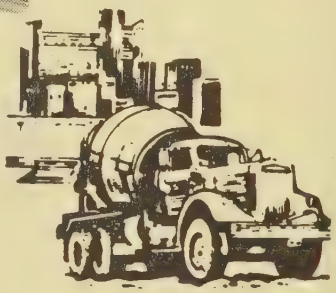

CONCRETE BLOCKS — LIGHTWEIGHT BLOCKS

Office and Plant: Bethel Highway
P.O. Box 629 Tarboro (27886)

DIAL 823-4184

OPEN:
7:30 AM — 5:30 PM
MONDAY — FRIDAY
8:00 AM — 5:00 PM
SATURDAY

"Everything
Under One Roof"

HOME CENTER
YOUR
American Hardware
DEALER
HENDERSON LUMBER COMPANY

The Area's Largest, Oldest and Most Complete Line of
Building Materials and Supplies — One Stop Shopping

SUBSIDIARY CORPORATIONS

HENDERSON CONSTRUCTION CO.

Residential and Commercial Designing and Construction

HOME SERVICES OF TARBORO, Inc.

Insurance, Real Estate and Home Improvements

Plenty Free Parking Space

2206 Saint Andrew Street • 27886

Phone 823-2138

MOORE
LUMBER COMPANY Inc

FORMICA

Westinghouse

COMPLETE LINE

LUMBER AND BUILDING MATERIALS

- SIDING
- PLYWOOD
- FLUSH DOORS
- HARDWARE
- BIRD ROOFING
- WINDOW SCREENS
- FLOORING
- WALL BOARD
- WINDOWS
- INSULATION
- FORMICA

MARTIN
SENOUR
PAINTS

BIRD & SON
QUALITY PRODUCTS SINCE 1790

BUILDERS' HARDWARE

"General Contractors"

Tel. 823-4125

1601 ST. ANDREWS ST., 27886

CABLE TELEVISION

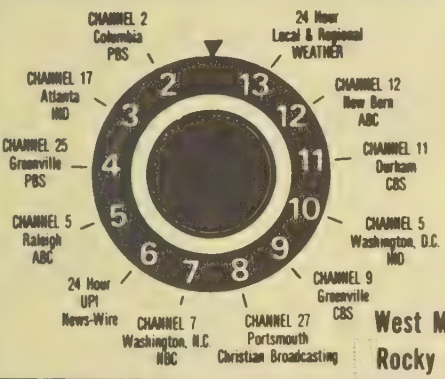

Tar River Cable T V, Inc.

SEE THESE TWELVE (12) CHANNELS!

"You'll Love
Cable TV
We
Guarantee
It"

West Mount Dr. P.O. Box 2548
Rocky Mounty N.C. (27801)

Tel. (919) 823-1118

CLEANERS

FIRST 2 HOUR AND FASTER CLEANERS

MON.-TUES. & WED. FOR EVERY $6.00
IN DRY CLEANING I WILL GIVE YOU
A DOLLAR CASH REFUND

Dial 823-2361

107 W. Church St. **Tarboro (27886)**

MR. CITIZEN!

CORRECT INFORMATION IS VALUABLE TO YOU!

Cooperate with the City Directory enumerators to see that your name and those of your family are correctly listed in each edition. *Your name, listed correctly in the City Directory, is a great asset.* This has been proved thousands of times, especially in cases of employment application, proof of residence, questions relating to citizenship, applications for welfare assistance, distribution of mail, etc. Be better established . . . be on record as a local citizen by seeing that your name is not missed or incorrectly listed in the Directory.

TARBORO CONCRETE & BUILDING SUPPLIES INC.

Quality Products

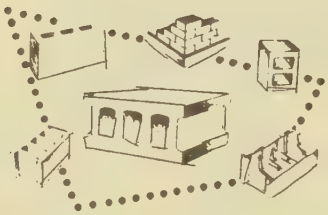

READY
MIXED
CONCRETE

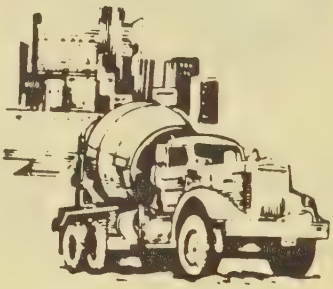

CONCRETE BLOCKS
LIGHTWEIGHT BLOCKS

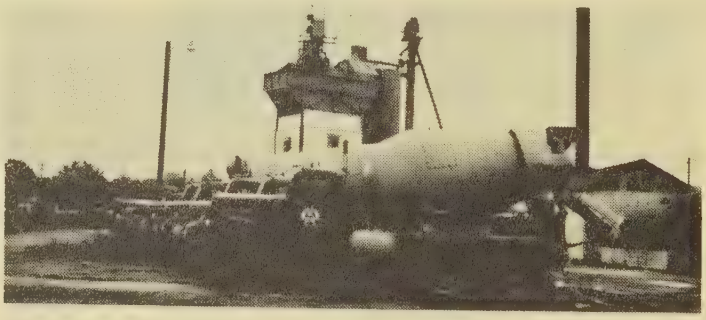

Office and Plant: Bethel Highway
P.O. Box 629 (Tarboro; 27886)

DIAL 823-4184

ELECTRICAL CONTRACTORS

LIVERMAN'S ELECTRIC CO.

COMPLETE ELECTRICAL SERVICE

- COMMERCIAL
- INDUSTRIAL
- RESIDENTIAL
- WIRING AND MAINTENANCE

ALL WORK GUARANTEED

FULL LINE ELECTRICAL SUPPLIES AVAILABLE

STANLEY LIVERMAN – OWNER

823-0588

P.O. BOX 74, 1611 N. MAIN ST. TARBORO (27886)

ELECTRONICS

BENTON ELECTRONICS, INC.

Radio Shack DEALER

STEREO AND QUADRAPHONIC COMPONENTS

TELEVISIONS • ANTENNA SYSTEMS • CITIZENS BAND RADIOS

DEALERS FOR THE FOLLOWING

SONY • TECHNICS BY PANASONIC • JENSEN • CENTREX BY PIONEER
REALISTIC • TDK • SHURE • MAXELL • CAPITAL
VALOR • SHAKESPHEARE • HY-GAIN • AUDIOVOX • LAFAYETTE

SALES AND SERVICE

207 MAIN ST. TARBORO, N.C. (27886) **823-1751**

FLORISTS

TELEFLORA

Say It With Flowers

FLORISTS TRANSWORLD DELIVERY FTD SELECTED MEMBER

Creech THE FLORIST

FREE DELIVERY

823-1196

400 Main St. (27886)

SARA'S FLOWERS INC.

DISTINCTIVE ARRANGEMENTS FOR ALL OCCASIONS

WE WIRE FLOWERS

FTD

FREE DELIVERY WITHIN CITY LIMITS

TELEFLORIST

Dial
823-0217
Nights Sundays and Holidays
823-5381
Fairview Shopping Center
2004 Main St. (27886)

TARBORO OIL COMPANY INC.

Wholesale Motor Fuels — L P Gas

401 Trade St. (27886)
Phone 823-8145

We Service Your Car While You Shop Downtown

CITY DIRECTORY ADVERTISING IS *National* ADVERTISING

★ Each edition of your City Directory is widely distributed to free-reference City Directory Libraries located at the Chambers of Commerce of hundreds of other cities.

Therefore your ad in the City Directory is seen by buyers from coast to coast

MORE THAN A HALF CENTURY OF SERVICE

Carlisle
Funeral Home Inc.

**Home of the Tarboro
Mutual Burial Association**

Dial

Day or Night

823-0211

FUNERAL SERVICE

HOSPITAL DR. **TARBORO, N.C. 27886**

SINCE 1932

HEMBY-WILLOUGHBY MORTUARY Inc.

MEMBER OF: BROTHERLY MUTUAL BURIAL ASSOCIATION

Complete Funeral Services
Within The Financial
Reaches of All

JAMES T. WILLOUGHBY, JR.
President

112 E. Granville St. 27886

IN FOUNTAIN, N. C. TEL. 749-3256

PLEASE TEL.

823-5129

FURNITURE

BENTON FURNITURE CO.

WALTER G. BENTON—Owner

Kelvinator APPLIANCES

SYLVANIA TV'S

TRINITY WOODS COLLECTION CAPRPETING

COMPLETE

HOME FURNISHINGS

TEL. 823-3834

229 Main St. Tarboro, N.C. 27886

FURNITURE REPAIRING

Bridgers Furniture & Upholstery Co.

NEW FURNITURE BEDDING OUTLET

HUNDREDS OF FABRICS VINYL AND VELVET TO CHOOSE FROM

Our Finish Touch Is Quality – Over 18 Years of Experience

FREE ESTIMATES CALL 823-5190

207 W. James St. (27885)

A Real Necessity in Every Office

THE CITY DIRECTORY

The Modern Up-to-Date Method of Getting Accurate Information Quickly

A Time Saver – A Money Maker For Every Business
Let Us Show You How

Brown's Grocery

VISIT OUR NEW LOCATION 1017 BRADLEY

COMPLETE LINE OF GROCERIES

- FRESH FRUITS
- EGGS
- HOT SANDWICHES
- FRESH CHEESE
- PACKAGED MEATS
- FRESH SAUSAGE
- CURED HAM-HOCKS

ICE COLD BEER AND WINE

Charlie C. Brown – Owner

OPEN 6 AM — 6 PM — MON.-SAT.

823-4067

1013 BRADLEY ST. TARBORO, N.C. (27886)

THE CITY DIRECTORY IS CONSULTED EVERY DAY OF THE YEAR EVERY HOUR OF THE DAY.

SERVING TARBORO AND SURROUNDING AREA
SINCE 1913

True Value®
HARDWARE STORES

MARROW-PITT HARDWARE CO. INC.

305 MAIN ST., BOX 279, TARBORO, N.C. 27886
TELEPHONE: 823-3127

Hardware
Paints
Sporting Goods
Appliances
Lawn and Garden
True Test Lawnmowers
Plumbing and Electrical
Artist Supplies

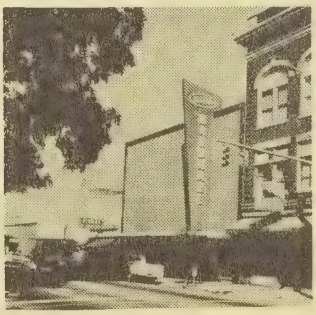

LAWN AND GARDEN DEPARTMENT

PITT ST. ENTRANCE

ZENITH

PLENTY

Gibson
Since 1877

FREE PARKING

Amana

MAYTAG

KitchenAid

DIAL 823-3127

Sears Roebuck and Co.

Therman A. Simmons, Manager

DON BURCHFIELD
Home Improvement Representative
Home Improvements - We Install
Fencing - Aluminum Siding - Seamless Guttering
Central Heating and Air Conditioning
Central Vacuum Systems
Carpeting and Cushion Floors
Under Counter Ranges and Dishwashers
Water Heaters - Pumps - Water Softeners

DAVID THOMAS
Home Appliance Representative
APPLIANCES
VACUUM CLEANERS · WASHERS · DRYERS
TRASH COMPACTORS · REFRIGERATORS · FREEZERS
DISHWASHERS · RANGES · STEREOS · TV'S
SEWING MACHINES · MICROWAVE OVENS
TIRES · BATTERIES · MOWERS · TRACTORS

SATISFACTION GUARANTEED
TARBORO SHOPPING CENTER

2201 ST. ANDREWS ST., P.O. BOX 98, 27886

TELS. 823-5131
SERVICE 823-6949

HOSIERY MANUFACTURERS

Runnymede Mills, Inc.

"Established 1899"

CHILDREN'S BOYS' AND MISSES'
QUALITY RIBBED HOSIERY
SOLE AGENTS
CUTTING & HOUSEMAN, Inc.
EMPIRE STATE BLDG., 350 FIFTH AVENUE, NEW YORK I, N.Y.
MAIN OFFICE AND MILL 1004 FOUNTAIN STREET (27886)
DIAL 823-2141

Out of Sight! - Out of Mind! - Out of Business!

The importance of keeping firm and product names in the public eye is recognized by all business men. It is astonishing to see how a firm or product, however meritorious, will slip into the limbo of the forgotten if not persistently advertised.

The City Directory is the natural medium for keeping a business or product name in the spotlight. ***Insist on being well represented in its pages.***

ESTABLISHED 1935

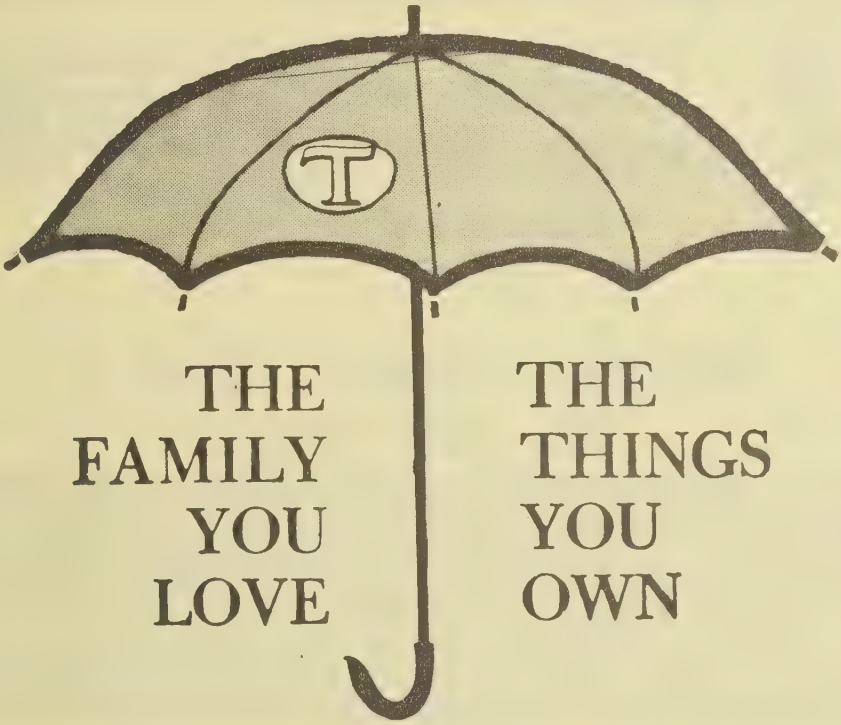

AND THE FUTURE YOU WANT

...You Can Protect Them All Under The Travelers Umbrella! For Complete Insurance Service

Call

G. H. Fountain Agency, Inc.

TARBORO, N.C., 27886

A.W. FOUNTAIN

REPRESENTING THE TRAVELERS HARTFORD, CONNECTICUT 06115

118 E. St. James St. **Dial 823-2562**

GENERAL INSURANCE – REALTORS

BARNHART AGENCY, INC.

ESTABLISHED 1940

ACCIDENT—AUTOMOBILE—CASUALTY
FIRE—COMPENSATION
HOSPITALIZATION—LIFE

Dial (919) 823-6181

501 MAIN ST. CORNER CHURCH ST., 27886

ESTABLISHED 1952

FORBES

Insurance & Realty Inc.

Jefferson Standard

MUTUAL INSURANCE
REAL ESTATE

INA

1905 Main St., 27886
Dial
823-3131

FIRE - MARINE - CASUALTY - AUTO - WORKMEN'S COMPENSATION ACCIDENT - SICKNESS - BONDS - LIFE

C. E. PUTNAM AGENCY INC.

ESTABLISHED 1934

BUSINESS BROKER

INSURANCE - REAL ESTATE - RENTALS
"WE INSURE EVERYTHING INSURABLE"

435 Main St. (27886) **Tel. 823-2411**

TO SERVE YOU BEST

Employers Mutual Companies

ASSETS OVER 148 MILLION

SHOOK
INSURANCE AGENCY

LIFE-AUTO-FIRE-CASUALTY

LENOIR G. SHOOK

Automobile — Casualty — Fire
Life

"Friendly, Competent Insurance Service"

Howard Building — 119 E. St. James St., 27886

We Appreciate Your Business

Insurance by
THE HARTFORD

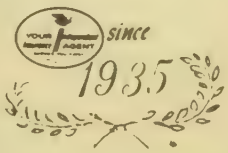

DIAL 823-2232

JEWELERS

ROBERT'S OF TARBORO

"DIAMONDS ARE OUR BUSINESS"

Registered Jeweler — American Gem Society

APPRAISALS • REMOUNTING • REPAIRS

TEL. 823-2149

309 MAIN ST. TARBORO, N. C., 27886

JEWELRY AND GIFTS

C. G. WHITE JEWELRY & GIFTS

Watch Repair — Jewelry Repair
Ring Sizes — Engraving — Watches
and Diamonds — Distrinctive Gifts

Tel. 823-0176

310 Main St. P.O. Box 1291 (27886)

MORE GOODS
ARE BOUGHT AND SOLD
THROUGH THE
CLASSIFIED BUSINESS LISTS
OF THE
DIRECTORY
THAN
ANY OTHER MEDIUM
ON EARTH

PILGRIM

Laundry & Dry Cleaners, Inc.

COMPLETE
LAUNDRY

and

Sanitone Dry Cleaning
SERVICE

UNIFORM RENTALS

CASH AND CARRY

PICK-UP AND DELIVERY

Dial 823-3171

104 W. WALNUT ST. (27886)

EMCO
MOBILE HOME Sales

HOMES BY
• MARSHFIELD • CAMERON • NOBILITY
• TIDWELL • RED MAN • WACCAMAW
OTHER LEADING BRAND NAMES
DOUBLE WIDES — MODULAR HOUSING
BANK RATE FINANCING
Dial 823-3166
"SERVICE AFTER THE SALE"
Hwy. 44 W. Rt. 2 Box 3 Tarboro, N.C. (27886)

MOVING AND STORAGE

TOWN AND COUNTRY TRANSFER INC.
MOVING AND STORAGE

YOU'LL BE MOVING SOON. You'll find the house you want, or sell the house you don't want. Either way, you'll need a mover. We'll pack and move you anywhere in the world. All you have to do is call me. I'm your local agent for King World Wide Moving, one of the best moving companies on earth.

KING WORLD WIDE MOVING

SPEEDEE
Merchants Delivery Service
Tel. 823-0570
202 MAIN ST. P.O. BOX 165 (27886)

A Real Necessity in Every Office

THE CITY DIRECTORY

The Modern Up-to-Date Method of Getting Accurate Information Quickly

A Time Saver – A Money Maker For Every Business
Let Us Show You How

TARBORO PRINTING CO., Inc.

SINCE 1889

PUBLISHERS OF

The Daily Southerner

QUALITY PRINTERS

OFFICE FORMS AND SUPPLIES

WEB OFFSET

504 W Wilson St P.O. Box 1199 (27886) Dial 823-3106

OFFICE SUPPLIES

COECO

carolina office equipment company

PRINTING
OFFICE SUPPLY
Filing Supply
Bookkeeping Supply

OFFICE FURNITURE
Interior Design
Desk-Chairs-Files
Carpets-Drapes-Accessories

OFFICE MACHINES
Copying Machines
Calculators-Computors
Duplicators-Ink and Spirit
Typewriters-Adding Machines
Addressing-Dictation Machines
Duplicating Machines

DIAL 823-1311

600 MAIN ST. TARBORO, N.C. 27886

B&D Black & Decker®

Manufacturers of
Quality Power Tools For Home
And Industry Since 1910
A Multinational Corporation
In Tarboro Since 1970

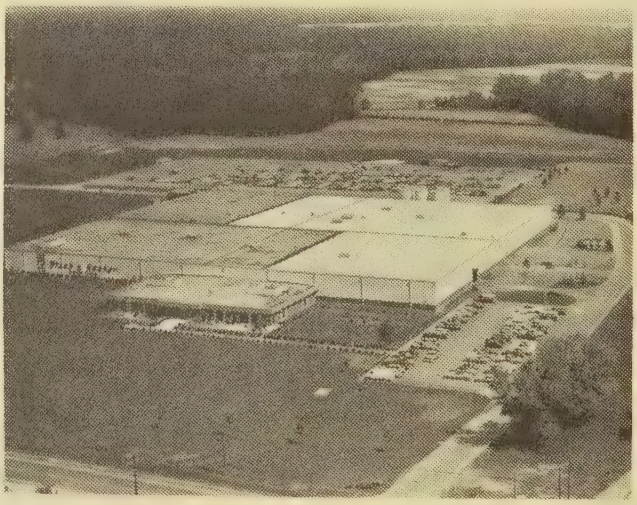

3301 Main St.
Tarboro, N.C. (27886)

Tarboro 823-6011
Rocky Mount 446-2881

SINCE 1892

CLAYTON-PERRY PRINTING CO.

Printing For

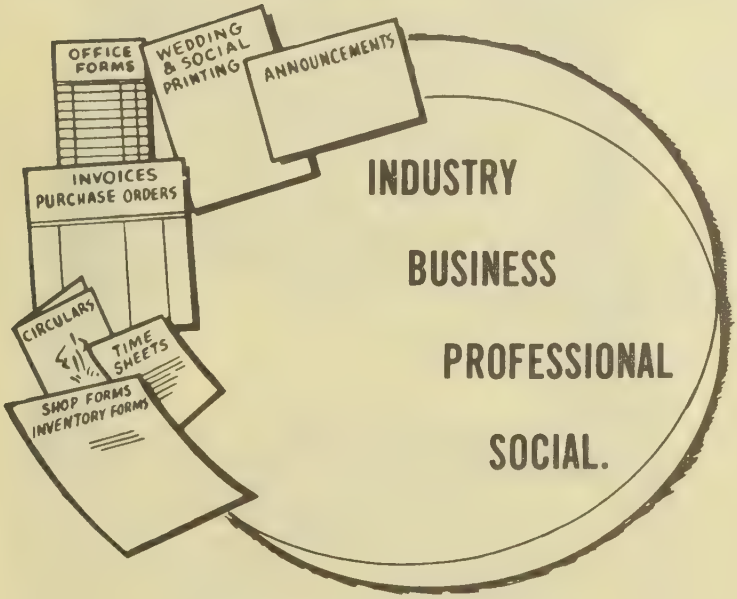

SNAP OUT FORMS
RUBBER STAMPS

COMPLETE PRINTING SERVICE

PHONE 823-5121

For Your Business Needs

600 Main St. Tarboro, N.C. (27886)

Samuel W. Perry, Pres.

WHAT'S YOUR MOST VALUABLE ASSET WORTH RIGHT NOW?

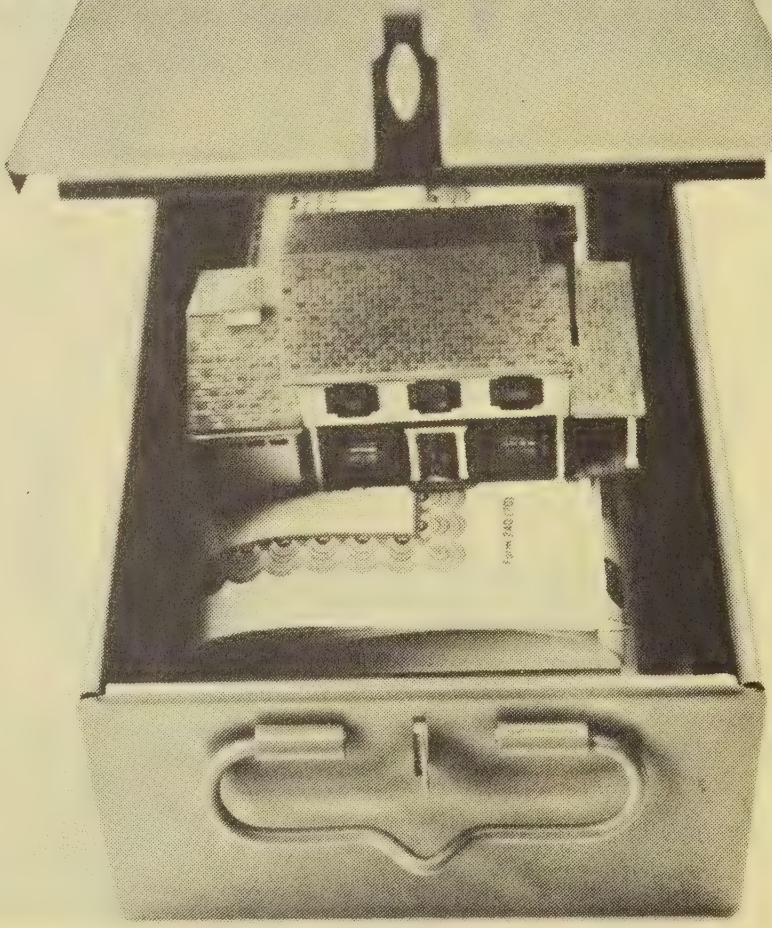

Your home is constantly changing in value. Maybe gradually with inflation. Or rapidly because of events you might not know about.

And even if you don't plan to sell in the foreseeable future, it's important to stay current on that value. Because if you're like most people, your nest is also your biggest nest egg.

If you'd like to know what your home is worth right now, call us. We can give you an accurate reading. With no obligation or sales pitch.

It's our way of showing that we're serious professionals who do our homework. Who can get the most out of that investment, whenever you plan to sell, with a proven nationwide system of real estate marketing. And who can find your next home, right here or anywhere in the U.S. and Canada, through our Gallery of Homes computerized relocation network. What's your biggest asset worth at the moment? It's worth a call to find out.

The Gallery of Homes

An international network of independent brokers

WE DO OUR HOMEWORK.

Tom Thorne Realty

1500 Main St. Tarboro (27886) 823-7930

GENERAL INSURANCE – REALTORS

BARNHART AGENCY, INC.

ESTABLISHED 1940

ACCIDENT — AUTOMOBILE — CASUALTY
FIRE — COMPENSATION
HOSPITALIZATION — LIFE

Dial (919) 823-6181

501 MAIN ST. CORNER CHURCH ST., 27886

ESTABLISHED 1952

FORBES

Insurance & Realty Inc.

Jefferson Standard

MUTUAL INSURANCE
REAL ESTATE

INA

1905 Main St., 27886
Dial 823-3131

ESTABLISHED 1934

C.E. PUTNAM AGENCY, Inc.

GENERAL INSURANCE

REAL ESTATE—RENTALS

TEL. 823-2411

435 MAIN ST. 27886

STROUT REALTY INC.

Irvin Staton and Robert E. Neville – Licensed Brokers

REAL ESTATE

• RESIDENTIAL • COMMERCIAL
• HOMES • FARMS • LOTS • ACREAGE
• INVESTMENT PROPERTIES

Dial 823-1728 Nights and Weekends 823-4471

1900 ST. ANDREWS TARBORO (27886)

A PROSPECTIVE PURCHASER

turns to the Advertising Department covering the Desired Business and selects certains names and addresses.

Will He Find Your Advertisement There?

If not, you lose the business, and your competitor gets it through his advertisement in the Directory.

Pizza inn

AMERICA'S FAVORITE PIZZA

SPAGHETTI · Lasagna

SANDWICHES

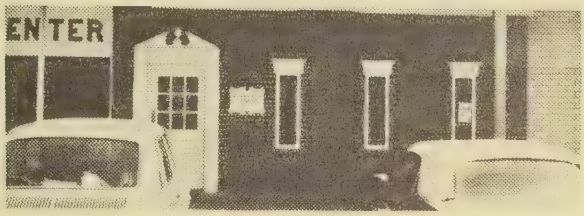

Tarboro Shopping Center

OPEN 7 DAYS

GARDEN FRESH SALAD

Tel. 823-1010

2201 St. Andrews St. (27886)

ABRAMS BARBECUE & FAMILY RESTAURANT

BARBECUE—FRIED CHICKEN
CATERINGS—PIG PICKIN'S
Home Cooked Meals
and Desserts

410 W. St. James St. (27886) 823-4522

Your Advertisement Here

Would be constantly before the public---the buyers---twenty-four hours a day---three hundred and sixty-five days a year---every year

---THINK IT OVER

EMPIRE
ENTERPRISES
ROOFING CO.

BOBBY RAY LEWIS, Owner

"Put Our Experience On Your Roof"

We Specialize In
Bonded Built Up Roofing
Shingle Tile and Slate Roofing
Gutters and Down Spouts
Sheet Metal Works

COMMERCIAL
INDUSTRIAL
RESIDENTIAL

FREE ESTIMATES

DAY
823-6715
NIGHT
823-8939

Hwy. 258 N. P. O. Box 417 Tarboro 27886

EDGECOMBE HOMESTEAD AND LOAN ASSOCIATION

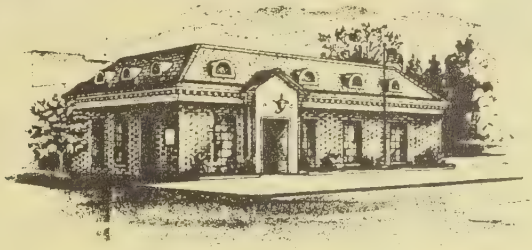

SAVINGS AND LOAN SERVICE

For Edgecombe County Since 1889"

Systematic Saving Spells Success

Savings Insured Up To - $50,000

TEL. 823-2184

422 Main St. Tarboro, N.C. 27886

ESTABLISHED 1905

TARBORO SAVINGS & LOAN ASSOCIATION

HOME LOANS — SAVINGS

FSLIC

DIAL 919 823-3116

501 Main St. Corner Church St (27886)

TAXICABS

CITY CAB OF TARBORO INC.

16 TAXI CABS TO SERVE YOU

Radio Dispatched Service
From 7:00 A.M. to 12:00 P.M.

ALSO
WRECKER
SERVICE

FOR
Convenience
and Safety
CALL

Taxicab Tels. 823-2600 — 823-8000 — 823-1977

TIRES

Sears

HOME OF THE

THE ROAD HANDLER

Sears ★ Best

SHOCK
ABSORBERS

BALANCING

Tarboro Shopping Center 2201 St. Andrews St. P.O. Box 98 (27886)

THE KNOWLEDGE OF

WHERE TO BUY

IS AS IMPORTANT
AS WHERE TO SELL GOODS

Benton Furniture Co.
Kelvinator Appliances — Sylvania TV's
Complete Home Furnishings
229 MAIN ST. 27886 TEL. 823-3834

CLASSIFIED BUSINESS DIRECTORY

EXPLANATION OF INFORMATION IN THIS SECTION

business classification — BOOKKEEPING SERVICE

complete name and street address — Blackstone Ronald J 310 College St Rm 101

professional style extended information listing includes telephone numbers — Dixon J E & Co Suite 600 Dix Bldg 125 S Maple St Tel 282-1675 Res Tel 285-6972

Local Bookkeeping Service 642 E Pine Rd

BOX MANUFACTURERS

all firms are listed without cost under their principal classification — Karton Box Co 142 Bishop Mill Rd (RV)

Union Box & Bag Inc 301 Ragsdale St

BUILDING MATERIALS AND SUPPLIES

heavy black type (bold type listing) denotes paid listing — **GOLDSTONE BUILDERS SUPPLY INC, 1645 Battle Av, PO Box 7549, Anytown, USA (27840) Tel 285-1849 (See Index To Advertisers)**

additional reference to customers' advertisements — Hedgewood Home & Building Supply Co 401 Jamesville Rd

suburban designation — Nelte Lumber & Building Materials 525 Adams Rd (TC)

Names appearing under headings marked thus (*) are inserted only when specially contracted for.

ACCOUNTANTS—CERTIFIED PUBLIC

Harrison & Judge 108 E St James St
Smith Francis M CPA 2000B N Main St, PO Box 1246 (27886), Tel 823-0424
Turlington Fred A Jr 201 E Pitt St Rm 102
Walker Gerrelene M 102 E St James St

*ADVERTISING—RADIO

RADIO STATIONS W C P S-W K T C 3403 N Main St, Rocky Mount Highway (27886), Tel 823-2191 (See Index To Advertisers)

AGRICULTURAL IMPLEMENT DEALERS

F C X Inc 213 W Pitt St
LONG EQUIPMENT COMPANY 1201 Northern Blvd, PO Box 248 (27886), Tel 823-1163
Long Supply Co Inc 1907 Main St
Webb Equipment Inc Bethel Hwy Rt 1

Creech THE FLORIST
FREE DELIVERY
MEMBER F.T.D. AND TELEFLORA
400 Main St. (27886)
say it with FLOWERS!
Tel. 823-1196

FORBES INSURANCE & REALTY Inc.
ESTABLISHED 1952
MUTUAL INSURANCE — REAL ESTATE
INA
1905 Main St., 27886 Dial 823-3131

Your Blue Ribbon Printer For East Carolina
CLAYTON-PERRY PRINTING COMPANY
PHONE 823-5121
Since 1892
600 Main St.
Tarboro, N.C. (27886)

Don's Bicycle Sales & Service
COMPLETE LINE OF BICYCLES
PARTS and REPAIR SERVICE
1615 N. Main St. Tarboro, N.C. (27886) (919) 823-7320

AGRICULTURAL IMPLEMENT MFRS

LONG MANUFACTURING NC INC 1907 N Main St, PO Box 1139 (27886), Tel 823-4151

ALUMINUM PRODUCTS DEALERS

DUNN ENTERPRISES OF TARBORO INC 209 W St James St (27886), Tel 823-7789 (See Index To Advertisers)

AMBULANCE SERVICE

Edgecombe County Rescue Squad 700 Poplar St

AMUSEMENT PLACES

Lions Club Fairgrounds bx3 Anaconda Rd Rt 3
Tarboro Park 1817 Cedar St

ANIMAL HOSPITALS

Tarboro Veterinary Hospital 2218 Main St (27886), Tel 823-2295

ANTIQUES—DEALERS AND RESTORERS

Miriam's Antique 905 Main St

APARTMENTS AND TOWN HOUSES

Beasley Arms Apartments 500 E Northern Blvd Rt 2
Church Street Apartments 105 E Church St
Deerridge Apartments Hunter Hill Dr
Fountain Apartments 402 E Baker St
Georgetowne Apartments 405 Speight Av
Hendricks Park Apartments 900 Simmons St
Norfleet Apartments 511 St Andrews St
Saint James Apartments 310 St Andrews St
United Manor Courts 1200 Elm St Extn

*APPLIANCES—HOUSEHOLD

BENTON FURNITURE CO 229 Main St (27886), Tel 823-3834 (See Index To Advertisers)

since 1935
SHOOK
INSURANCE AGENCY
LIFE-AUTO-FIRE-CASUALTY
Howard Bldg., 119 E. St. James St. 27886 Dial 823-2232

Tarboro Printing Co., Inc.
SINCE 1889
COMPLETE PRINTING SERVICE
PUBLISHERS OF The Daily Southerner
504 W. Wilson St., P.O. Box 1199 (27886) Tel. 823-3106

APPLIANCES—HOUSEHOLD—CONTD

CLARK W S & SONS INC 495 W St James St (27886), Tel 823-4136 (See Index To Advertisers)

SEARS ROEBUCK AND CO Tarboro Shopping Center 2201 St Andrews St, PO Box 98 (27886), Tels 823-5131 Service 823-6949 (See Index To Advertisers)

ARMORIES

State National Guard Armory 400 E Walnut St

ARTISTS' MATERIALS

MARROW-PITT HARDWARE CO INC, (True-Value) 305 Main St (27886), Tel 823-3127 (See Index To Advertisers)

*ATTORNEYS

Bridgers & Horton
101 Edgecombe Professional Bldg
201 E Pitt St (27886)
Telephones
823-3183 And 823-3184

Fountain & Goodwyn 119 E St James St (27886), Tel 823-1111 And 823-1112

Hopkins & Allen 212 Main St (27886), Tel 823-1156

Taylor-Brinson & Aycock 210 E St James St (27886), PO Box 308 (27886), Tel 823-8108

AUTOMOBILE ACCESSORIES AND PARTS—RETAIL

Earl's Generator & Alternator Sales 103 W Walnut St

EDGECOMBE MOTOR CO INC, 1900 Main St (27886), Tel 823-3166 (See Index To Advertisers)

Firestone Stores 2201 St Andrews St

Rawls & Winstead Auto Parts 2248 Main St

Tarboro Auto Parts Inc 2208 Main St

Western Auto Associate Store 217 Main St

AUTOMOBILE ACCESSORIES AND PARTS—WHOLESALE AND JOBBERS

Hussey Charles & Associates 500 W Wilson St

Runnymede Mills, Inc.
"ESTABLISHED 1899"
Main Office and Mill, 1004 Fountain St. (27886) Dial 823-2141

Edgecombe Homestead and Loan Association
"Savings and Loan Service For Edgecombe County Since 1889"
422 MAIN ST. 27886
TEL. 823-2184

"Your Local Friendly Bank"
EDGECOMBE BANK & TRUST CO.
Commercial — Savings — Trust — Farm Management
318 Main St. 27886 623-6101
North Tarboro Branch. 1717 N. Main St. 823-6101
West Tarboro Branch. Howard Av. and Western Blvd. 823-6101
Oak City Branch 798-5061
Fountain Branch 749-2221
Farmville Branch. Intersection Hwy. 264 and Fields St. 753-5366

AUTOMOBILE BODY REPAIRERS

EDGECOMBE MOTOR CO INC, 1900 Main St (27886), Tel 823-3166 (See Index To Advertisers)
Green's Body Shop 101 W Hope Lodge St
Hinton's Body Shop 328 Neville St (P)
McPHAIL'S CHRYSLER-PLYMOUTH-DODGE INC 2115 N Main St (27886), Tel 823-3163 (See Index To Advertisers)

AUTOMOBILE DEALERS

Anderson-Batchelor Motors Inc 207 W St James St

BRINSON CHEVROLET CO INC
CHEVROLET OLDSMOBILE AND SAAB
809 W WILSON ST (27886)
TELEPHONES 823-3145
PARTS 823-4798

EDGECOMBE MOTOR CO INC (Ford And Mercury), 1900 Main St (27886), Tel 823-3166 (See Index To Advertisers)
McPHAIL'S CHRYSLER-PLYMOUTH-DODGE INC 2115 N Main St (27886), Tel 823-3163 (See Index To Advertisers)
S & J Auto Sales Inc Bethel Hwy Rt 1
Walters Bill Auto Sales 501 Western Blvd
Whitehurst Don Pontiac-Buick G M C Inc 1108 W Wilson St

AUTOMOBILE DEALERS—USED CARS

Auto Mart Of Tarboro 205 W St James St
Ben's Auto Center Inc 3908 Main St
Britt's Used Cars 450 W St James St
G & W Used Cars 2207 Main St
LANCASTER BROS USED CARS 802½ Fountain St (27886), Tel 823-8254, 827-5748 Or 827-4804

*AUTOMOBILE FINANCING

NORTH CAROLINA NATIONAL BANK Main St Cor St James St, PO Box 1179 (27886), Tel 823-6131 Branch 100 E Hope Lodge St (See Index To Advertisers)

PILGRIM LAUNDRY & DRY CLEANERS, Inc.
UNIFORM RENTALS
COMPLETE LAUNDRY AND SANITONE DRY CLEANING
Dial 823-3171
104 West Walnut St. 27886
NICO NATIONAL INSTITUTE OF CLEANING AND DYEING
AMERICAN INSTITUTE OF LAUNDERING CERTIFIED WASHABLE

EMPIRE ENTERPRISES ROOFING CO.
TEL. 823-6715
RES. TEL. 823-8939
State Hwy. 258 N., 27886

EDGECOMBE MOTOR CO., Inc.
Sales—Service
"FORD AUTHORIZED LEASING SYSTEM"
Dial 823-3166
1900 Main St. 27886
SERVICE MERCURY

*AUTOMOBILE PARTS

EARL'S GENERATOR & ALTERNATOR SALES 103 Walnut St (27886), Tels 823-0554 And 823-3841

AUTOMOBILE REPAIRING

B & F Starter & Generator Kings Hwy (P)
C & S Auto Repair 105 W St John St
Dew's Garage Bethel Hwy Rt 1
Dew's Tommy Garage 204 W Granville St
LANCASTER CAB & TRUCK REPAIRS 802 Fountain St (27886), Tel 823-8254
McPHAIL'S CHRYSLER-PLYMOUTH-DODGE INC 2115 N Main St (27886), Tel 823-3163 (See Index To Advertisers)
Princeville Garage 102 Beasley St (P)
W & W Garage 209 W Pitt St
Winstead's Auto Service 103 E Granville St

AUTOMOBILE SEAT COVER DEALERS

Sullivan's Upholstery & Seat Cover 526 Main St

*AUTOMOBILE TIRE DEALERS

GOODYEAR TIRE CENTER 2000 N Main St (27886), Tel (919) 823-5191
SEARS ROEBUCK AND CO Tarboro Shopping Center 2201 St Andrews St, PO Box 98 (27886), Tels 823-5131 Service 823-6949 (See Index To Advertisers)

AUTOMOBILE TRAILER DEALERS

Tarboro Mobile Home Sales Inc Main St

AUTOMOBILE TRAILER MFRS

Long Trailer Co Inc 1200 Leggett Hwy Rt 2

*AUTOMOBILE AND TRUCK OWNER INFORMATION

POLK R L CO
POLK BUILDING
431 HOWARD ST

ROBERT'S OF TARBORO
Appraisals • Remounting • Repairs
"Diamonds Are Our Business"
Tel. 823-2149
309 Main St. 27886

THE TRAVELERS
G.H. FOUNTAIN AGENCY, INC.
"Insurance for the Family, Home and Business"
Established 1935
118 E. St. James St. (27886)
Dial 823-2562

CAROLINA OFFICE EQUIPMENT CO., Inc.
Printing — Office Supplies — Office Furniture — Office Machines
Interior Design — Office Layout
Tel. 823-1311
COECO
600 Main St. 27886

McPhail's Chrysler-Plymouth-Dodge Inc.
Tel. 823-3163
2115 N. Main St. (27886)

AUTOMOBILE AND TRUCK OWNER INFORMATION—CONTD
POLK R L CO—CONTD
DETROIT, MICHIGAN 48231

*AUTOMOTIVE STATISTICS

POLK R L CO
POLK BUILDING
431 HOWARD ST
DETROIT, MICHIGAN 48231

BAKERS—RETAIL

Tasty Bakery 424 Main St

*BANK DIRECTORIES

POLK R L & CO
2001 ELM HILL PIKE
NASHVILLE TENN (37217)

*BANKS

NORTH CAROLINA NATIONAL BANK Main St Cor St James St, PO Box 1179 (27886), Tel 823-6131 Branch 100 E Hope Lodge St (See Index To Advertisers)

*BANKS—NATIONAL

NORTH CAROLINA NATIONAL BANK Main St Cor St James St, PO Box 1179 (27886), Tel 823-6131 Branch 100 E Hope Lodge St (See Index To Advertisers)

BANKS AND TRUST COMPANIES

EDGECOMBE BANK & TRUST CO, 318 Main St (27886), Tel 823-6101, North Tarboro Branch 1717 N Main St, Tel 823-6101, Oak City Branch, Oak City, N C, Tel 798-5061, Fountain Branch, Fountain, N C, Tel 749-2221 West Tarboro Branch, Howard Av And Western Blvd, Tel 823-6101, Farmville Branch Intersection Hwy 264 And Fields St, Tel 753-5366 (See Index To Advertisers)

SARA'S FLOWERS
WE WIRE FLOWERS
DIAL 823-0217
FAIRVIEW SHOPPING CENTER, 2004 N. MAIN ST. (27886)
FTD

TAXI
CITY CAB OF TARBORO, INC.
16 TAXICABS TO SERVE YOU
Radio Dispatched Service From 7:00 A.M. To 12:00 P.M.
ALSO WRECKER SERVICE
Tels. 823-2600 823-1977 823-8000

BANKS AND TRUST COMPANIES—CONTD
NORTH CAROLINA NATIONAL BANK Main St Cor St James St, PO Box 1179 (27886), Tel 823-6131 Branch 100 E Hope Lodge St (See Index To Advertisers)
PEOPLES BANK & TRUST COMPANY 2100 N Main St (27886), Tel 823-5025

BARBER SHOPS

Bridgers Barber Shop 562 Main St (P)
City Barber Shop 103 E Church St
Depot Barber Shop 1416 Main St
Edgecombe Barber Shop 106 W Granville St
King's Barber Shop 408 W St James St
Modern Barber Shop 105 Main St
Noble's Barber Shop 314 Main St
Sunset Barber Shop 901 Sunset Av

BEAUTY SHOPS

Beauty Bonnet 122 W St James St
Beauty Palace 431 Main St
Betty's Salon Of Beauty 1414 Main St
Collins Eva Beauty Shop Bethel Hwy Rt 1
Connie's Beauty Salon 425 Main St
Dail's Beauty Boutique 111 E Pitt St
Doris Beauty Shop 609 W Johnston St
Duplex Beauty Salon 904 E St John St
Edgecombe Beauty Shop 200 Morrison Av
Fashion Boutique 801½ W St James St
Irene's Beauty Shop 900 Linden St
Jacqueline's Beauty Rama 1516 St Andrews St
Janie's Beauty Shop 111 W Wilson St
Johnson Beauty Shop 208 St David St
La Bell's Beauty Shop Leggett Hwy Rt 2
Lillian's Beauty Shop 1037 W St James St
MANNING BEAUTY SALON 1808 W Wilson St Extn (27886), Tel 823-2189
Martha's Beauty Shop 1303 Cedar St
Park Hill Beauty Shop 1600 Howard Av Extn
Rachel's Beauty Shop 308 Pearl St
Ricks' Beauty Shop 506 E St John St
Sweet Pea Beauty Shop 505 W Johnston St

BEER DISTRIBUTORS

Pamlico Distributing Co Anaconda Rd
Smoot Wholesale Co Inc 205 W Wilson St

BEER—RETAIL

Tobacco Drive In 500 Hendricks St

TARBORO SAVINGS & LOAN ASSOCIATION
SAVINGS INSURED UP TO $40,000
ESTABLISHED 1905
Tel. 823-3116

SINCE 1940
GENERAL INSURANCE
REALTORS
Tel. 919 823-6181
BARNHART AGENCY, INC.
501 Main St. Corner Church St. (27886)

True Value HARDWARE STORES
Marrow-Pitt Hardware Co., Inc.
SERVING TARBORO AND SURROUNDING AREA SINCE 1913
305 Main St. 27886 Dial 823-3127

BEVERAGES—WHOL

SMOOT WHOLESALE CO INC 205 W Wilson St (27886), Tel 823-2500

BICYCLE SALES AND SERVICE

DON'S BICYCLE SALES & SERVICE 1615 N Main St (27886), Tel 823-7320 (See Index To Advertisers)

BILLIARD ROOMS AND CLUBS

Tarboro Billiard Parlor 127 Main St

BOAT DEALERS

Tar River Marine 1205 Northern Blvd W

BOOKKEEPING SERVICE

Brinson Benj A 108 E St James St
Clark Roland Enterprises 422 E Church St
Etheridge Bookkeeping 2016 Main St

BOOKS—RETAIL

Tarboro Religious Book Store 2200 Main St

BOTTLERS—CARBONATED BEVERAGES

TARBORO COCA-COLA CO INC 1406 Main St (27886), Tel 823-2380

*BUILDERS

GAMMONS E B BUILDER 1304 W Canal St (27886), Tel 823-5871

*BUILDING BLOCK MFRS

TARBORO CONCRETE & BUILDING SUPPLIES INC, Bethel Hwy, PO Box 629 Tarboro (27886), Tel 823-4184 (See Index To Advertisers)

Dunn Enterprises of Tarboro Inc.
HOME DECORATIVE PRODUCTS
209 W. James St. (27886) Phone 823-7789

Benton Furniture Co.
Kelvinator Appliances — Sylvania TV's
Complete Home Furnishings
229 MAIN ST. 27886 TEL. 823-3834

*BUILDING AND LOAN ASSNS

TARBORO SAVINGS & LOAN ASSOCIATION, 501 Main St Cor Church St (27886), Tel 823-3116 (See Index To Advertisers)

BUILDING MATERIALS AND SUPPLIES

Formica Corp No 2 Anaconda Rd
HENDERSON LUMBER CO INC HOME CENTER 2206 Saint Andrews St (27886), Tels 823-2138 And 823-2139 (See Index To Advertisers)
MARROW-PITT HARDWARE CO INC, (True-Value) 305 Main St (27886), Tel 823-3127 (See Index To Advertisers)
MOORE LUMBER CO INC, 1601 St Andrews St (27886) Tel 823-4125 (See Index To Advertisers)
TARBORO CONCRETE & BUILDING SUPPLIES INC, Bethel Hwy, PO Box 629 Tarboro (27886), Tel 823-4184 (See Index To Advertisers)

BUILDINGS—OFFICE AND PUBLIC

Bridgers Building 433 Main St
County Court House 305 St Andrews St
County Court House Annex 515 Main St
Edgecombe Bank Building 316 Main St
Edgecombe Professional Building 201 E Pitt St
Howard Building 119 E St James St
Masonic Building 100 E Pitt St
Municipal Building (Annex) 106 W Church St
Phillips Building 110 E St James St
Tarboro Town Hall 500 Main St

BURIAL ASSOCIATIONS

Auxiliary Home Mutual Burial Assn 201 W Water St
BROTHERLY MUTUAL BURIAL ASSOCIATIONS 112 E Granville St (27886), Tel 823-5129, Fountain, N C, Tel 749-3256 (See Index To Advertisers)
TARBORO MUTUAL BURIAL ASSOCIATION Hospital Dr (27886), Tel 823-0211 (See Index To Advertisers)

BUS LINES

Carolina Trailways 510 Albemarle Av

BUS STATIONS

TRAILWAYS BUS TERMINAL 510 Albemarle Av (27886), Tel 823-3738

FORBES INSURANCE & REALTY Inc.
ESTABLISHED 1952
MUTUAL INSURANCE — REAL ESTATE
INA
1905 Main St., 27886 Dial 823-3131

Your Blue Ribbon Printer For East Carolina
CLAYTON-PERRY PRINTING COMPANY
PHONE 823-5121
Since 1892
600 Main St.
Tarboro, N.C. (27886)

Liverman's Electric Co.
GENERAL AND ELECTRICAL CONTRACTING
LIC. 6919-L
1611 N. Main St. Tarboro, N.C. (27886) Tel. 823-0588, Res. 823-3923

CABLE TELEVISION

TAR RIVER CABLE TV INC West Mount Dr, Rocky Mount, NC (27801), Tel (919) 823-1118 (See Index To Advertisers)

CARPET AND RUG CLEANERS

REGAN RICHARD J DISTRIBUTOR 3706 Main St, Rocky Mount Hwy (27886), Tel 823-3078

CARPETS, RUGS AND FLOOR COVERINGS—RETAIL

REGAN RICHARD J DISTRIBUTOR
3706 Main St, Rocky Mount Hwy (27886), Tel 823-3078

CEMETERIES

Calvary Cemetery St David St
Edgecombe Memorial Park Inc 114 E Pitt St

*CHAMBERS OF COMMERCE

TARBORO CHAMBER OF COMMERCE INC 123 W Pitt St (27886), Tel 823-7241

CHIROPRACTORS

Riley Jack D 109 W Wilson St

CHURCHES AND SYNAGOGUES

Assembly Of God Church Bethel Hwy Rt 1
Brentwood Penticostal Holiness Church 3808 Main St
Calvary Baptist Church 601 Fountain St
Calvary Episcopal Church 411 E Church St
Church Of God 412 Shirley St
Church Of God 908 W St James St
Church Of God Of Prophecy The Bethel Hwy Rt 1
Church Of Jesus Christ Of Latter Day Saints 811 Howard Av
Cobb Memorial Presbyterian Church 1101 Sunset Av
Eastern Star Baptist Church 720 E Church St
FIRST BAPTIST CHURCH 605 Main St (27886), Tels 823-0111 And 823-2155

SINCE 1935
SHOOK
INSURANCE AGENCY
LIFE - AUTO - FIRE - CASUALTY
Howard Bldg., 119 E. St. James St. 27886 Dial 823-2232

Tarboro Printing Co., Inc.
SINCE 1889
COMPLETE PRINTING SERVICE
PUBLISHERS OF The Daily Southerner
504 W. Wilson St., P.O. Box 1199 (27886) Tel. 823-3106

CHURCHES AND SYNAGOGUES—CONTD

FIRST FREE WILL BAPTIST CHURCH 112 W Hope Lodge St (27886), Tel 823-4611 And Pastor Res 823-3964

First Pentecostal Holiness Church 700 Howard Av
Free Will Holiness Church 823 Sunset Av
Grace Missionary Baptist Church 1213 Newsome St
Hart Methodist Church 201 Virginia Av
Highway Holiness Church Greenwood Blvd (P)
Holiness Chapel 709 E Wilson St
House Of Prayer For Deliverance 108 E Granville St
Howard Memorial Presbyterian Church 303 E St James St
Macedonia Baptist Church 104 Beasley St (P)
Miracle Church Of Christ 502 Panola St
Mount Zion Primitive Baptist Church 330 Church St (P)
New Birth Baptist Church 506 E Northern Blvd Rt 2
Primitive Baptist Church 301 W St James St
Saint James United Methodist Church 203 E St James St
Saint John Holiness Church 802 Wooten St
Saint Luke's Episcopal Church 301 Panola St
Saint Michael's Episcopal Church 234 Sparta Rd
Saint Paul A M E Zion Church St David St
Saint Paul Baptist Church 900 Lloyd St
Saint Stephen's Missionary Baptist Church 100 St Patrick St
Tarboro Church Of Christ 219 Daniel St

TRINITY BAPTIST CHURCH 730 W Wilson St (27886), Tel 823-2502

Union Baptist Church 615 E St John St

*CITY DIRECTORY PUBLISHERS

HILL DIRECTORY COMPANY
2910 W CLAY ST
RICHMOND, VA 23230
TELEPHONE (804) 359-6001

*CLEANERS

PILGRIM LAUNDRY & DRY CLEANERS INC, 104 W Walnut St (27886), Tel 823-3171 (See Index To Advertisers)

TWO HOUR CLEANERS 107 W Church St (27886), Tel 823-2361 (See Index To Advertisers)

CLEANERS AND DYERS

Deluxe Cleaners 2223 Main St
Kwi Klean Cleaners & Coin Laundry 1600 Howard Av Extn
One Hour Perko Cleaners 1415 Main St
Two Hour Cleaners 107 W Church St
Zirkle's Cleaners & Laundry Inc 2014 Main St

"Your Local Friendly Bank"
EDGECOMBE BANK & TRUST CO.
Commercial — Savings — Trust — Farm Management
318 Main St. 27886 623-6101
North Tarboro Branch. 1717 N. Main St 823-6101
West Tarboro Branch. Howard Av. and Western Blvd 823-6101
Oak City Branch 798-5061
Fountain Branch 749-2221
Farmville Branch. Intersection Hwy. 264 and Fields St. 753-5366

CLERGYMEN

Bishop J Monte Rev 600 Clark Dr
Boyette Robt T Rev 1104 Chapel St
Burns Robt E III Rev 1415 Canal St
Butts Norman Rev 3807 Main St
Conner Edw J Jr Rev 608 S Howard Cir
Harrington Eug Rev 309 E Wilson St
Hoggard Geo W Rev Williams St Rt 1 (P)
Little I Mayo Jr Rev 1008 St Patrick St
Mc Kibben Stephen G Rev 2300 Panola St
Turner E L Rev 200 Shirley St
Vines Theo R Rev 802 Bradley Av
Williams John A Jr Rev 810 E St James St
Wooten Wm M Rev 704 Howard Av

CLINICS

Quigless Clinic The 99 Main St
TARBORO CLINIC PA THE 2817 Main St, Rocky Mount Hwy (27886), Tel 823-2105

*CLOTHIERS

CLARK W S & SONS INC 409 Main St (27886), Tel 823-2101 (See Index To Advertisers)

CLOTHING MFRS—WOMEN'S AND MISSES'

Edgecombe Manufacturing Co 1090 W St James St

CLOTHING—RETAIL

Adler's Of Tarboro Inc 230 Main St
Alden's Men's Wear 1600 Howard Av Extn
Cato's 404 Main St
Edgecombe Manufacturing Outlet 1090 W St James St
H & O WESTERN WEAR Second St, Pinetops, NC (27864)
Stanco's Clothing 205 Main St
Tarboro Slack & Shirt Shop 213 Main St
Wise Fashions 301 Main St

Bridgers Furniture & Upholstery Co.
NEW FURNITURE & BEDDING OUTLET
Our Finish Touch Is Quality
18 Years of Experience — Free Estimates
207 W. James St. (27885) Phone 823-5190

EDGECOMBE MOTOR CO., Inc.
Sales—Service
"FORD AUTHORIZED LEASING SYSTEM"
Dial 823-3166
1900 Main St. 27886
SERVICE MERCURY

CLUBS

Elks Club 708 Edmondson Av
Hilma Country Club 809 W Country Club Dr

COMMUNITY CENTERS

Roberson E L Center 305 W Baker St

CONCRETE AND LIGHTWEIGHT BLOCK MFRS

TARBORO CONCRETE & BUILDING SUPPLIES INC, Bethel Hwy, PO Box 629 Tarboro (27886), Tel 823-4184 (See Index To Advertisers)

CONCRETE—READY MIXED

TARBORO CONCRETE & BUILDING SUPPLIES INC, Bethel Hwy, PO Box 629 Tarboro (27886), Tel 823-4184 (See Index To Advertisers)

CONSULTANTS

Creative Living Associates 309 E St John St

CONTRACTORS—BUILDING—GENERAL

Combs John M 210 Creek St
Henderson Construction Co Inc 2206 St Andrews St
MOORE LUMBER CO INC, 1601 St Andrews St (27886) Tel 823-4125 (See Index To Advertisers)
TODD CURTIS R BUILDER 2710 S Church St, Rocky Mount, NC (27801), Tel 442-3424

CONTRACTORS—CARPENTER

Bridgers Roy L 329 Snowden St Rt 1 (P)
Bullock Cary J Contractor 1000 E Baker St
Long Bobby 1204 Newsome St

CONTRACTORS—ELECTRICAL

Edgecombe-Martin County Electric Mem Corp 201 W Wilson St
Frances Electric Co 107 E Pitt St
Liverman's Electric Co Rear 1615 Main St
Trico Electric Co Inc 2301 Main St
Wiggins Electric 1701 Ambleside Dr Rt 3

TARBORO OIL COMPANY, Inc.
Wholesale Motor Fuels — L P Gas
401 Trade St. (27886) Phone 823-8145

CONTRACTORS—EXCAVATING AND GRADING

Barnhill Contracting Co 2311 Main St

CONTRACTORS—HOME IMPROVEMENT

Dunn Enterprises Of Tarboro Inc 209 W St James St

CONTRACTORS—PAINTING AND DECORATING

Livesay Hunter A Jr 1607 St Andrews St

CONTRACTORS—PAVING

BARNHILL CONTRACTING CO 2311 Main St, PO Box 1529 (27886), Tel 823-1021

CONTRACTORS—PLUMBING

Sugg J P Jr Plumbing & Heating 1816 St Andrews St
Turner T E Plumbing Co Inc 111 Main St

CONTRACTORS—ROOFING

EMPIRE ROOFING CO
State Hwy 258 N, PO Box 417 (27886), Tel 823-6715 Res Tel 823-8939 (See Index To Advertisers)
Floyd's Roofing & Sheet Metal Co 147 Mutual Blvd (P)

CONVALESCENT HOMES

Moderncare Of Tarboro Inc 1000 Western Blvd

COSMETICS

Norman Merle Cosmetics 1600 Howard Av Extn

CREDIT UNIONS

Credit Bureau Of Tarboro 123 W Pitt St
Telco Credit Union 119 E St James St

Town and Country Transfer Inc.
MOVING AND STORAGE
Speedee Merchants Delivery Service
202 Main St. P.O. Box 165 (27886) Tel. 823-0570

*CUT FLOWERS

SARA'S FLOWERS INC Fairview Shopping Center 2004 N Main St (27886), Tel 823-0217

DANCING SCHOOLS AND TEACHERS

Margaret's School Of Dance 1011 St David St

DAY NURSERIES

Calvary Episcopal Church Nursery School 406 E Church St
New Birth Christian Kindergarden 506 E Northern Blvd Rt 2

*DECORATORS—INTERIOR

CAROLINA OFFICE EQUIPMENT CO INC 600 Main St (27886), Tel 823-1311 (See Index To Advertisers)

DELIVERY SERVICE

Speedee 202 Main St

DENTISTS

Beaman Dwain K DDS 801 Western Blvd (27886), Tel 823-5739
Fleming Thos S 112 W St John St
Hoard J Stephen III 801 Western Blvd (27886), Tel 823-8162
Moore Robt W 112 E St James St
Ray Moses A DDS 409 Panola St (27886), Tel 823-4238 Res Tel 823-3050
Warren A Danl 801 Western Blvd
Weeks Hemmetter E 110 E St James St

DEPARTMENT STORES

BELK-TYLER CO
AUTOMOBILE SERVICE CENTER
GARDEN CENTER
CLOTHING
SHOES
BUDGET SHOES
HOUSEWARES
PARKHILL MALL
WESTERN BLVD (27886)
TELEPHONE 823-2034

CLARK W S & SONS INC
SINCE 1872
CLOTHING
GIFTS
JEWELRY
HOME FURNISHINGS
409 MAIN ST (27886)
TELEPHONE 823-2101
(See Index To Advertisers)

Family Dollar Stores 2201 St Andrews St
Shugar's Department Store Inc 228 Main St

*DIRECTORY PUBLISHERS

HILL DIRECTORY COMPANY
2910 W CLAY ST
RICHMOND, VA 23230
TELEPHONE (804) 359-6001

DRESSMAKERS

Bridgers Lena 811 Elm St
Bullock Lillian B Mrs 706 Bradley Av
Knight Laura Mrs 1012 E St John St

DRUGGISTS—RETAIL

Clay's Drugs Inc 421 Main St
Edgecombe Drug Co Inc 201 Clinic Rd
Kerr Drug 2201 St Andrews St
Peoples Service Drug Store 1600 Howard Av Extn
Thorne Drug Co Inc 1506 Main St
Thorne Drug Co Inc 2900 Main St

*DRY CLEANERS

PILGRIM LAUNDRY & DRY CLEANERS INC, 104 W Walnut St (27886), Tel 823-3171 (See Index To Advertisers)

*ELECTRICAL CONTRACTORS

LIVERMAN'S ELECTRIC CO 1611 N Main St (27886), Tel 823-0588 (See Index To Advertisers)
WIGGIN'S ELECTRIC 1701 Ambleside Dr (27886), Tel 823-8831

ELECTRONIC EQUIPMENT AND SUPPLIES

BENTON ELECTRONICS INC 207 Main St (27886), Tel 823-1751 (See Index To Advertisers)

EXPRESS COMPANIES

Jenkins Otis C 1810 Lake Dr

FABRIC SHOPS

Monarch Mills Inc Anaconda Rd

Tar River Cable T V, Inc.
E. B. CHESTER, JR.
"YOU'LL LOVE CABLE TV - WE GUARANTEE IT"
West Mount Dr. P.O. Box 2548 Rocky Mount, N C (27801) Tel. (919) 823-1118

Benton Furniture Co.
Kelvinator Appliances — Sylvania TV's
Complete Home Furnishings
229 MAIN ST. 27886 TEL. 823-3834

*FARM SUPPLIES

MARROW-PITT HARDWARE CO INC, (True-Value) 305 Main St (27886), Tel 823-3127 (See Index To Advertisers)

*FARM TRACTORS

LONG EQUIPMENT COMPANY 1201 Northern Blvd, PO Box 248 (27886), Tel 823-1163

FEED DEALERS—RETAIL

Havens Feed & Seed Store 124 Main St

FERTILIZER DEALERS

Clark W G Inc 116 W St James St
CLARK W S & SONS INC (Fertilizer Department), 1600 W St James St (27886), Tel 823-6121 (See Index To Advertisers)
Royster F S Mercantile Inc (Farm Service) 1 Royster St

FINANCE COMPANIES

Great Southern Finance 110 W St James St
National Finance Co 433 Main St
Ritter Finance Systems Inc 2006 Main St

FIRE PROTECTION SERVICE

Princeville Volunteer Fire Dept 412 Mutual Blvd (P)

FISH AND SEA FOOD DEALERS—RETAIL

City Sea Food 126 Main St
Jack's Fish Market 1703 Main St
Pete's Fish Market 1419 Main St

*FLORAL ARRANGEMENTS

CREECH THE FLORIST, 400 Main St (27886), Tel 823-1196 (See Index To Advertisers)

Creech THE FLORIST
FREE DELIVERY
MEMBER F.T.D. AND TELEFLORA
say it with FLOWERS!
400 Main St. (27886) Tel. 823-1196

FORBES INSURANCE & REALTY Inc.
ESTABLISHED 1952
MUTUAL INSURANCE — REAL ESTATE
INA
1905 Main St., 27886 Dial 823-3131

Your Blue Ribbon Printer For East Carolina
CLAYTON-PERRY PRINTING COMPANY
PHONE 823-5121
Since 1892
600 Main St.
Tarboro, N.C. (27886)

Don's Bicycle Sales & Service
COMPLETE LINE OF BICYCLES
PARTS and REPAIR SERVICE
1615 N. Main St. Tarboro, N.C. (27886) (919) 823-7320

FLORISTS—RETAIL

CREECH THE FLORIST, 400 Main St (27886), Tel 823-1196 (See Index To Advertisers)
Flowers By Cliff 1600 Howard Av Extn
SARA'S FLOWERS INC Fairview Shopping Center 2004 N Main St (27886), Tel 823-0217

FUEL OIL

Constantine Petroleum Corp 502 Fountain St

FARMER'S OIL CO 2205 Austin St (27886), Tel 823-2796

TARBORO OIL CO INC 401 Trade St (27886), Tel 823-8145 (See Index To Advertisers)

*FUNERAL DECORATIONS—FLORAL

CREECH THE FLORIST, 400 Main St (27886), Tel 823-1196 (See Index To Advertisers)
SARA'S FLOWERS INC Fairview Shopping Center 2004 N Main St (27886), Tel 823-0217

FUNERAL DIRECTORS

Baker Funeral Home 201 W Water St
CARLISLE FUNERAL HOME INC Hospital Dr (27886), Tel 823-3202 (See Index To Advertisers)
HEMBY-WILLOUGHBY MORTUARY INC, 112 E Granville St (27886), Tel 823-5129, Fountain, N C, Tel 749-3256 (See Index To Advertisers)

*FUNERAL HOMES

HEMBY-WILLOUGHBY MORTUARY INC, 112 E Granville St (27886), Tel 823-5129, Fountain, N C, Tel 749-3256 (See Index To Advertisers)

*FURNITURE—OFFICE

CAROLINA OFFICE EQUIPMENT CO INC 600 Main St (27886), Tel 823-1311 (See Index To Advertisers)

SINCE 1935
SHOOK
INSURANCE AGENCY
LIFE - AUTO - FIRE - CASUALTY
Howard Bldg., 119 E. St. James St. 27886 Dial 823-2232

Tarboro Printing Co., Inc.
SINCE 1889
COMPLETE PRINTING SERVICE
PUBLISHERS OF The Daily Southerner
504 W. Wilson St., P.O. Box 1199 (27886) Tel. 823-3106

FURNITURE REPAIRING

Babcock Furniture Repair Shop 300 E Walnut St

FURNITURE—RETAIL

BENTON FURNITURE CO 229 Main St (27886), Tel 823-3834 (See Index To Advertisers)
Heilig-Meyers Exchange Store Inc 118 Main St
Horne Wright Furniture Co Inc 303 Porter St
SIMMONS J E FURNITURE CO INC
208 MAIN ST (27886)
TELEPHONE
823-3230
WEST FURNITURE & APPLIANCE CO 2225 N Main St (27886), Tels 823-5318 And 823-1829

*GARDEN CENTERS

GULLEY'S GARDEN CENTER 121 E Granville St (27886), Tel 823-7879

GARDEN AND LAWN FURNISHINGS

MARROW-PITT HARDWARE CO INC, (True-Value) 305 Main St (27886), Tel 823-3127 (See Index To Advertisers)

GARDEN AND LAWN IMPLEMENT DEALERS

Gulley's Garden Center 121 E Granville St
Park Hill Garden Center 1600 Howard Av Extn

GAS APPLIANCES—SALES AND SERVICE

NORTH CAROLINA NATURAL GAS CORP 410 Dowd St (27886), Tel 823-4164

GAS—BOTTLED

TARBORO OIL CO INC 401 Trade St (27886), Tel 823-8145 (See Index To Advertisers)

Runnymede Mills, Inc.
"ESTABLISHED 1899"
Main Office and Mill, 1004 Fountain St. (27886) Dial 823-2141

Edgecombe Homestead and Loan Association
"Savings and Loan Service For Edgecombe County Since 1889"
422 MAIN ST. 27886
TEL. 823-2184

"Your Local Friendly Bank"
EDGECOMBE BANK & TRUST CO.
Commercial — Savings — Trust — Farm Management

318 Main St. 27886	623-6101
North Tarboro Branch, 1717 N. Main St.	823-6101
West Tarboro Branch, Howard Av. and Western Blvd.	823-6101
Oak City Branch	798-5061
Fountain Branch	749-2221
Farmville Branch, Intersection Hwy. 264 and Fields St.	753-5366

GAS COMPANIES

NORTH CAROLINA NATURAL GAS CORP 410 Dowd St (27886), Tel 823-4164

GASOLINE STATIONS

Alderman's Comco Station 1519 Main St
Bo's Service Station 517 Fountain St
Boyd's B P Station 1528 Main St
Comco Service Station 1527 Main St
Etna Service Station 120 Main St (P)
Etna Service Station 2250 Main St
Fairview Service Station 2001 Main St
Farmer's Exxon Servicenter 2011 Main St
Freeman's Exxon Station 417 Mutual Blvd (P)
Harrell J P Exxon Station 3610 Main St
Jerry's Gulf Service 101 W Water St
Spur Station Western Blvd
Tarboro Gulf Station 210 Trade St
TARBORO TRAVELERS INC 1915 Main St (27886), Tel 823-6570
Walnut Street Texaco 1501 Main St
White's Exxon Service 100 Main St

GENERAL MERCHANDISE—RETAIL

Clark W S & Sons Inc 409 Main St
DISCOUNT CENTER INC 1009 W Wilson St (27886), Tels 823-3142 And 823-4352
Hathaway's Hunny Tree Inc 1919 Howard Av Extn
Surplus Discount 2002b Main St
Surplus Discount Mart 2018 Main St

GIFT SHOPS

CREECH THE FLORIST, 400 Main St (27886), Tel 823-1196 (See Index To Advertisers)
Greenbox Gift Center 410 Main St
MARROW-PITT HARDWARE CO INC, (True-Value) 305 Main St (27886), Tel 823-3127 (See Index To Advertisers)
ROBERT'S JEWELRY CO, 309 Main St (27886), Tel 823-2149 (See Index To Advertisers)

PILGRIM LAUNDRY & DRY CLEANERS, Inc.
UNIFORM RENTALS
COMPLETE LAUNDRY AND SANITONE DRY CLEANING
Dial 823-3171
104 West Walnut St. 27886
NICO NATIONAL INSTITUTE OF CLEANING AND DYEING
AMERICAN INSTITUTE OF LAUNDERING CERTIFIED WASHABLE

EMPIRE ENTERPRISES ROOFING CO.
TEL. 823-6715
RES. TEL. 823-8939
State Hwy. 258 N., 27886

EDGECOMBE MOTOR CO., Inc.
Sales—Service
"FORD AUTHORIZED LEASING SYSTEM"
Dial 823-3166
1900 Main St. 27886
SERVICE MERCURY

GREETING CARDS

Patsy's Hallmark Shop 1600 Howard Av Extn

GROCERIES AND MEATS—RETAIL

A & P Food Store 1600 Howard Av Extn
Big Star Store 2111 St Andrews St
Blue Front Grocery 1300 Edmondson Av
Bridgers Food Mart 562 Main St (P)
Bridgers Grocery Wilson St Extn Rt 3
Brown's Grocery 1013 Bradley Av
Car Shop Food & Dairy 408 W Wilson St
Curtis Save-A-Dollar 622 Main St
Discount Center Inc 1009 W Wilson St
Fast Fare 1805 Main St
Glennie's 316 Mutual Blvd (P)
Harris Food Stores 2030 Main St
Harris Supermarket 402 Trade St
Harrison's Grocery 906 E St John St
J J's Mini Mart 1115 Albemarle Av
MANNING GROCERY 1810 Wilson St Extn (27886), Tel 823-3935
Noble's Grocery 125 Main St
Quality Mart 915 Sunset Av
Quick Shoppe 3924 Main St
Reynolds Grocery 700 Greenwood Blvd (P)
S & J Cash Grocery Bethel Hwy Rt 1
Sawyer's Grocery 801 W St James St
Whitehurst & Peele Store Leggett Hwy Rt 2
Wilkins Grocery 225 1st St (P)
Williams A D Store 811 E St James St
Williams Grocery 902 Elm St
Winn-Dixie Stores Inc 2201 St Andrews St
Zip Mart 107 W Wilson St
Zip Mart No 21 2104 Main St

GROCERS—WHOL

Braswell Distributing Co 508 Albemarle Av

GUNS AND GUNSMITHS

Williams Harvey L 602 Wahree St

ROBERT'S OF TARBORO
Appraisals • Remounting • Repairs
"Diamonds Are Our Business"
Tel. 823-2149
309 Main St. 27886

THE TRAVELERS
G.H. FOUNTAIN AGENCY, INC.
"Insurance for the Family, Home and Business"
Established 1935
118 E. St. James St. (27886)
Dial 823-2562

CAROLINA OFFICE EQUIPMENT CO., Inc.
Printing — Office Supplies — Office Furniture — Office Machines
Interior Design — Office Layout
Tel. 823-1311
600 Main St. 27886

McPhail's Chrysler-Plymouth-Dodge Inc.
Tel. 823-3163
2115 N. Main St. (27886)

HALLS

W O W Lodge Hall 415 Panola St

HARDWARE—RETAIL

Clark W S & Sons Inc 495 W St James St
MARROW-PITT HARDWARE CO INC, (True-Value) 305 Main St (27886), Tel 823-3127 (See Index To Advertisers)

*HEATING AND AIR CONDITIONING

SEARS ROEBUCK AND CO Tarboro Shopping Center 2201 St Andrews St, PO Box 98 (27886), Tels 823-5131 Service 823-6949 (See Index To Advertisers)

*HOME FURNISHING

CLARK W S & SONS INC 409 Main St (27886), Tel 823-2101 (See Index To Advertisers)

*HOME IMPROVEMENTS

SEARS ROEBUCK AND CO Tarboro Shopping Center 2201 St Andrews St, PO Box 98 (27886), Tels 823-5131 Service 823-6949 (See Index To Advertisers)

HOSIERY—MFRS

Mayo Knitting Mill Inc 201 W Hope Lodge St
RUNNYMEDE MILLS INC 1004 Fountain St (27886), Tel 823-2141 (See Index To Advertisers)

HOSPITALS

EDGECOMBE GENERAL HOSPITAL
2901 MAIN ST (27886)
TELEPHONE 641-7123

SARA'S FLOWERS
WE WIRE FLOWERS
DIAL 823-0217
FAIRVIEW SHOPPING CENTER, 2004 N. MAIN ST. (27886)
FTD

TAXI

CITY CAB OF TARBORO, INC.
16 TAXICABS TO SERVE YOU
Radio Dispatched Service From 7:00 A.M. To 12:00 P.M.
ALSO WRECKER SERVICE
Tels. 823-2600 823-1977 823-8000

ICE CREAM AND FROZEN DESSERTS—RETAIL

House Of Treats 2002 Main St

INSURANCE

Associated Insurance & Realty Co Inc 1600 Howard Av Extn
Barnhart Agency Inc 501 Main St
Charlotte Liberty Mutual Insurance Co 201 E Pitt St Rm 203
Coastal Plain Life Insurance Co 201 E Pitt St Rm 205
Coastal Plains Life Insurance Co 2909 Main St
Connecticut Mutual Life Insurance Co 119 E St James St
Durham Life Insurance Co 201 E Pitt St Rm 206
EDGECOMBE FARMERS MUTUAL FIRE INSURANCE CO 409 W Wilson St, PO Box 457 (27886), Tel 823-4025
Edgecombe Insurance & Realty Co 433 Main St Rm 2
EQUITABLE LIFE ASSURANCE SOCIETY Suite 205 Edgecombe Professional Bldg, 201 E Pitt St (27886), Tel 823-5189
FARM BUREAU INSURANCE 200 Western Blvd (27886), Tels 823-8101, Nights And Holidays 442-7983
FORBES INSURANCE & REALTY INC, 1905 Main St (27886), Tel 823-3131 (See Index To Advertisers)
Fountain G H Agency Inc 118 E St James St
Lindsey R A & Co Inc 104 E St James St
Nash & Co 422 Main St
Nationwide Insurance Companies 217 Albemarle Av
PILOT LIFE INSURANCE Edgecombe Professional Bldg, Tel 823-4998
Putnam C E Agency Inc 435 Main St
Shook Insurance Agency 119 E St James St
STATE FARM INSURANCE 312 Main St, PO Box 1232 (27886) Tels 823-5509, Res 442-5689
THOMAS-EDMONDSON AGENCY INC 409 W Wilson St (27886), Tel 823-2514
Worsley Braxton M Insurance Agency Inc 201 E Pitt St Rm 210

INSURANCE ADJUSTERS

Baker G L Agency 201 E Pitt St Rm 207

*INSURANCE AGENTS

BARNHART AGENCY INC, 501 Main St Cor Church St (27886), Tel 823-6181 (See Index To Advertisers)
FORBES INSURANCE & REALTY INC, 1905 Main St (27886), Tel 823-3131 (See Index To Advertisers)
FOUNTAIN G H AGENCY INC, 118 E St James (27886), Tel 823-2562 (See Index To Advertisers)
SHOOK INSURANCE AGENCY, Howard Bldg 119 E St James St (27886), Tel 823-2232 (See Index To Advertisers)

TARBORO SAVINGS & LOAN ASSOCIATION
SAVINGS INSURED UP TO $40,000
ESTABLISHED 1905
Tel. 823-3116

SINCE 1940
GENERAL INSURANCE
REALTORS
Tel. 919 823-6181
BARNHART AGENCY, INC.
501 Main St. Corner Church St. (27886)

True Value
Marrow-Pitt Hardware Co., Inc.
SERVING TARBORO AND SURROUNDING AREA SINCE 1913
305 Main St. 27886 Dial 823-3127

INSURANCE AGENTS—CONTD
WOOTEN ROBERT (COASTAL PLAINS LIFE INSURANCE CO) 2909 N Main St (27886), Tel 641-7520

*INSURANCE—AUTOMOBILE

BARNHART AGENCY INC, 501 Main St Cor Church St (27886), Tel 823-6181 (See Index To Advertisers)
PUTNAM C E AGENCY INC 435 Main St (27886), Tel 823-2411 (See Index To Advertisers)

*INSURANCE—BURIAL

TARBORO MUTUAL BURIAL ASSOCIATION Hospital Dr (27886), Tel 823-0211 (See Index To Advertisers)

*INSURANCE—CASUALTY

BARNHART AGENCY INC, 501 Main St Cor Church St (27886), Tel 823-6181 (See Index To Advertisers)
FOUNTAIN G H AGENCY INC, 118 E St James (27886), Tel 823-2562 (See Index To Advertisers)

*INSURANCE—FIRE

BARNHART AGENCY INC, 501 Main St Cor Church St (27886), Tel 823-6181 (See Index To Advertisers)
FOUNTAIN G H AGENCY INC, 118 E St James (27886), Tel 823-2562 (See Index To Advertisers)
PUTNAM C E AGENCY INC 435 Main St (27886), Tel 823-2411 (See Index To Advertisers)

*INSURANCE—GENERAL

FORBES INSURANCE & REALTY INC, 1905 Main St (27886), Tel 823-3131 (See Index To Advertisers)
FOUNTAIN G H AGENCY INC, 118 E St James (27886), Tel 823-2562 (See Index To Advertisers)
LINDSEY R A & CO INC 104 E St James St (27886), Tel 823-2416
PUTNAM C E AGENCY INC 435 Main St (27886), Tel 823-2411 (See Index To Advertisers)
SHOOK INSURANCE AGENCY, Howard Bldg 119 E St James St (27886), Tel 823-2232 (See Index To Advertisers)

Dunn Enterprises of Tarboro Inc.
HOME DECORATIVE PRODUCTS
209 W. James St. (27886) Phone 823-7789

Benton Furniture Co.
Kelvinator Appliances — Sylvania TV's
Complete Home Furnishings
229 MAIN ST. 27886 TEL. 823-3834

*INSURANCE—LIFE

BARNHART AGENCY INC, 501 Main St Cor Church St (27886), Tel 823-6181 (See Index To Advertisers)
BROTHERLY MUTUAL BURIAL ASSOCIATIONS 112 E Granville St (27886), Tel 823-5129, Fountain, N C, Tel 749-3256 (See Index To Advertisers)
SHOOK INSURANCE AGENCY, Howard Bldg 119 E St James St (27886), Tel 823-2232 (See Index To Advertisers)

JEWELERS

BLANCHARD'S JEWELERS OF TARBORO Parkhill Mall, Western Blvd And Hwy 64 Bypass (27886), Tel 823-0265
REX JEWELERS, 401 Main St (27886), Tel 823-4700
ROBERT'S JEWELRY CO, 309 Main St (27886), Tel 823-2149 (See Index To Advertisers)
WHITE C G JEWELRY & GIFTS 310 Main St, PO Box 1291 (27886), Tel 823-0176 (See Index To Advertisers)

*JEWELRY REPAIRERS

ROBERT'S JEWELRY CO, 309 Main St (27886), Tel 823-2149 (See Index To Advertisers)

KNIT GOODS—MFRS

Polylok Corp Anaconda Rd

LAUNDRIES AND DRY CLEANERS

PILGRIM LAUNDRY & DRY CLEANERS INC, 104 W Walnut St (27886), Tel 823-3171 (See Index To Advertisers)

LAUNDRIES—SELF SERVE

Albemarle Self Service Laundry 1107 Albemarle Av
Community Self-Service Laundromat 609 Linden St
Saint James Street Laundermat 800 W St James St

LAWYERS

Allen Herbert F 212 Main St
Bridgers & Horton
101 Edgecombe Professional Bldg
201 E Pitt St (27886)
Telephones
823-3183 And 823-3184
Cromartie Martin L Jr 405½ Main St
Fountain & Goodwyn 119 E St James St
Godwin Walter H Jr 114 E St James St

FORBES INSURANCE & REALTY Inc.
ESTABLISHED 1952
MUTUAL INSURANCE — REAL ESTATE
INA
1905 Main St., 27886 Dial 823-3131

Your Blue Ribbon Printer For East Carolina
CLAYTON-PERRY PRINTING COMPANY
PHONE 823-5121
Since 1892
600 Main St.
Tarboro, N.C. (27886)

Liverman's Electric Co.
GENERAL AND ELECTRICAL CONTRACTING
LIC. 6919-L
1611 N. Main St. Tarboro, N.C. (27886) Tel. 823-0588, Res. 823-3923

LAWYERS—CONTD
Hopkins & Allen 212 Main St (27886), Tel 823-1156
Hopkins Grover P 212 Main St
Jenkins Perry T 102 E St James St
Peters R Brooks Jr 210 E St James St
PHILIPS BOURNE & HARPER 312 St Andrews St, PO Box 1158 (27886), Tels 823-8176 And 823-8177
Taylor-Brinson & Aycock
210 E St James St
PO Box 308 (27886)
Telephone 823-8108
Weeks Muse & Surles 211 E Pitt St

LIBRARIES

CITY DIRECTORY LIBRARY

TARBORO MERCHANTS ASSN AND CHAMBER OF COMMERCE INC
310 MAIN ST
TELEPHONE 823-8171

EDGECOMBE COUNTY MEMORIAL LIBRARY, 909 Main St (27886), Tel 823-1141

LIQUOR AND WINES—RETAIL

County A B C Board Store No 1 320 W Wilson St
County Alcoholic Beverage Bd 302 St Patrick St
Edgecombe A B C Package Store No 7 1725 Main St

*LOAN COMPANIES

PROVIDENT FINANCE CO, 423 Main St (27886), Tel 823-4177

LOANS—COLLATERAL

Provident Finance Co 423 Main St

*LOANS—FURNITURE AND HOUSEHOLD GOODS

PROVIDENT FINANCE CO, 423 Main St (27886), Tel 823-4177

since 1935
SHOOK
INSURANCE AGENCY
LIFE-AUTO-FIRE-CASUALTY
Howard Bldg., 119 E. St. James St. 27886 Dial 823-2232

Tarboro Printing Co., Inc.
SINCE 1889
COMPLETE PRINTING SERVICE
PUBLISHERS OF The Daily Southerner
504 W. Wilson St., P.O. Box 1199 (27886) Tel. 823-3106

*LOANS—HOME IMPROVEMENT

NORTH CAROLINA NATIONAL BANK Main St Cor St James St, PO Box 1179 (27886), Tel 823-6131 Branch 100 E Hope Lodge St (See Index To Advertisers)

LOANS—MORTGAGE

EDGECOMBE BANK & TRUST CO, 318 Main St (27886), Tel 823-6101, North Tarboro Branch 1717 N Main St, Tel 823-6101, Oak City Branch, Oak City, N C, Tel 798-5061, Fountain Branch, Fountain, N C, Tel 749-2221 West Tarboro Branch, Howard Av And Western Blvd, Tel 823-6101, Farmville Branch Intersection Hwy 264 And Fields St, Tel 753-5366 (See Index To Advertisers)

Federal Land Bank Assn Of Tarboro 200 W St John St

Production Credit Assn 200 W St John St

*LOANS—PERSONAL

NORTH CAROLINA NATIONAL BANK Main St Cor St James St, PO Box 1179 (27886), Tel 823-6131 Branch 100 E Hope Lodge St (See Index To Advertisers)

LUMBER—RETAIL

HENDERSON LUMBER CO INC HOME CENTER 2206 Saint Andrews St (27886), Tels 823-2138 And 823-2139 (See Index To Advertisers)

MOORE LUMBER CO INC, 1601 St Andrews St (27886) Tel 823-4125 (See Index To Advertisers)

MACHINERY MFRS

LONG MANUFACTURING NC INC 1907 N Main St, PO Box 1139 (27886), Tel 823-4151

MACHINISTS

Machine Shop The 404 Chestnut St

MAIL ORDER HOUSES

Sears Roebuck And Co The 2201 St Andrews St

MANUFACTURERS REPRESENTATIVES

Rawls Saml K 1414 Pine St

"Your Local Friendly Bank"
EDGECOMBE BANK & TRUST CO.
Commercial — Savings — Trust — Farm Management
318 Main St. 27886 623-6101
North Tarboro Branch, 1717 N. Main St. 823-6101
West Tarboro Branch, Howard Av. and Western Blvd 823-6101
Oak City Branch 798-5061
Fountain Branch 749-2221
Farmville Branch, Intersection Hwy. 264 and Fields St. 753-5366

MARINE SUPPLIES AND EQUIPMENT

Long Equipment Co 1201 Northern Blvd W

MOBILE HOME DEALERS AND REPAIRING

EMCO MOBILE HOMES SALES Hwy 44 W Rt 2 Box 3 (27886), Tel 823-3166

MOBILE HOME PARKS

Lakeside Mobile Home Park Bethel Hwy Rt 1
Mobile Home Estates U S Hwy 64 W
Riverside Trailer Park Kings Hwy (P)
Southern Terrace Trailer Park State Hwy 44 Rt 1 (P)
Whitehurst & Peele Trailer Park Leggett Hwy Rt 2

*MORTICIANS

HEMBY-WILLOUGHBY MORTUARY INC, 112 E Granville St (27886), Tel 823-5129, Fountain, N C, Tel 749-3256 (See Index To Advertisers)

*MORTUARIES

CARLISLE FUNERAL HOME INC Hospital Dr (27886), Tel 823-3202 (See Index To Advertisers)

MOTELS

Tarboro Inn Western Blvd
William Vance Motel 612 W Wilson St

MOVERS—HOUSEHOLD GOODS

Town And Country Transfer Inc 202 Main St

*MOVING--LOCAL AND LONG DISTANCE

TOWN AND COUNTRY TRANSER INC 202 Main St, PO Box 165 (27886), Tel 823-0570

Bridgers Furniture & Upholstery Co.
NEW FURNITURE & BEDDING OUTLET
Our Finish Touch Is Quality
18 Years of Experience — Free Estimates
207 W. James St. (27885) Phone 823-5190

EDGECOMBE MOTOR CO., Inc.
Sales—Service
FORD AUTHORIZED LEASING SYSTEM
Dial 823-3166
1900 Main St. 27886
SERVICE MERCURY

*MOVING AND STORAGE

TOWN AND COUNTRY TRANSER INC 202 Main St, PO Box 165 (27886), Tel 823-0570

MUSEUMS

Pender Museum 1009 St Andrews St

MUSIC TEACHERS

Hart Emily E 200 E St James St
Putnam Emily 1015 St Andrews St
Simpson Pattie W Mrs 804 St David St

NEWSPAPERS

DAILY SOUTHERNER THE 504 W Wilson St, PO Box 1199 (27886), Tel 823-3106 (See Index To Advertisers)

NURSERYMEN

Daisy's Greenhouse 105 Centre St

NURSING HOMES

Family Care Home 1826 Wilson St Extn Rt 3

GUARDIAN CARE OF TARBORO
Western Blvd (27886), Tel 823-2041

MODERNCARE OF TARBORO INC
1000 Western Blvd (27886), Tel (919) 823-2153

*OFFICE FURNITURE AND FIXTURES

CAROLINA OFFICE EQUIPMENT CO INC
600 Main St (27886), Tel 823-1311 (See Index To Advertisers)

*OFFICE MACHINES

CAROLINA OFFICE EQUIPMENT CO INC 600 Main St (27886), Tel 823-1311 (See Index To Advertisers)

OFFICE SUPPLIES AND EQUIPMENT

CAROLINA OFFICE EQUIPMENT CO INC
600 Main St (27886), Tel 823-1311 (See Index To Advertisers)

TARBORO OIL COMPANY, Inc.
Wholesale Motor Fuels — L P Gas
401 Trade St. (27886) Phone 823-8145

*OILS—FUEL

TARBORO OIL CO INC 401 Trade St (27886), Tel 823-8145 (See Index To Advertisers)

OILS AND LUBRICANTS—DEALERS

Farmer's Oil Co 2205 Austin St
Murphy Jenkins & Co 1509 Cedar St

OPTOMETRISTS

Adams John I 105 E Church St, PO Box 1137 (27886), Tel 823-1168
Bramham James S 109 E Pitt St
Harper Joe J 105 E Church St

ORGANIZATIONS—BENEVOLENT AND FRATERNAL

Austin Charles Chapter No 193 (OES) 106 E Pitt St
Concord Lodge No 58 (Af & Am) 106 E Pitt St
Moose Lodge No 1768 (LOOM) 936 Albemarle Av

ORGANIZATIONS—BUSINESS, CIVIC AND PROFESSIONAL

Redevelopment Commission Of Town Of Tarboro 103 W Church St
TARBORO CHAMBER OF COMMERCE INC 123 W Pitt St (27886), Tel 823-7241

TARBORO EDGECOMBE DEVELOPMENT CORP
200 St Andrews St, PO Box 636 (27886), Tel 823-4173 (See Index To Advertisers)

ORGANIZATIONS—MISCELLANEOUS

American Cancer Society 105 W Church St
Chamber Of Commerce 123 W Pitt St
EDGECOMBE UNITED FUND Suite 201 Edgecombe Professional Bldg, 201 E Pitt St (27886), Tel 823-8919
Kingdom Hall Of Jehovah's Witnesses 2237 Sherwood Av Rt 2
N C License Plate Agency 208 Trade St

Town and Country Transfer Inc.
MOVING AND STORAGE
Speedee Merchants Delivery Service
202 Main St. P.O. Box 165 (27886) Tel. 823-0570

ORGANIZATIONS—PATRIOTIC AND VETERANS

American Legion Post 19 Kings Hwy (P)

ORGANIZATIONS—WELFARE AND RELIEF

Community Development Program 509 Trade St
Community Service Center 515 Main St Rm 7
Edgecombe County Chapter Am Natl Red Cross 515 Main St Rm 29

PAINT—RETAIL

Harrell Henry M 902 Chapel St
MARROW-PITT HARDWARE CO INC, (True-Value) 305 Main St (27886), Tel 823-3127 (See Index To Advertisers)
MOORE LUMBER CO INC, 1601 St Andrews St (27886) Tel 823-4125 (See Index To Advertisers)
Park Hill Paint Center The 1600 Howard Av Extn
PARKHILL PAINT CENTER Parkhill Mall, Western Blvd And Hwy 64 Bypass (27886), Tel 823-8592

*PARCEL DELIVERY

SPEEDEE 202 Main St, PO Box 165 (27886), Tel 823-0570 (See Index To Advertisers)

PARKS AND PLAYGROUNDS

Town Municipal Ball Park 1301 Panola St

PEST CONTROL

Southern Pest Control Of Tarboro 707a Edgecombe Av

PHARMACIES

Value Pak Discount Store 402 Main St

PHOTOGRAPHERS

Collins Ed Photography 1516 St Andrews St

PHYSICIANS AND SURGEONS—M.D.

Almond Charles M 2817 Main St
Barbe Robt F 2817 Main St
Brooks John I Jr 2817 Main St
Hemmingway Geo C Jr 2817 Main St
Herring Victor G Jr 2817 Main St
Hussey Howard S Jr 2817 Main St
Kelsh James M 2817 Main St
Morgan John G 2817 Main St
Roberson Edw L 2817 Main St
Temple Peter L 2817 Main St
Vick H Vernell 2817 Main St
Whaley John L 2817 Main St

*PLUMBING CONTRACTORS

DIXON JERRY & SON PLUMBING HEATING & AIR CONDITIONING State Hwy 44, Rt 2, Box 15, Between Tarboro And Leggett, NC (27886), Tel 823-8661

POWER TOOLS AND EQUIPMENT

BLACK & DECKER MFG CO
3301 Main St (27886), Tel 823-6011

*PRINTERS

CAROLINA OFFICE EQUIPMENT CO INC
600 Main St (27886), Tel 823-1311 (See Index To Advertisers)

CLAYTON-PERRY PRINTING CO
600 Main St (27886), Tel 823-5121 (See Index To Advertisers)

TARBORO PRINTING CO INC 504 W Wilson St, PO Box 1199 (27886), Tel 823-3106 (See Index To Advertisers)

PRINTERS—BOOK AND COMMERCIAL

CLAYTON-PERRY PRINTING CO
600 Main St (27886), Tel 823-5121 (See Index To Advertisers)

*PRINTERS—CONTINUOUS FORMS

CLAYTON-PERRY PRINTING CO
600 Main St (27886), Tel 823-5121 (See Index To Advertisers)

PUBLISHERS

Tarboro Printing Co Inc 504 W Wilson St

*PUBLISHERS—DIRECTORY

HILL DIRECTORY COMPANY
2910 W CLAY ST
RICHMOND, VA 23230
TELEPHONE (804) 359-6001

PULP WOOD DEALERS

Quincy Robt E 504 St Andrews St

Tar River Cable T V, Inc.
E. B. CHESTER, JR.
"YOU'LL LOVE CABLE TV - WE GUARANTEE IT"
West Mount Dr. P.O. Box 2548 Rocky Mount, N.C. (27801) Tel. (919) 823-1118

Benton Furniture Co.
Kelvinator Appliances — Sylvania TV's
Complete Home Furnishings
229 MAIN ST. 27886 TEL. 823-3834

RADIO BROADCASTING STATIONS

RADIO STATIONS W C P S-W K T C
3403 N MAIN STREET
ROCKY MOUNT HIGHWAY (27886)
TELEPHONE 823-2191
(See Index To Advertisers)

W C P S W K T C Radio Station 3403 Main St

RADIO EQUIPMENT—SALES AND SERVICE

Coastal Plains Radio Sales & Service 2005 Main St
Freuler's Radio & Television Service 2202 Main St

RADIO SALES AND SERVICE

Video Television & Appliance Center 231 Main St

RAILROAD FREIGHT STATIONS

Seaboard Coast Line Railroad Co 1600 Main St

*READY MIXED CONCRETE

TARBORO CONCRETE & BUILDING SUPPLIES INC
BETHEL HWY
PO BOX 629
TARBORO (27886)
TELEPHONE 823-4184
(See Index To Advertisers)

REAL ESTATE

BARNHART AGENCY INC, 501 Main St Cor Church St (27886), Tel 823-6181 (See Index To Advertisers)
EDMONDSON REALTY CO 409 W Wilson St (27886), Tels 823-2514, Nights 823-8289
FORBES INSURANCE & REALTY INC, 1905 Main St (27886), Tel 823-3131 (See Index To Advertisers)
Home Services Of Tarboro Inc 2206 St Andrews St

Creech THE FLORIST
FREE DELIVERY
MEMBER F.T.D. AND TELEFLORA
400 Main St. (27886)
say it with FLOWERS!
Tel. 823-1196

FORBES INSURANCE & REALTY Inc.
ESTABLISHED 1952
MUTUAL INSURANCE — REAL ESTATE
INA
1905 Main St., 27886 Dial 823-3131

Your Blue Ribbon Printer For East Carolina
CLAYTON-PERRY PRINTING COMPANY
PHONE 823-5121
Since 1892
600 Main St.
Tarboro, N.C. (27886)

Don's Bicycle Sales & Service
COMPLETE LINE OF BICYCLES
PARTS and REPAIR SERVICE
1615 N. Main St. Tarboro, N.C. (27886) (919) 823-7320

REAL ESTATE—CONTD

NASH & CO 401 Main St (27886), Tel 823-8071

PUTNAM C E AGENCY INC 435 Main St (27886), Tel 823-2411
(See Index To Advertisers)

Redevelopment Comn Town Of Tarboro 2200 Sherwood Av

Strout Realty Co 1900 St Andrews St

THORNE TOM REALTY CO 1500 Main St (27886), Tel 823-7930
(See Index To Advertisers)

United Citizens Development Co 707 E Wilson St

Village Realty 2008 Main St

*REAL ESTATE BROKERS

STROUT REALTY CO 1900 St Andrews St, PO Box 1173 (27886), Tel 823-1728 (See Index To Advertisers)

THORNE TOM REALTY CO 1500 Main St (27886), Tel 823-7930 (See Index To Advertisers)

*REAL ESTATE—COMMERCIAL AND INDUSTRIAL

THORNE TOM REALTY CO 1500 Main St (27886), Tel 823-7930 (See Index To Advertisers)

*REAL ESTATE INVESTMENTS

THORNE TOM REALTY CO 1500 Main St (27886), Tel 823-7930 (See Index To Advertisers)

RECORD SHOPS

Tommy's Record & Tape Shop 219 Main St

RENTAL AGENTS

PUTNAM C E AGENCY INC 435 Main St (27886), Tel 823-2411 (See Index To Advertisers)

REPAIR SHOPS

Johnson's Jack Repair Shop 205 W Walnut St

since 1935
SHOOK
INSURANCE AGENCY
LIFE - AUTO - FIRE - CASUALTY
Howard Bldg., 119 E. St. James St. 27886 Dial 823-2232

Tarboro Printing Co., Inc.
SINCE 1889
COMPLETE PRINTING SERVICE
PUBLISHERS OF The Daily Southerner
504 W. Wilson St., P.O. Box 1199 (27886) Tel. 823-3106

RESTAURANTS

ABRAMS BARBECUE & FAMILY RESTAURANT 410 W St James St (27886) Tel 823-4522 (See Index To Advertisers)
Bus Station Grill 510 Albemarle Av
Cotton's Grill 125 W St James St
Dixie Cafe 403 Main St
Golden Corral 710 Western Blvd
Granville Street Lunch 101 E Granville St

HARDEE'S OF TARBORO
"IT'S HOW YOU COOK'EM THAT COUNTS"
1507 N MAIN ST (27886)
TELEPHONE 823-2508

Kearney's Barbecue Rear 611 E St John St
Kenny's Grill 1417 Main St
Kentucky Fried Chicken Western Blvd
Liberty Restaurant 200 Main St
Little Mint Of Fine Foods 1603 Main St
Lloyd's Restaurant 609 W Wilson St
Mc Donald's 1600 Howard Av Extn
PIZZA INN Tarboro Shopping Center, 2201 St Andrews St (27886), Tel 823-1010 (See Index To Advertisers)
SAVAGE'S KITCHEN 803 W St James St (27886), Tel 823-0965
Sonny's Take-Out 905 Sunset Av
Suburban Grill 2303 Main St

*ROOFERS

EMPIRE ROOFING CO
State Hwy 258 N, PO Box 417 (27886), Tel 823-6715 Res Tel 823-8939 (See Index To Advertisers)

ROOFING MATERIALS AND SUPPLIES

MOORE LUMBER CO INC, 1601 St Andrews St (27886) Tel 823-4125 (See Index To Advertisers)

SALVAGE COMPANIES

T & E Auto Salvage Kings Hwy (P)

Runnymede Mills, Inc.
"ESTABLISHED 1899"
Main Office and Mill, 1004 Fountain St. (27886) Dial 823-2141

Edgecombe Homestead and Loan Association
"Savings and Loan Service For Edgecombe County Since 1889"
422 MAIN ST. 27886
TEL. 823-2184

"Your Local Friendly Bank"
EDGECOMBE BANK & TRUST CO.
Commercial — Savings — Trust — Farm Management

318 Main St. 27886	623-6101
North Tarboro Branch. 1717 N. Main St.	823-6101
West Tarboro Branch. Howard Av. and Western Blvd	823-6101
Oak City Branch	798-5061
Fountain Branch	749-2221
Farmville Branch. Intersection Hwy. 264 and Fields St.	753-5366

PILGRIM LAUNDRY & DRY CLEANERS, Inc.
UNIFORM RENTALS
COMPLETE LAUNDRY AND SANITONE DRY CLEANING
Dial 823-3171
104 West Walnut St. 27886

*SAVINGS BANKS

EDGECOMBE BANK & TRUST CO

318 MAIN ST (27886)
TELEPHONE
823-6101
NORTH TARBORO BRANCH
1717 N MAIN ST
TELEPHONE
823-6101
OAK CITY BRANCH
OAK CITY, N C
TELEPHONE
798-5061
FOUNTAIN BRANCH
FOUNTAIN, N C
TELEPHONE
749-2221
WEST TARBORO BRANCH
HOWARD AV AND WESTERN BLVD
TELEPHONE 823-6101
FARMVILLE BRANCH
INTERSECTION HWY 264 AND FIELDS ST
TELEPHONE 753-5366
(See Index To Advertisers)

NORTH CAROLINA NATIONAL BANK Main St Cor St James St, PO Box 1179 (27886), Tel 823-6131 Branch 100 E Hope Lodge St (See Index To Advertisers)

SAVINGS AND LOAN ASSNS

EDGECOMBE HOMESTEAD & LOAN ASSOCIATION 422 Main St (27886) Tel 823-2184 (See Index To Advertisers)

TARBORO SAVINGS & LOAN ASSOCIATION

501 Main St Cor Church St (27886), Tel 823-3116 (See Index To Advertisers)

SCHOOL SUPPLIES AND EQUIPMENT

Educational Supply & Equipment Co 204 Main St

TEL. 823-6715
RES. TEL. 823-8939
State Hwy. 258 N., 27886

EDGECOMBE MOTOR CO., Inc.
Sales—Service
FORD AUTHORIZED LEASING SYSTEM
Dial 823-3166
1900 Main St. 27886
SERVICE MERCURY

SCHOOLS AND COLLEGES

Edgecombe Nash Developmental Disability Cntr 406 E Church St
EDGECOMBE TECHNICAL INSTITUTE
Wilson St Extn, PO Box 550 (27886), Tel 823-5166
New Birth Christian School 506 E Northern Blvd Rt 2
Tarboro-Edgecomb Academy Inc Davis Dr Rt 2

SCHOOLS—PRIVATE

TARBORO-EDGECOMBE ACADEMY INC Davis Dr, PO Box 1312 (27886), Tel 823-5031

SCHOOLS—PUBLIC

Bridgers School 700 St Patrick St
Martin C B Middle School 400 E Johnston St
NORTH TARBORO SCHOOL 1801 Cedar St (27886), Tel 823-2632
Pattillo W A Elem School 500 East Av
Princeville Elementary School 215 Walston St (P)
TARBORO HIGH SCHOOL Howard Av (27886), Tel 823-4284

SECURITY SERVICES

Security Corp Of America 1406 St Andrews St

SEEDS—RETAIL

MARROW-PITT HARDWARE CO INC, (True-Value) 305 Main St (27886), Tel 823-3127 (See Index To Advertisers)

*SERVICE STATIONS

HARRELL J P EXXON STATION (Hwy 64 By-Pass) 3610 Main St (27886), Tel 823-5281

SHOE DEALERS—RETAIL

Pic'n Pay Shoes 1600 Howard Av Extn
ROBERSON & DUPREE SHOE STORE 412 N Main St (27886), Tel 823-2754

ROBERT'S OF TARBORO
Appraisals • Remounting • Repairs
"Diamonds Are Our Business"
Tel. 823-2149
309 Main St. 27886

THE TRAVELERS
G.H. FOUNTAIN AGENCY, INC.
"Insurance for the Family, Home and Business"
Established 1935
118 E. St. James St. (27886)
Dial 823-2562

CAROLINA OFFICE EQUIPMENT CO., Inc.
Printing — Office Supplies — Office Furniture — Office Machines
Interior Design — Office Layout
Tel. 823-1311
600 Main St. 27886

McPhail's Chrysler-Plymouth-Dodge Inc.
Tel. 823-3163
2115 N. Main St. (27886)

SHOE REPAIRERS

Tarboro Shoe Shop 225 Main St

SHOE SHINERS

Alexander's Shoe Shine Parlor 809 Panola St

SHOPPING CENTERS

Fairview Shopping Center 2000 Main St
Park Hill Shopping Center 1600 Howard Av Extn
Tarboro Shopping Center 2201 St Andrews St

SIGN PAINTERS AND MFRS

Griffin Jack B 203 Craven St

*SILVERWARE—RETAIL

ROBERT'S JEWELRY CO, 309 Main St (27886), Tel 823-2149 (See Index To Advertisers)

SPORTING GOODS—RETAIL

MARROW-PITT HARDWARE CO INC, (True-Value) 305 Main St (27886), Tel 823-3127 (See Index To Advertisers)

SURVEYORS—LAND

Speight & Associates Pa 427 Main St
Staton & Associates 1900 St Andrews St, PO Box 1173 (27886), Tel 823-5722

SWIMMING POOLS

East Tarboro Swimming Pool 1319 E Baker St

TAPES, BINDINGS AND NARROW FABRICS—MFRS

Phoenix Trimming Co 1078 W St James St

SARA'S FLOWERS
WE WIRE FLOWERS
DIAL 823-0217
FAIRVIEW SHOPPING CENTER, 2004 N. MAIN ST. (27886)
FTD

TAXI

CITY CAB OF TARBORO, INC.
16 TAXICABS TO SERVE YOU
Radio Dispatched Service From 7:00 A.M. To 12:00 P.M.
ALSO WRECKER SERVICE
Tels. 823-2600 823-1977 823-8000

TAXICABS

CITY CAB OF TARBORO INC 507 Hendricks St (27886), Tels 823-2600 And 823-8000 (See Index To Advertisers)

TELEGRAPH COMPANIES

Western Union Telegraph Co 510 Albemarle Av

TELEPHONE ANSWERING SERVICE

Tarboro Office Service 201 E Pitt St Rm 208

TELEPHONE COMPANIES

CAROLINA TELEPHONE AND TELEGRAPH COMPANY

GENERAL OFFICES
122 E St JAMES ST
TARBORO, N C (27886)
BUSINESS OFFICE
143 N WASHINGTON ST
ROCKY MOUNT, N C (27801)

TELEVISION SETS—SALES AND SERVICE

CLARK W S & SONS INC 495 W St James St (27886), Tel 823-4136 (See Index To Advertisers)
MARROW-PITT HARDWARE CO INC, (True-Value) 305 Main St (27886), Tel 823-3127 (See Index To Advertisers)
Sullivan's Uphol & Seat Cover 526 Main St

TEXTILE MFRS

Glenoit Mills Inc (Tboro Plant) 3001 Main St
PHOENIX TRIMMING CO 1078 W St James St (27886), Tel 823-8151
POLYLOK CORP Anaconda Rd, PO Box 249 (27886), Tel 823-6126

THEATRES

Colonial Theatre 514 Main St

TIRE DEALERS AND REPAIRING

Blackwell's Inc 107 E Hope Lodge St
FIRESTONE STORES Tarboro Shopping Center, 2201 St Andrews St (27886), Tel 823-5041
Goodyear Tire Center (Wayne L Trull Inc) 2000 Main St

TARBORO SAVINGS
& LOAN ASSOCIATION
SAVINGS INSURED UP TO $40,000
ESTABLISHED 1905
Tel. 823-3116

SINCE 1940
GENERAL INSURANCE
REALTORS
Tel. 919 823-6181
BARNHART AGENCY, INC.
501 Main St. Corner Church St. (27886)

True Value
Marrow-Pitt Hardware Co., Inc.
SERVING TARBORO AND SURROUNDING AREA SINCE 1913
305 Main St. 27886 Dial 823-3127

TOBACCO WAREHOUSES

Clark's Warehouse No 1 310 W St James St
Clark's Warehouse No 2 300 W St James St
Victory Warehouse Inc 502a Dowd St
Victory Warehouse No 1 200 Cedar La

TOOL MFRS AND DISTRIBUTORS

Black & Decker Mfg Co 3301 Main St

*TOOLS—ELECTRIC

BLACK & DECKER MFG CO 3301 Main St (27886), Tels 823-6011 Rocky Mount 446-2881

TRACTOR MFRS

LONG MANUFACTURING NC INC 1907 N Main St, PO Box 1139 (27886), Tel 823-4151

TRANSFER COMPANIES

TOWN AND COUNTRY TRANSER INC 202 Main St, PO Box 165 (27886), Tel 823-0570

TRUST COMPANIES

EDGECOMBE BANK & TRUST CO, 318 Main St (27886), Tel 823-6101, North Tarboro Branch 1717 N Main St, Tel 823-6101, Oak City Branch, Oak City, N C, Tel 798-5061, Fountain Branch, Fountain, N C, Tel 749-2221 West Tarboro Branch, Howard Av And Western Blvd, Tel 823-6101, Farmville Branch Intersection Hwy 264 And Fields St, Tel 753-5366 (See Index To Advertisers)

UPHOLSTERERS

Bridgers Furniture & Upholstery Co 207 W St James St
Winstead-Pittman Upholstery & Carpet Shop 119 Main St

Dunn Enterprises of Tarboro Inc.
HOME DECORATIVE PRODUCTS
209 W. James St. (27886) Phone 823-7789

Benton Furniture Co.
Kelvinator Appliances — Sylvania TV's
Complete Home Furnishings
229 MAIN ST. 27886 TEL. 823-3834

UPHOLSTERING FABRICS AND MATERIAL

BRIDGERS FURNITURE & UPHOLSTERY CO 207 W St James St (27885), Tel 823-5190

*USED CAR AND TRUCK DEALERS

McPHAIL'S CHRYSLER-PLYMOUTH-DODGE INC 2115 N Main St (27886), Tel 823-3163 (See Index To Advertisers)

VARIETY STORES

Franklin Ben Stores 2201 St Andrews St
Murphy G C 1600 Howard Av Extn
Pope Dollar Store 418 Main St
Pope's Store 214 Main St
Rose's Stores Inc 322 Main St
Super Dollars 2010 Main St

VENDING MACHINES

Consolidated Caterers Corp 502b Dowd St

VETERINARIANS

Tarboro Veterinary Hospital 2218 Main St (27886), Tel 823-2295

WAREHOUSES—MERCHANDISE

Edgecombe Bonded Warehouse Co 305 Porter St
Edgecombe Bonded Warehouse Co Inc 400 W St James St

WIRE MFRS

Anaconda Wire And Cable Co Anaconda Rd

WOOD PRODUCTS MFRS

Moorecraft Wood Products Royster St

WRECKER SERVICE

EDGECOMBE MOTOR CO INC, 1900 Main St (27886), Tel 823-3166 (See Index To Advertisers)
LANCASTER CAR & TRUCK REPAIR 802 Fountain St (27886), Tels 823-8254, Night 823-8533

FORBES INSURANCE & REALTY Inc.
ESTABLISHED 1952
MUTUAL INSURANCE — REAL ESTATE
INA
1905 Main St., 27886 Dial 823-3131

GENERAL ABBREVIATIONS

acct	accountant
adj	adjuster
admn	administrator or administration
adv	advertising
agcy	agency
agrl	agriculture
agt	agent
al	alley
Am	American
appr	apprentice
apts	apartments
archt	architect
asmblr	assembler
assoc	associate
asst	assistant
atndt	attendant
atty	attorney
aud	auditor
av	avenue
bgemn	baggageman
bkbndr	bookbinder
bkpr	bookkeeper
bldr	builder
blk	block
blksmith	blacksmith
blrmkr	boilermaker
blvd	boulevard
bmo	business machine operator
br	branch
brklyr	bricklayer
brkmn	brakeman
bur	bureau
CSP	Christian Science Practitioner
cabtmkr	cabinetmaker
carp	carpenter
cash	cashier
chauf	chauffeur
chem	chemist or chemical
chf	chief
chkr	checker
cir	circle
civ	civil
clk	clerk
cln	cleaning or cleaner
clo	clothing
collr	collector
coml	Commercial
comn	commission
comnr	commissioner
comp	compositor
condr	conductor
confr	confectioner
constn	construction
contr	contractor
cor	corner
corres	correspondent
ct	court
ctr	cutter
custdn	custodian
del	delivery
dep	deputy
dietn	dietitian
dir	director
dispr	dispatcher
dist	district
distr	distributor
div	division
dlr	dealer
dmnstr	demonstrator
do	ditto or same
dr	drive
drftsmn	draftsman
drsmkr	dressmaker
e or E	East
educ	education
elec	electrical or electric
electn	electrician
electro	electrotyper
elev	elevator
emp	employee
eng	engineer
engr	engraver
equip	equipment
es	east side
exam	examiner
exch	exchange
exp	express
fcty	factory
fdry	foundry
Fed	Federal
fl	floor
fnshr	finisher
formn	foreman
forwn	forewoman
frt	freight
ft	foot
ftr	fitter
furn	furniture
furngs	furnishings
gdnr	gardener
gds	goods
genl	general
geol	geologist
govt	government
gro	grocer
h	householder
hairdrsr	hairdresser
hdw	hardware
hlpr	helper
hndlr	handler
hosp	hospital
hq	headquarters
hsekpr	housekeeper
htg	heating
Hts	Heights
implts	implements
ins	insurance
insp	inspector or inspection
instr	instructor
int dec	interior decorator
int rev	internal revenue
inv	investment
jan	janitor
jwlr	jeweler
kpr	keeper
la	Lane
lab	laborer
laby	laboratory
lbr	lumber
librn	librarian
lino	linotype
litho	lithographer
lndrs	laundress
lndry	laundry
ltd	limited
lwyr	lawyer
mach	machinist or machine
mdse	merchandise
mech	mechanic or mechanical
med	medical
Met	Metropolitan
meter rdr	meter reader
mfg	manufacturing
mfr	manufacturer
mgr	manager
mkr	maker
mkt	market
mldr	molder
mlnr	milliner
mn	man
mono	monotype
mngr	messenger
mstr	master
mtce	maintenance
mtge	mortgage
mtr	motorman or motor
mus	music
mut	mutual
n or N	North
Natl	National
ne	northeast
ns	north side
nw	northwest
ofc	office
opp	opposite
opr	operator
optn	optician
optom	optometrist
osteo	osteopath
PS	Public School
PTS	Postal Transportation Service
pass	passenger
pharm	pharmacist
photog	photographer
phys	physician
pk	park
pkr	packer
pkwy	parkway
pl	place
plmb	plumber or plumbing
plshr	polisher
plstr	plasterer
pntr	painter
pres	president
prfrdr	proofreader
prin	principal
priv	private
prntr	printer
prod	produce
prof	professor
prsfdr	press feeder
prsmn	pressman
prsr	presser
ptrnmkr	patternmaker
pub	public
publ	publisher or publishing
purch	purchasing
r	resides or rooms
R or Rm	room
RC	Roman Catholic
RD or Rt	Rural Delivery
rd	road
rdr	reader
real est	real estate
rec	receiving
recpt	receptionist
refgr	refrigeration or refrigerator
rep	representative
repr	repairman or repair
restr	restaurant
ret	retail
Rev	Reverend
rm	room
s or S	South
san	sanitary
Sav	Savings
sch	school
se	southeast
sec	secretary
serv	service
ship	shipping
sht mtl	sheet metal
sls	sales
smstrs	seamstress
soc	society
solr	solicitor
spl	special
sq	square
srtr	sorter
ss	south side
st	street
sta	station
sta eng	stationary engineer
stat	statistician or statistical
sten	stenographer
stereo	stereotyper
stge	storage
stmftr	steamfitter
str	setter
studt	student
stvdr	stevedore
sup	supply
supt	superintendent
supvr	supervisor
sw	southwest
swtchmn	switchman
sys	system
tchr	teacher
tech	technician
tel	telephone
teleg	telegraph
telev	television
ter	terrace
tmkpr	timekeeper
tndr	tender
tob	tobacco
trans	transportation
trav	traveling
treas	treasurer
trmr	trimmer
trnmn	trainman
tstr	tester
twp	township
typ	typist
USA	U S Army
USAF	US Air Force
USCG	U S Coast Guard
USMC	U S Marine Corp
USN	U S Navy
undwrtr	underwriter
Univ	University
uphol	upholsterer
vulc	vulcanizer
w or W	West
whol	wholesale
whsemn	warehouseman
wid	widow
wkr	worker
wks	works
wldr	welder
ws	west side
wtchmn	watchman
ydmn	yardman
ydmstr	yardmaster

ABBREVIATIONS OF GIVEN NAMES

Abr	Abraham
Alex	Alexander
Alf	Alfred
Arth	Arthur
Aug	August
Benj	Benjamin
Cath	Catherine
Chas	Charles
Danl	Daniel
Edw	Edward
Eliz	Elizabeth
Eug	Eugene
Fredk	Frederick
Geo	George
Jas	James
Jos	Joseph
Kath	Katherine
Margt	Margaret
Michl	Michael
Nathl	Nathaniel
Patk	Patrick
Richd	Richard
Robt	Robert
Saml	Samuel
Sol	Solomon
Steph	Stephen
Theo	Theodore
Thos	Thomas
Wm	William

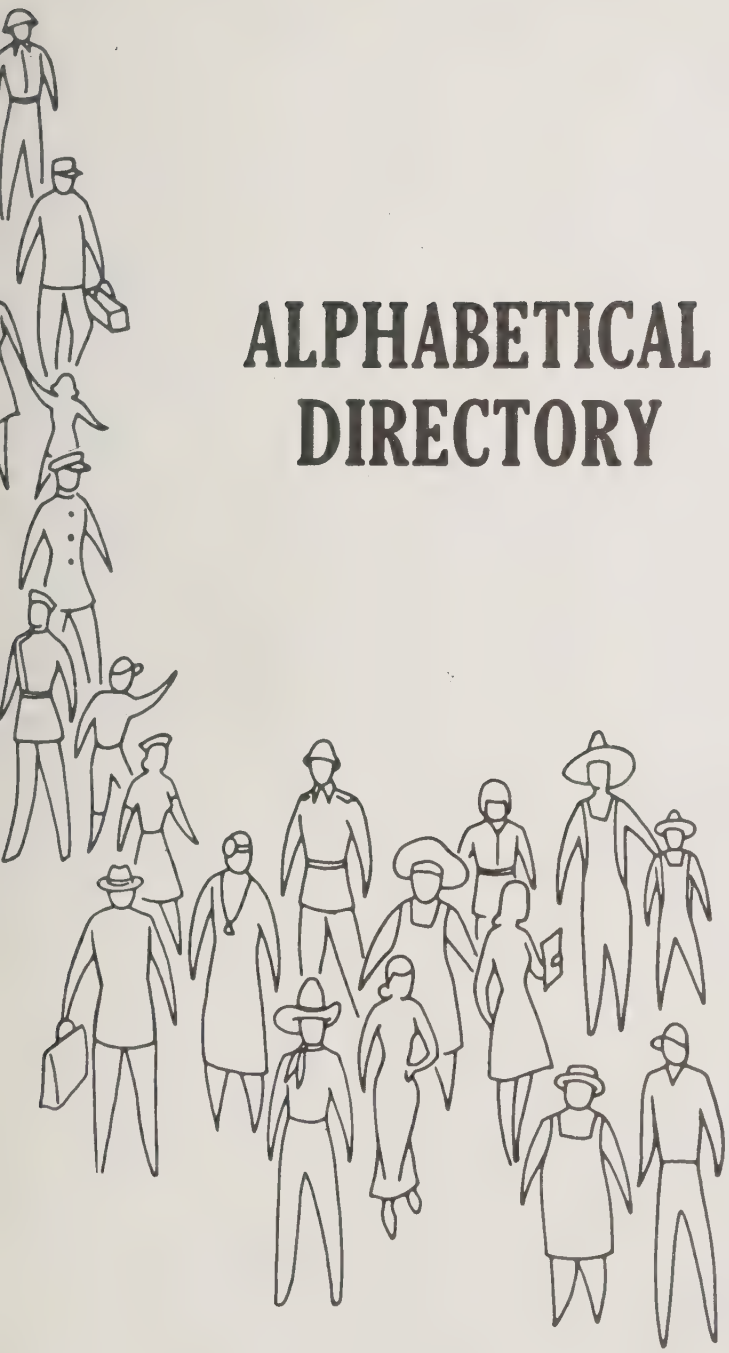

ALPHABETICAL DIRECTORY

The Information In This Directory Is Secured By An Actual Door to Door Canvass, Listing The Names and Addresses Of All Business Firms And Individuals, 18 Years and Older Residing or Employed Within Our Canvass Areas.

This Directory Includes These Important Facts About Individuals:

- Name
- Wife's Name
- Address
- Occupation
- Employer
- Householder
- Resident or Roomer
- Retiree
- Student
- Member of Armed Services

Helpful Facts About Business Firms:

- Firm Name and Address
- Names and Titles of Officers, Owners, Partners or Managers
- Products or Services

Telephone Numbers Included

HILL DIRECTORY COMPANY
PUBLISHERS

ALPHABETICAL DIRECTORY

WHITE PAGES

(h) HOUSEHOLDER (r) RESIDENT OR ROOMER

BLUE COLLAR WORKERS

EMPLOYED WOMEN

PROFESSIONALS

EXECUTIVES

SALES REPRESENTATIVE

WIVES

correct full name

occupation and employer

complete street address including apartment number

student 18 years of age or older

cross reference of surnames

out-of-town resident employed in area

armed force member and branch of service

wife's name and initial

corporation showing officers and nature of business

telephone number

homeowner

suburban designation

retiree

business partnership showing partners in parenthesis

husband and wife employed

"r" resident or roomer

"h" householders

owner of business showing name of business in parenthesis

bold type denotes paid listing

business firm showing name of owner in parenthesis

unmarried and unemployed resident

more than one adult in household

church showing name of pastor

Landon Edw G & Charlotte D; servmn B F Goodrich h1215 Oak Dr ◎ 245-5701
Landon Fred M & Mary E; supvr Reliance Elec h60 Norman Av ◎ 288-0138
Landon Kenneth A & Carol L; clk First Natl Bk h1400 E Main St Apt 14 245-9008
Landon Kenneth A Jr studt r1400 E Main St Apt 14
Landon Virginia E r1641 W 4th St
Lane See Also Layne
Lane Allen M & Joan M (Allen's Bakery) h1234 Grand Blvd ◎ 245-8442
Lane Avenue Restaurant (Ernest G Long) 216 Lane Av 245-3131
Lane James M & Betty B; brkmn Penn Central r Rt 1 Jefferson O
Lane Marvin L USA r1234 Grand Blvd
Lane Robt B & Margt E; retd h1402 N High St ◎
Lane Walter M r1234 Grand Blvd
Layne See Also Lane
Layne Agnes E Mrs v-pres Layne Co h2325 Eureka Rd 288-2383
Layne Albert M & Minnie B; slsmn Hoover Co h19 Bellows Av ◎ 245-7572
Layne Co Inc Thos E Layne Pres Mrs Agnes E Layne V-Pres Edw T Layne Sec-Treas bldg contrs 100 N High St 288-6001
Layne Edw T & Diane E; sec-treas Layne Co h140 Oakwood Dr ◎ 245-3788
Layne Ralph P & Gladys M; formn Layne Co h1687 Maple Dr ◎ 245-1492
Layne Thos E & Agnes E; pres Layne Co h2325 Eureka Rd ◎ 288-2383
Leach See Also Leech
Leach Wm E USMC r1209 Ravenscroft Rd (EF)
Lee Alf M & Celia J; retd h2106 Oakwood Dr
Lee Bros (Louis J And Harry M Lee) plmbs 151 Abbott St 245-0585
Lee Harry M & Karen L (Lee Bros) h2023 Stone Rd
Lee Louis J & Martha B (Lee Bros) h1616 Fulton
Lee Martha B Mrs ofc sec Lee Bros h1616 Fulton
Lee Minnie M Mrs h87 Eastview Dr ◎ 245-3223
Lee Muriel E r810 LaForge St
Lee Sterling T & Nadine S; mtcemn Eastview Apts h202 Wilson St Apt 1 245-6984
Lee Thos W & Effie M (Tom's Men's Wear) r Rt 23
LEE'S PHARMACY (Lee A Shaw) Prescriptions Carefully Compounded, Complete Line Of Toiletries And Cosmetics, Fountain Service, Greeting Cards, 1705 N High St (21505) Tel 245-3312
Leech See Also Leach
Leech Doris E tchr North High Sch h1323 W McLean St ◎ 288-8296
Leech Joseph B & Lucy V; slsmn Metropolitan Dept Store h824 Wilson St ◎ 245-9040
Leech Joseph B Jr studt r824 Wilson St
Leech Marcia M clk Community Hosp r1323 W McLean St
Lewis Anne M Mrs clk County Hwy Dept h914 Wilson Av
Lewis Ernest W studt r914 Wilson Av
Lewis Harold G & Anne M; mgr Cooper Paint Store h914 Wilson Av ◎ 245-6996
Lewis Robt B lab County Hwy Dept r1410 Union Hwy Rt 2
Lewistown Methodist Church Rev John R Allen Pastor 515 Maple Valley Rd

USE YOUR ALPHABETICAL DIRECTORY FOR .....

— *Efficiency...* IN EVERYDAY BUSINESS TRANSACTIONS

Accurate names and titles for correspondence
Complete Mailing Addresses including apartment numbers
Identifies signer of letters, statements or checks
Changes in employment, address, etc. for up-dating files
Accurate corporation and company names and principal officers
Identifies payments on accounts with same or similar names

— *Investigations* ... SAVES TIME AND CUTS COSTS

Identifies individuals, applicants, etc.
Verifies employment
Shows wife's name and employment
Locates references and relatives
Homeowners identified
Shows information about people without telephones
Indicates "double-income" families

— *Cashing Checks...* PROTECTS AGAINST BAD CHECKS

Identifies the stranger
Verifies address, occupation, employment
Reveals possible false statements
Provides information for "test" questions

— *Collections...* RECOVERS $$$ FROM UNPAID ACCOUNTS

Traces "skips," shows where now living
Indicates job "skip " now has and where employed
Locates relatives of "skip" shows their address and employment
Locates former business associates, friends and others who knew "skip"

— *Try This...* (OLD N.G.'s, DELINQUENTS AND "RETURNED AS UNCOLLECTABLE")

Look up the names in your newly delivered city directory. Changes of address may be found. Check for employment. New employer may provide a contact. This should be a standard procedure as soon as you receive your copy of the new city directory.

— *Sales...* A POWERFUL SALES TOOL

Where Employed?
Indicates earning potential, buying ability
Opportunities
Identifies business interests
Indicates buying power of neighborhood
Business Owner? Officer ?
Who's who in your community?
Identifies business associates, additional prospects, leads
Business Firm? Corporation?
Principal Officers, owner, partners, manager, director
Shows location of branch offices
Type of business or services
Householders
Indicates heads of families, roomers, other adults in family
Shows students 18 yrs., or over, members of armed forces, retirees
Married? Single?
Shows wife's name, middle initial
Identifies single adults,

~~Are Both~~ Husband And Wife Employed ?
Identifies double-income families
Shows when evening call is required
Permits detailed qualification and selection of prospects

Special Abbreviations Used In This City Directory

Anaconda	Anaconda Wire and Cable Co
(BH)	Beasley Hill
brdr	boarder
btry flr	battery filler
Burl Indus	Burlington Industries Inc.
CT&T	Carolina Telephone & Telegraph Co
Caro	Carolina
crd grndr	card grinder
crd hd	card hand
crd tndr	card tender
dfr	doffer
drwr	drawer
E-M Elec	Edgecombe-Martin County Electric Membership Corp
Edge	Edgecombe
fldr	folder
frm hd	frame hand
hlr	hauler
kntr	knitter
lm fxr	loom fixer
lpr	looper
Mayo Knit	Mayo Knitting Mill Inc.
(P)	Princeville
qlr	quiller
retd	retired
rtemn	routeman
Runnymede	Runnymede Mills Inc.
SCLRR	Seaboard Coast Line Railroad Co
2d hd	second hand
sect hd	section hand
slbr	slubber
slshr	slasher
smshr	smasher
spdr	speeder
splr	spooler
spnr	spinner
State Hwy Comm	State Highway Commission
strpr	stripper
swpr	sweeper
Tboro	Tarboro
tex wkr	tex wkr
tndr	tender
trmr	trimmer
twstr	twister
WU Tel	Western Union Telegraph Co
wndr	winder
wrpr	warper
wvr	weaver

For List Of General Abbreviations
See Last Page Of The Classified Business Directory

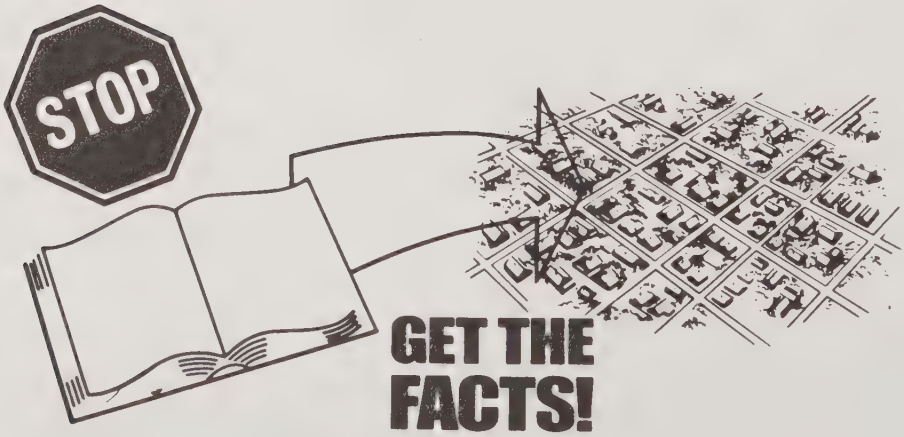

Benton Furniture Co.
Kelvinator Appliances — Sylvania TV's
Complete Home Furnishings
229 MAIN ST. 27886 TEL. 823-3834

A & P Food Store David Chapman Mgr 1600 Howard Av Extn 823-8794
Abbott Clarence L & Janie P; mtce supvr City Bd Educ h1607 Howard Av Extn 823-3232
Abbott Kath O Mrs ofc sec Fred A Turlington Jr
Abbott Rickey L & Kath O; appr Carlisle Funeral Home
Abeyounis Myrtle Mrs nurses aide Edge Genl Hosp rPO Bx 22 Bethel NC
Abrams Barbara M clk Edge Genl Hosp r3602 Ainsley Cir
ABRAMS BARBECUE & FAMILY RESTAURANT (Suan, Jim Gerald And Beth Abrams), Home Cooked Meals And Home Baked Desserts, Barbecue, Fried Chicken, Catering, Pig Pickins 410 W St James St (27886), Tel 823-4522 (See Index To Advertisers)
Abrams Billy H & Rebecca G; laby tech Edge Genl Hosp h600 Ward Dr Rt 2 823-6832
Abrams Charlotte W slsperson Belk-Tyler rMacclesfield N C
Abrams David & Carolyn; asst mgr Burger Chef h101 E Johnston St
Abrams Della x-ray tech Tarboro Clinic rRt 1 Bx 29c Mbcclesfield NC
Abrams Frances H tchrs aide Tarboro Sr Hi Sch rRt 4
Abrams Gerald W & J Beth (Abrams Barbecue & Family Restr) rPinetops NC
Abrams J Beth Mrs (Abrams Barbecue & Family Restr) rPinetops NC
Abrams James & Suan R (Abrams Barbecue & Family Restr) rRocky Mount NC
Abrams James R & Romana P; body mech Brinson Chevrolet rP O Bx 9 Pinetops NC
Abrams Jerry emp CT&T r301 Sparta Rd
Abrams Mavis J lpn Edge Genl Hosp rRt 1 Bx 324 Pinetops NC
Abrams Moses r900 Howard Av
Abrams Selma C Mrs h905 Linden St 823-8670
Abrams Suan Mrs (Abrams Barbecue & Family Restr) rRocky Mount NC
Abrams Vivian M emp Mayo Knit rPinetops NC
Abrams Wm R & Barbara M; sr eng C T & T h3602 Ainsley Cir 823-4914
Acree Linda retd h902 Linden St 823-0102
Acree S Dexter & Margt F; formn Runnymede h904 Linden St 823-2381
Adams Carlton N Jr & Susan; educator County Health Dept h1109 St Patrick St 823-1525
Adams Darkas W emp Polylok h507 E Johnston St
Adams Flossie Mrs h106 Otis Av (P)
Adams J I Mrs retd h119f Main St (P)
Adams John I & Karen; Optometrist, 105 E Church St, PO Box 1137 (27886), Tel 823-1168, h600 Forest Acres Dr (27886), Tel 823-0634
Adams Johnny & Brenda; emp FCX h204 Hall St 823-7990
Adams Pele h4e Deeridge Apts
Adams S T h1504 West Hills Dr

Creech THE FLORIST
FREE DELIVERY
MEMBER F.T.D. AND TELEFLORA
say it with FLOWERS!
FTD
400 Main St. (27886) Tel. 823-1196

FORBES INSURANCE & REALTY Inc.
ESTABLISHED 1952
MUTUAL INSURANCE — REAL ESTATE
INA
1905 Main St., 27886 Dial 823-3131

Your Blue Ribbon Printer For East Carolina
CLAYTON-PERRY PRINTING COMPANY
PHONE 823-5121
Since 1892
600 Main St.
Tarboro, N.C. (27886)

Don's Bicycle Sales & Service
COMPLETE LINE OF BICYCLES
PARTS and REPAIR SERVICE
1615 N. Main St. Tarboro, N.C. (27886) (919) 823-7320

Adcock T L emp Long Trailer rRt 3
Adcock Walter L & Teresa G; emp Long Mfg h6 Riverview Ct
Adkins Dennis USA r446 Church St (P)
Adkins Dorothy tchrs aide Princeville Elem Sch
Adkins Hazel M emp Forbes Ins & Rlty
Adkins Lillian retd hBethel Hwy Rt 1 Lot 41
Adkins Mittie P Mrs retd r446 Church St (P)
Adkins Virginia Mrs hE1 Elmhurst Apts 823-6631
Adkins Walter Jr Rev & Dorothy J; brklyr h446 Church St (P) 823-4464
Adler Betty H Mrs (Betty's Salon Of Beauty) r405 Speight Av Apt C2
Adler Irving & Betty h405 Speight Av Apt C2
Adler L h11d Deeridge Apts
ADLER'S OF TARBORO INC Mrs Reba A Hurwitz President-Treasurer, John Hurwitz Vice-President-Secretary, Nearly A Half Century Serving The Area Ladies' Fashion Center Where Ladies Fashion Are A Specialty 230 Main St (27886), Tel 823-3088
Ainsley Charles slsmn Brinson Chevrolet 613 Forest Acres Dr
Ainsley Lois Mrs acct C T & T h613 Forest Acres Dr 823-2781
Aiton Joe h11h Deeridge Apts
Albemarle Self Service Laundry Mildred B Livesay Mgr 1107 Albemarle Av
Albright Irene Mrs aide Edge Genl Hosp h103 Bridgers Pl (P)
Albright Sonny & Irene; mach Klopman Mills h103 Bridgers Pl (P)
Albritton James E emp Mayo Knit rPO Bx 44 Parmale NC
Alden's Men's Wear (Alden W Hull) 1600 Howard Av Extn 823-1166
Alderman Allen L & Lucille H; retd h118 W Philips St 823-3398
Alderman Bill & Hazel B; atndt Jerry's Gulf Serv h105 Middle St 823-3876
Alderman Charles L & Margie W; emp Polylok h205 W Battle Av 823-1970
Alderman Debbie r105 Middle St
Alderman Harry W & Edna D; emp Town Of Tboro h1208 Panola St 823-2119
Alderman Helen D drwr Klopman Mills h501 Howard Av 823-3086
Alderman Jack mgr Alderman's Comco Sta
Alderman Lefie R Mrs retd h607 Howard Av 823-3068
Alderman Louzianne C h901 Coffield Av 823-4582
Alderman Margie Mrs mach opr Phoenix Trimming r205 W Battle Av
Alderman Mike & Martha; body shop hlpr Edge Mtr r1120 Albermarle Av
Alderman's Comco Station Jack Alderman Mgr 1513 Main St
Aldridge Margt D Mrs admn asst Edge Bank & Trust rRt 3
Alexander Charles N Mrs retd h509 Lucille Dr 823-1702
Alexander Francis B tchr N T Elem Sch r2610 Beechwood Dr
Alexander Theo lab Tboro Concrete & Bldg Sups rRt 1 Scotland Neck NC

SHOOK
INSURANCE AGENCY
SINCE 1935
LIFE - AUTO - FIRE - CASUALTY
Howard Bldg., 119 E. St. James St. 27886 Dial 823-2232

Tarboro Printing Co., Inc.
SINCE 1889
COMPLETE PRINTING SERVICE
PUBLISHERS OF The Daily Southerner
504 W. Wilson St., P.O. Box 1199 (27886) Tel. 823-3106

Alexander Wm D & Frances B; p e dir Tarboro Town Schs h2610 Beechwood Dr 823-4207
Alexander's Shoe Shine Parlor (Alex Dancy) 809 Panola St 823-2327
Alford Annette studt r605 W Johnston St
Alford Betty Mrs nurses aide Edge Genl Hosp rRt 4 Bx 489 Rocky Mount N C
Alford Bonnie L legal sec Philips Bourne & Harper r128 S Fairview Cir
Alford Dennis R studt r208 Speight Av
Alford G Franklin & Muriel H; clk W S Clark & Sons Inc h120 Mayo St 823-2686
Alford James & Ann; toll facilities eng CT&T h2005 Elizabeth St 823-5531
Alford James H retd h2300 St Andrews St 823-8480
Alford Jesse Jr & Eliz C; prod dept mgr A & P h605 W Johnston St 823-3654
Alford Linwood T & Bonnie A; mech Mayo Knit r128 S Fairview Cir
Alford Lydia W Mrs retd h502 Howard Av
Alford Lynwood T & Bonnie A; mech Mayo Knit h128 S Fairview Cir 823-2586
Alford Muriel H Mrs ofc asst Fed Land Bk Assn r120 Mayo St
Alford Thos A & J Doris B; mach Caro Enterprises h208 Speight Av 823-8065
Alford Vance Z II clk W S Clark & Sons Inc r604 S Howard Cir
Alford Virginia Mrs hC4 Elmhurst Apts 823-7327
Alford Zebulon V & Irene T; clk P O h604 S Howard Cir 823-2352
Alfred H E h803 St Patrick St 823-4046
Allen Arrillear K emp Phoenix Trimming rRt 4 Bx 419
Allen Bobby & Jean; emp Anaconda h123 S Fairview Cir 823-3057
Allen Debra J slsperson Belk-Tyler r123 S Fairview Cir
Allen Glen dog warden Edge County
Allen Herbert F lwyr 212 Main St h211 Centre St 823-8613
Allen J emp Hardee's
Allen James L & Christine G; emp Caro Enterprises h6024 2d St (P)
Allen Lillie A Mrs maid h123 Beasley St (P)
Allen Mable emp Phoenix Trimming rRt 3 Bx 141
Allen Wm B & Clarice A; retd h701 Howard Av 823-4204
Allgood Thos G Jr & Susie D; inventory & costs eng C T & T h1906 Speight Forest Dr 823-2256
Allred Eliz C Mrs retd h106 N Fairview Cir 823-2321
Allsbrook Brinkley Jr kntr Mayo Knit r2100 Panola St
Allsbrook Fannie B Mrs mgr Pope Dollar Store rRt 1 Bx 559
Allsbrook Janie F retd h806 St Andrews St 823-2314
Allsbrook Mattie P Mrs retd h2100 Panola St 823-4228
Allsbrook R Brinkley Jr kntr Mayo Knit r2100 Panola St
Allsbrook Wm J with Don Whitehurst Pontiac-Buick rRt 2 Bx 212

Runnymede Mills, Inc.
"ESTABLISHED 1899"
Main Office and Mill, 1004 Fountain St. (27886) Dial 823-2141

Edgecombe Homestead and Loan Association
"Savings and Loan Service For Edgecombe County Since 1889"
422 MAIN ST. 27886
TEL. 823-2184

"Your Local Friendly Bank"
EDGECOMBE BANK & TRUST CO.
Commercial — Savings — Trust — Farm Management
318 Main St. 27886 623-6101
North Tarboro Branch. 1717 N. Main St. 823-6101
West Tarboro Branch. Howard Av. and Western Blvd 823-6101
Oak City Branch 798-5061
Fountain Branch 749-2221
Farmville Branch. Intersection Hwy. 264 and Fields St. 753-5366

Almond Charles M & Aimee; Physician Tarboro Clinic PA 2817 Main St, Rocky Mount Hwy (27886), Tel 823-2105, h1404 Captain Rd (27886), Tel 823-1592
Alton James emp Polylok h1209 E Northern Blvd Rt 2 823-4660
American Cancer Society Mrs Beulah M Eagles Unit Dir 105 W Church St 823-1754
American Legion Post 19 Kings Hwy (P)
Anaconda Wire And Cable Co John A Barris Plant Mgr mfrs Anaconda Rd 823-5111
Andersen Amy tchr Princeville Elem Sch
Anderson .'. L r bx9b Anaconda Rd
Anderson Andy r824 Hilma Cir
Anderson Ann J Mrs tchr N T Elem Sch h1607 Longview Av 823-2688
Anderson Annie D Mrs retd h1603 Roberson Dr 823-2426
Anderson-Batchelor Motors Inc John D Anderson Pres Mrs Eliz S Batchelor Sec 207 W St James St 823-2881
Anderson Berry L comnr Edge County rRt 2
Anderson Bertha K Mrs splr Burl Indus h1119 E Northern Blvd Rt 2
Anderson Brenda O ofc sec Tboro Oil rAnderson Dr
Anderson Bud electn City Elec Dept r1205 Main St
Anderson Earlene H prsr Two Hour Clns rRt 1 Bx 128e
Anderson Eddie L h19 Mobile Home Estates
Anderson Edna K Mrs div mgr Belk-Tyler h304 E Battle Av
Anderson Elia H Mrs with Nash Genl Hosp h824 Hilma Cir
Anderson Geo A & Edna K (Bo's Serv Sta) h304 E Battle Av 823-4626
Anderson Gladys L emp Phoenix Trimming rRt 3 Bx K-30
Anderson Glenn D emp Moore Lbr rRt 3 Bx 116
Anderson Hazel W tchr N T Elem Sch rRt 1 Bx 165 Macclesfield NC
Anderson James G & Nerie R; retd h905 Trade St 823-3274
Anderson John D & Gladys A; pres Anderson-Batchelor Mtrs h3702 Ainsley Cir 823-2865
Anderson Joseph R & Patsy U (Anderson Paint & Wall Paper) h2407 Jennie Av 823-0388
Anderson Lawson B Mrs dep clk State Superior Ct Clk h802 St David St
Anderson Lester & Mary hBethel Hwy Rt 1 Lot 3
Anderson Lillie emp Tom Togs hBethel Hwy Rt 1 Lot 52
Anderson Linda B Mrs asst Edge County Library h2212 St Andrews St
Anderson Lula M h715 E Baker St
Anderson Maggie nurses aide Tarboro Clinic rWhitakers NC
Anderson Micajah V & Patricia P; farmer h304 Kensington Dr 823-3844
Anderson Myrtle B Mrs slswn Adler's Of Tboro rWhitakers N C
Anderson Nerie R Mrs slsperson Belk-Tyler h905 Trade St
Anderson Panis R Mrs clk W S Clark & Sons Inc h409 Chestnut St
Anderson Richd E & Linda B; driver Tboro Oil h2212 St Andrews St

PILGRIM LAUNDRY & DRY CLEANERS, Inc.
UNIFORM RENTALS
COMPLETE LAUNDRY AND SANITONE DRY CLEANING
Dial 823-3171
104 West Walnut St. 27886
NICD NATIONAL INSTITUTE OF CLEANING AND DYEING CORP.
AMERICAN INSTITUTE OF LAUNDERING CERTIFIED MUSLIN

EMPIRE ENTERPRISES ROOFING CO.
TEL. 823-6715
RES. TEL. 823-8939
State Hwy. 258 N., 27886

EDGECOMBE MOTOR CO., Inc.
Sales—Service
"FORD AUTHORIZED LEASING SYSTEM"
Dial 823-3166
1900 Main St. 27886
SERVICE MERCURY

Anderson Ruth M Mrs (Famliy Care Home) hWilson St Extn Rt 3 823-4816
Anderson Stanley E & Dianne; meter rdr E-M Elec rRt 3 Bx 7e
Anderson Thos & Lawson B h802 St David St 823-5086
Anderson Tom W & Josephine P; lm fxr Chapman Mill h900 Chapel St 823-8685
Anderson Van B Jr h bx5 Anaconda Rd
Anderson W C & Bertha K; mach Burl Indus h1119 E Northern Blvd Rt 2 823-4296
Anderson W Earl & Brenda; mgr Tboro Oil rAnderson Dr
Anderson Wesley emp Glenoit Mills r824 Hilma Cir
Anderson Wm T & Grace O; driver Tboro Oil h bx11 Anaconda Rd 823-4740
Anderson Woodrow & Eliz H h824 Hilma Cir 823-4496
Andrew Beth nurse County Health Dept h124 S Fairview Cir
Andrew David h74 Mobile Home Estates
Andrew Debra h77 East Side Homes
Andrews A B & Elsie; mach opr Long Mfg h2238 Panola St 823-7426
Andrews Alice L Mrs asmblr opr Mayo Knit r1104 Speight St
Andrews Alton D & Doris T; retd h600 Sorey Av 823-6440
Andrews Anthony P & Mavis; whse mgr Helig-Meyers h1822 Wilson St Extn Rt 3 823-7029
Andrews Arlene N Mrs bkpr Marrow-Pitt Hdw rRt 2 Bx 422b
Andrews Blake S Mrs (Sawyer's Gro) h909 W St James St 823-3083
Andrews Brenda ofc sec CT&T h3708 Medlin Pl 823-7000
Andrews Carl D & Mary J; retd h811 Hilma Cir 823-3005
Andrews Carol C Mrs (Creative Living Assocs) h309 E St John St
Andrews Claude L & Carol C (Creative Living Assocs) h309 E St John St 823-0186
Andrews Dean h42 Mobile Home Estates
Andrews Debra h110 Meredith Ct 823-7803
Andrews Dianna h8 Pinehurst Homes
Andrews Donnie R emp Moorecraft Wood Products r308 Greenwood Blvd (P)
Andrews Dorothy Mrs maid h56 East Side Homes 823-6489
Andrews Douglas E treas Edge Bonded Whse r402 Country Rd
Andrews Eddie h73 Mobile Home Estates
Andrews Ella W Mrs clk W S Clark & Sons Inc rScotland Neck NC
Andrews Emma E h609 E Wilson St 823-3307
Andrews Gus L & Arkie D; retd h2230 Main St 823-2457
Andrews Hattie V Mrs maid Edge Genl Hosp rHobgood NC
Andrews Jesse L & Pearlie V; retd h313 Carolina Av 823-7839
Andrews John & Shirley; electn Watson Elec h108 Daniel St
Andrews Julia h49 Pinehurst Homes
Andrews Leland W & Faye B; retd h701 South Av 823-3541
Andrews Luther & Alice h1104 Speight St
Andrews Marie N Mrs retd h709 W St James St 823-3014
Andrews Mary R maid N Tboro Elem Sch r204 Neville St (P)
Andrews Matilda slsperson Belk-Tyler rRt 1 Whitakers NC

ROBERT'S OF TARBORO
Appraisals • Remounting • Repairs
"Diamonds Are Our Business"
Tel. 823-2149
309 Main St. 27886

THE TRAVELERS
G.H. FOUNTAIN AGENCY, INC.
"Insurance for the Family, Home and Business"
Established 1935
118 E. St. James St. (27886)
Dial 823-2562

CAROLINA OFFICE EQUIPMENT CO., Inc.
Printing — Office Supplies — Office Furniture — Office Machines
Interior Design — Office Layout
Tel. 823-1311
600 Main St. 27886

McPhail's Chrysler-Plymouth-Dodge Inc.
Tel. 823-3163
2115 N. Main St. (27886)

Andrews Melvin & Ann; emp Anaconda h502 Lincoln Rd
Andrews Peggy S pairer Mayo Knit rMobile Home Est Lot 74
Andrews Phillip h703 Davis Dr Rt 2
Andrews Robt with Murphy Jenkins & Co r909 Lloyd St
Andrews Sandford serv dept Long Equip rSpeed NC
Andrews Sandra hBethel Hwy Rt 1 Lot 90
Andrews Theresa reg nurse Tarboro Clinic rOak City NC
Andrews Thos E groundmn Town Municipal Light & Pwr Sys r73 Mobile Home Ests
Andrews Thos E & Ethel W; city carrier P O h1308 Cypress St 823-8668
Andrews Wm E & Hazel; servmn N C Natural Gas h402 Country Rd 823-4962
Ange Irvin J & Doris; emp Long Mfg h605 Chestnut St
Ange Joyce emp County Health Dept
Anthis Beth A emp CT&T r1105 Vance Dr
Anthony Billy W Jr h806 E Church St 823-4250
Anthony Edw J & Alice H; golf pro Hilma Country Club h1201 Panola St 823-0370
Anthony Malton dep County Sheriff rRt 1 Bx 111
Anthony Patricia B boarder Mayo Knit r111 Ridgewood Rd
Antony Doris h428 Main St (P)
Archer Cora Mrs retd h1211 Bradley Av 823-6908
Archer Magnolia r1102b Bradley Av
Archer Missouri h1200 Elm St Extn Apt 28 823-2089
Archibald John tchr Tboro Edge Academy r211½ E Wilson
Archibald John h11f Deeridge Apts
Armfield Lossie Mrs retd h111 5th St (P) 823-6075
Armstrong Alvin E & Virginia M; retd h2000 Panola St 823-2571
Armstrong Alvin E Jr emp Klopman Mills r2000 Panola St
Armstrong Barbara nurse County Health Dept
Armstrong Bessie A Mrs retd h1009 Speight St 823-0938
Armstrong Charlie h518 E Church St
Armstrong Dorsey h90 Mobile Home Estates
Armstrong Drury P r104 Cantongate Rd
Armstrong Eddie & Jackie S; athletic supvr E L Roberson Cntr h308 Walker St 823-5444
Armstrong Forest Jr & Beulah S; pntr Moore Lbr h603 Howard Av 823-4326
Armstrong Frances L Mrs mgr Super Dollars h411 Chestnut St
Armstrong Kenneth R mech Mayo Knit rRocky Mount NC
Armstrong Laura P Mrs ofc sec State Farm Ins r500 Sorey Av
Armstrong Manda E Mrs r410 Chestnut St
Armstrong Margt H ofc mgr Belk-Tyler r1412 Fountain St
Armstrong Norma M recpt Tarboro Clinic h104 Cantongate Rd 823-6446
Armstrong Paul & Lilly M; slsmn Edge Mtr rPO Bx 191 Pinetops NC
Armstrong Reather clk Family Dollar Store

SARA'S FLOWERS
WE WIRE FLOWERS
DIAL 823-0217
FAIRVIEW SHOPPING CENTER, 2004 N. MAIN ST. (27886)
FTD

TAXI

CITY CAB OF TARBORO, INC.

16 TAXICABS TO SERVE YOU

Radio Dispatched Service From 7:00 A.M. To 12:00 P.M.

ALSO WRECKER SERVICE

Tels. 823-2600 823-1977 823-8000

Armstrong Reather S Mrs brdr Mayo Knit rRt 2 Bx 320
Armstrong Robt B Jr emp F S Royster Mercantile r104 Cantongate Rd
Armstrong Roger N emp Moore Lbr r104 Cantongate Rd
Armstrong Ronald C dep County Sheriff rRollingwood Section
Armstrong Roy C & Margt H; equip opr State Hwy Comn h1412 Fountain St 823-4623
Armstrong Russell E & May L h410 Chestnut St 823-3298
Armstrong Sylvia x-ray tech Edge Genl Hosp rRt 3
Armstrong Troy H & Laura; mech Mayo Knit h500 Sorey Av
Arnold Benj retd rBethel Hwy Rt 1 Lot 79
Arnold David tchr Tarboro Sr Hi Sch r1103 St David St
Arnold Dennis r913 Lloyd St
Arnold Frank E & Geneva F; atndt h210 W Baker St
Arnold Gwendolyn B Mrs emp Cato's rRt 3
Arnold Judy sec Bridgers & Horton r1103 St David St
Arnold Rebecca J Mrs maid h809 E Baker St
Arnold Robt & Sallie C; emp Glenoit Mills hBethel Hwy Rt 1 Lot 85
Arnold Sallie C Mrs emp Burlington Sportswear hBethel Hwy Rt 1 Lot 85
Arnold Saml T h700 Panola St 823-3462
Arnold Timothy emp Black & Decker h4b Deeridge Apts 823-6011
Arnold Wm jan Tarboro Sr Hi Sch rBeasley Arms Apts 36
Arnold Wm Jr h500 E Northern Blvd Rt 2 Apt 36
Arnold Wm P & Florence T; retd h913 Lloyd St 823-4354
Arrington Anna B Mrs emp Liberty Restr rRocky Mount NC
Arrington James & Anna B (Liberty Restr) rRocky Mount NC
Arrington Julia retd r1200 Elm St Extn Apt 35
Arrowood Sheila with Don Whitehurst Pontiac-Buick
Ashley Deaton Jr h11e Deeridge Apts 823-1602
Assembly Of God Church Rev Geo W Hoggard Pastor Bethel Hwy Rt 1
ASSOCIATED INSURANCE & REALTY CO INC James B Smith Vice-President, W T Decker Jr Associate, Insurance And Real Estate Sales Parkhill Mall Office Plaza Western Blvd, PO Box 426 (27886), Tels 823-2316, Nights 823-1357 And 823-5298
Atkins Ervin & Hazel; with Long Mfg h3702 Durham Pl 823-1733
Atkinson Thos E & Melrose H; pres Atkinson Sls h1005 Panola St 823-2053
Ausbon W J & Mary E; stock broker h1107 St David St 823-3753
Austin Charles Chapter No 193 (OES) 106 E Pitt St
Auto Mart Of Tarboro (Garland Shepheard) 205 W St James St 823-2815
Auxiliary Home Mutual Burial Assn Hon W R Matthewson Pres Mrs Mary M Davis V-Pres Mrs Martha M Baker Sec-Treas 201 W Water St 823-4321
Avent James K & Patsy D; retd h607 S Howard Cir 823-3737
Avent Walter jan Community Serv Center rRt 1 Whitakers NC
Avery F Walton & Mary Anne; Physician, Edgecombe General Hospital, 2817 Main St, Rocky Mount Hwy (27886), Tel 823-4101, h Rt 3, Box 325, Tel 823-0510
Avery Jeff D & Lena B; facilities admn C T & T h1019 S Howard Cir 823-8846
Aycock Lillian M Mrs ofc sec Farm Bur Mut Ins Of North Caro h211 Morrison Av 823-3036

TARBORO SAVINGS & LOAN ASSOCIATION
SAVINGS INSURED UP TO $40,000
ESTABLISHED 1905
Tel. 823-3116

SINCE 1940
GENERAL INSURANCE
REALTORS
Tel. 919 823-6181
BARNHART AGENCY, INC.
501 Main St. Corner Church St. (27886)

True Value
HARDWARE STORES
Marrow-Pitt Hardware Co., Inc.
SERVING TARBORO AND SURROUNDING AREA SINCE 1913
305 Main St. 27886 Dial 823-3127

Aycock Wm W Jr & Jacquline B (Taylor Brinson & Aycock) h1516 Canterbury Rd
Ayers Joseph C mech Murphy Jenkins & Co h108 Mayo St
Ayers Linda aide C B Martin Middle Sch r108 Mayo St
Ayers Mattie G Mrs nurses aide Edge Genl Hosp rRt 3 Bx 110a
Ayers Robt S retd r701 Howard Av
B & F Starter & Generator (Billy W Trevathan & Frank Lynch Jr) Kings Hwy (P) 823-4941
Babcock Furniture Repair Shop (Richd I Babcock) 300 E Walnut St 823-8900
Babcock Richd I & Louise A (Babcock Furn Repr Shop) h300 E Walnut St 823-8900
Babcock Viola S Mrs retd h505 E Philips St 823-4498
Baggett Tommy L & Alma M; driver-slsmn Smost Whol h806 E Country Club Dr 823-6539
Bagley Geraldine teller Edge Bk & Trust rRt 2 Bx 170 E Farmville NC
Bailey A emp Hardee's
Bailey Bettie S Mrs ofc sec Town Sch Bd rHobgood N C
Bailey Billie Rev & Peggie; pastor Ch Of God Prophecy rPrinceville NC
Bailey Edith S reg nurse Edge Genl Hosp rRocky Mount NC
Bailey Grady C & Miriam T; headmstr Tboro Edge Academy h606 S Howard Cir 823-7444
Bailey John r bx18 Anaconda Rd
Bailey John J Jr & Christine H; ofc mgr U S D A h bx18 Anaconda Rd 823-3433
Bailey Josephine sten CT&T h1102 Peach St 823-2536
Bailey Radford B & Evelyn B; retd h820 Hilma Cir 823-4521
Bailey Ronald E & Cynthia D; drftsmn Long Mfg h504 Lincoln Rd 823-6407
Bailey Sally G Mrs tchr C B Martin Middle Sch h304 E St James St
Bailey Thos S & Lois H; postal operations supt P O h1903 Howard Av Extn 823-3241
Baines Annie Bell retd h400 W Johnston St 823-2926
Baines Katie H clk CT&T h207 Maryland Av 823-3388
Baker Allen whse mgr Farms Sup r1021 S Howard Cir
Baker Anna C Mrs clk W S Clark & Sons Inc rBarlow Rd Rt 3
Baker Ava emp CT&T r1100 Ash St
Baker Blanche D Mrs clk W S Clark & Sons Inc r504 Chestnut St
Baker Callie A Mrs retd h125 S Fairview Cir 823-8551
Baker Calvin driver City Cab Of Tboro r614 Elm St
Baker Chester chf Edge County Rescue Squad
Baker Chester C & Marjorie R; mgr Provident Finance h212 Craven St 823-4038
Baker Columbus & Patriscille A; emp Glenoit Mills h109 Greenwood Blvd (P)
Baker Cora H Mrs h504 E Church St

Dunn Enterprises of Tarboro Inc.
HOME DECORATIVE PRODUCTS
209 W. James St. (27886) Phone 823-7789

Benton Furniture Co.
Kelvinator Appliances — Sylvania TV's
Complete Home Furnishings
229 MAIN ST. 27886 TEL. 823-3834

Baker Dan A & Virginia B; parts mgr Edge Mtr h1021 S Howard Cir 823-3941
Baker Deloris maid h614 Elm St
BAKER FUNERAL HOME (Mrs Jessie Baker), Distinctive Service For Those Who Care At Moderate Prices, Also A Notary, 201 W Water St (27886), Tel 823-4321
Baker G L Agency (Gilbert L Baker) ins adjs 201 E Pitt St Rm 207 823-3383
Baker Geo T & Shelby L; loader Anaconda h1007 Chapel St 823-2883
Baker Georgianna aide Guardian Care Of Tarboro h505 E St John St 823-1958
Baker Gilbert L & Anna C (G L Baker Agcy) hBarlow Rd Rt 3 823-4175
Baker Horace master mech S & J Auto Sls rRt 1 Fountain NC
Baker Jesse M funeral dir Baker Funeral Home r303 Mutual Blvd (P)
Baker Jesse M member Princeville Town Council
Baker Jesse M lwyr r206 Mutual Blvd (P)
Baker Jesse R drftsmn Town Municipal Light & Pwr Sys rPO Bx 1573 Hwy 258s
Baker Jesse W & Bessie B; wtchmn Burl Indus h707 South Av 823-4776
Baker Joey atndt Edge County Rescue Squad
Baker Larry h14h Deeridge Apts
Baker Lillian S Mrs retd h303 S Howard Cir 823-4573
Baker Lizzie E Mrs retd h310 Georgia Av 823-3820
Baker Lynn recpt Tarboro Clinic r14-H Deerridge Apts
Baker Martha Mrs retd r504 Sorey Av
Baker Martha M Mrs (Baker Funeral Home) h206 Mutual Blvd (P) 823-4321
Baker Mary A emp CT&T rMacclenfield NC
Baker Mary L H retd h1117 Cypress St 823-8272
Baker Melvin & Brenda; emp Caro Enterprise hBethel Hwy Rt 1 Lot 5
Baker Melvin & Lucille G h713 E St James St 823-8600
Baker Noah Jr & Ophelia H; bodymn-parts mgr Don Whitehurst Pontiac- Buick h1914 Bingham Dr 823-3484
Baker Raymond & Loleen M; emp Caro Enterprises h2216 Panola St 823-6356
Baker Robt R & Eloise D h1005 W St James St 823-5567
Baker Robt S emp Long Mfg r305 Howard Av
Baker Sue M knitter Mayo Knit h67 Mobile Home Estates
Baker T emp Hardee's
Baker Teresa P bkpr County Bd Educ
Baker Therman h504 Sorey Av 823-2721
Baker Thos E & Nancy J; emp Black & Decker h1405 Canal St 823-1677
Baker Thurman emp Klopman h1400 Cherry St 823-1514
Baker Walter & Jean; emp Barnhill Constn h1003 S Howard Cir
Balamy Willie retd r704 E Philips St
Ball Barbara G tchr W A Pattillo Sch rRocky Mount NC
Ballard A Ruth admn ofcr Town Of Tboro h813 St David St 823-2236
Ballard Edith G Mrs communication sec Town Fire Dept h2236 Oak Dr
Ballard Harry sec R & S Enterprises

FORBES INSURANCE & REALTY Inc.
ESTABLISHED 1952
MUTUAL INSURANCE — REAL ESTATE
INA
1905 Main St., 27886 Dial 823-3131

Your Blue Ribbon Printer For East Carolina
CLAYTON-PERRY PRINTING COMPANY
PHONE 823-5121
Since 1892
600 Main St.
Tarboro, N.C. (27886)

Liverman's Electric Co.
GENERAL AND ELECTRICAL CONTRACTING
LIC. 6919-L
1611 N. Main St. Tarboro, N.C. (27886) Tel. 823-0588, Res. 823-3923

Ballard Harry C & Edith G; opr Town Water & Sewage Plant h2236 Oak Dr 823-3272
Ballard Harry C Jr & Edith; firefighter City Fire Dept r2236 Oak Dr
Baltzel Noel & Pat; with Black & Decker h2013 Elizabeth St 823-4525
Bandy E emp Hardee's
Bandy Eliz h709a E St James St
Bandy Ernest R emp Moorecraft Wood Products rRt 2 Bx 471
Barbe Carolys G Mrs tchr Edgecombe Tech r1501 Canal St
Barbe Robert F & Carolyn; Physician Tarboro Clinic PA 2817 Main St, Rocky Mount Hwy (27886), Tel 823-2105, h1501 E Canal St, Tel 823-8390
Barbee Charles dist mgr N C Natural Gas rGoldsboro NC
Barbour Mary emp Anaconda h905 St Patrick St 823-4949
Bardin Tom Jr h403 E Wilson St 823-2914
Bardin Tom P & Mildred B; retd h609 St David St 823-8008
Bardin Wm E Jr & Evelyn C; wtchmn Klopman Mills h410 E Baker St 823-4001
Barfield Rosa A knitter Mayo Knit rPO Bx 616 Pinetops N C
Barfield Susie nurse 1300 Maurice Dr
Barfield Walter D & Leola S; emp Long Mfg h21 Riverview Ct
Barfield Wm & Pauline W; wldr Long Mfg h308 Hall St 823-6759
Barfield Wm C servmn Firestone r308 Hall St
Barham Donald h409 Speight Av Apt E7
Barkley Maebelle Mrs supvr-nurse Edge Genl Hosp rEnfield NC
Barlowe James emp Moorecraft Wood Products rRt 2 Bx 89
Barnes Andrea emp Edge-Nash Mental Health Clinic
Barnes Anna R Mrs tchr Tarboro Sr Hi Sch r1200 E Baker St
Barnes Benjamin mach opr Longs Mfg r526 Main St (P)
Barnes Benj with Hse Of Prayer For Deliverance
Barnes Bernard D Jr tchr Tarboro Sr Hi Sch r1033 Gold Rock Rd
Barnes Carrie L Mrs retd h624 Watson St (P) 823-4690
Barnes Charles W compliance supvr USDA rRt 3 Bx 114 Nashville NC
Barnes Cora P Mrs smstrs Shugar's Dept Store h627 Church St (P)
Barnes Donald studt r73 East Side Homes
Barnes Eliz H h73 East Side Homes 823-1125
Barnes Ernest & Ena C; retd h1701 St Andrews St 823-6379
Barnes Geo mech Princeville Garage
Barnes Glisson C & Bobbie J; emp Burl Indus hRiverside Trlr Pk (P)
Barnes Guy E comnr Edge County r817 Sycamore Rocky Mount NC
Barnes James A & Anna R; prin Pattillo Elem Sch h1200 E Baker St 823-4335
Barnes James S atndt Edge County Rescue Squad
Barnes Jos & Lottie C; emp Wilson Co h537 Walston St Extn (P)
Barnes Jos O stock clk A&P rOakland Av
Barnes Lee T & Emma B; prod clk A & P h1210 Bradley Av 823-4019

Your Insurance Agent since 1935
SHOOK
INSURANCE AGENCY
LIFE - AUTO - FIRE - CASUALTY
Howard Bldg., 119 E. St. James St. 27886 Dial 823-2232

Tarboro Printing Co., Inc.
SINCE 1889
COMPLETE PRINTING SERVICE
PUBLISHERS OF The Daily Southerner
504 W. Wilson St., P.O. Box 1199 (27886) Tel. 823-3106

Barnes Lee T member Princeville Town Council
Barnes Lee T Jr emp Formica Corp No 2 r1210 Bradley Av
Barnes Maggie T aide Guardian Care Of Tarboro rPinetops NC
Barnes Martha h67 East Side Homes
Barnes Mary E hsekpg dept Guardian Care Of Tarboro rPinetops NC
Barnes Mattie K Mrs retd h908 Main St 823-4537
Barnes Orbie with Hse Of Prayer For Deliverance
Barnes Pauline knitter Mayo Knit rRt 1 Bx 344a Elm City NC
Barnes Sam serv dept Blackwell's Inc r207 Maryland Av
Barnes Sarah Mrs retd r900 Simmons St Apt 11
Barnes T J emp County h1402 Pine St
Barnes Wm E emp Caro Enterprises h327 Church St (P)
Barnes Willie h906 East Av 823-3498
Barnett Wm M Jr & Phyllis H; opr Polylok h1310 Main St Apt 2
Barnette Sandra C laby tech Edge Genl Hosp rRt 3 Bx 153
Barnhart h810 W Country Club Dr

BARNHART AGENCY INC

R Carroll Barnhart President, Real Estate And Insurance 501 Main St Cor Church St (27886), Tel 823-6181 (See Index To Advertisers)

Barnhart Margt D tchr N T Elem Sch r1504 W Canol St
BARNHART R CARROLL & Catharine D; Pres Barnhart Agency Inc, Sec-Treas Tarboro Savings & Loan Assn, Office 501 Main St Cor Church St (27886), Tel 823-6181, h1504 Canal St, Tel 823-3803
BARNHART ROBERT C JR Appraisals, Real Estate And Insurance Barnhart Agency Inc 501 Main St Cor Church St (27886), Tel 823-8181, h1504 Canal St (27886), Tel 823-3803
Barnhill Billie D tchr r2011 Barlow Rd Rt 3

BARNHILL CONTRACTING CO

Since 1949 Robert E Barnhill President, Robert E Barnhill Jr Vice-President, Grading, Paving Contractors, Drainage, Residential Grading And Paving, Parking Lots, Sub-Divisions, Equipment Rentals, Complete Site Development Service, Building Contractors, Commercial And Industrial, 2311 Main St, PO Box 1529 (27886), Tel 823-1021

Barnhill Dorothy Z Mrs with Barnhill Contracting r800 S Howard Cir
Barnhill Jane tchr C B Martin Middle Sch rRt 2 Bx 228 Robersonville NC
Barnhill Julia D Mrs reg nurse Edge Genl Hosp r2011 Barlow Rd Rt 3
Barnhill Julian G & Julia D (Western Auto Assoc Store) h2011 Barlow Rd Rt 3 823-4271
Barnhill Robt E & Dorothy Z; pres Barnhill Contracting h800 S Howard Cir 823-3769
Barnhill Robt E Jr & Penny M; v-pres Barnhill Contr h1404 Chauncey Dr 823-6924
Barrett Ginny press opr Tboro Prntg rRt 3 Bx 151
Barrett Harry G & Mary; emp Formica r511 Chestnut St
Barrett Kathryn audiologist Tarboro Clinic rFarmville NC
Barringer Nanette F Mrs reg nurse Edge Genl Hosp rRocky Mount NC
Barris John A & Eleanor R; plant mgr Anaconda h1209 Panola St 823-4782
Barry Lonnie h500 E Northern Blvd Rt 2 Apt 42

"Your Local Friendly Bank"
EDGECOMBE BANK & TRUST CO.
Commercial — Savings — Trust — Farm Management
318 Main St. 27886 623-6101
North Tarboro Branch, 1717 N. Main St. 823-6101
West Tarboro Branch, Howard Av. and Western Blvd 823-6101
Oak City Branch 798-5061
Fountain Branch 749-2221
Farmville Branch, Intersection Hwy. 264 and Fields St. 753-5366

Bartholomew Sidney J & Frances O; genl traffic eng C T & T h1004 S Howard Cir 823-3890

BARTON FRANK ALLEN Paralegal-Associates Taylor-Brinson & Aycock, 210 E St James St (27886), Tel 823-8108, h1310 Main St Apt 3, Tel 823-1256

Barwick E emp Long Mfg h1907 Speight Forest Dr

Basemore Charlie Jr & Delores B; emp Black & Decker h708 Wooten St

Basnight Milton & Judy B; with CT&T h1704 Clayton Pl 823-5273

Bass Alex W & Martha S; agt Met Life h1304 Howard Av Extn 823-4647

Bass Arth B retd h109 W Church St 823-3668

Bass B Mabrey Jr & Patricia S; editor The Daily Southerner h1006 Peach St 823-2729

Bass Bill studt r1304 Howard Av Extn

Bass Cathy tchr W A Pattillo Sch h2226 Main St

Bass Cathy Mrs ofc sec Edge Tech h1215 Rodgers Dr

Bass Charles D opr Town Water & Sewage Plant r819 St Andrews St

Bass Charles O constn methods supvr C T & T h2234 Panola St 823-8825

Bass Don pntr r809 St Andrews St

Bass H Turner & Jane B; emp Anaconda h1601 Captain's Rd 823-6233

Bass Hugh emp Dun Enterprises Of Tboro

Bass Jane B Mrs emp Rocky Mount City Schs h1601 Captain's Rd

Bass Jennie M Mrs h201 W Battle Av 823-3239

Bass Luther D Jr & Madelene C; slsmn Ameramac Inc h809 St Andrews St 823-4257

Bass Mabel E Mrs clk W S Clark & Sons Inc h1103 Cherry St 823-3317

Bass Martha ins clk Tarboro Clinic rRocky Mt NC

Bass Martha S Mrs (Martha's Beauty Shop) r1304 Howard Av Extn

Bass Patricia S Mrs dep clk State Superior Ct Clk r1006 Peach St

Bass Richd L & Cathy; supvr Long Mfg h1215 Rodgers Dr 823-8989

Bass Russell H & Cherry; spl servs supvr CT&T h1110 Crestview Dr 823-2621

Bass Spencer P retd h108 W Battle Av 823-4416

Bass Spencer P Jr retd r108 W Battle Av

Bass Wm mgr Mc Donald's

Bass Wm emp Anaconda r809 St Andrews St

Batchelor Asbury C & Willie E; retd h502 Greenwood Blvd (P) 823-4667

Batchelor Asbury C Hon & Willie E; mayor Town Of Princeville

Batchelor Cecil G & Mary L; rural carrier P O h2508 Beechwood Dr 823-2194

Batchelor Eliz S Mrs sec Anderson-Batchelor Mtrs rRt 1 Bethel NC

Batchelor Lena Mrs maid h500 Greenwood Blvd (P) 823-3878

Batchelor M Magdalene Mrs h416 E Baker St 823-2758

Batchelor Mary Mrs hB1 Elmhurst Apts

Bridgers Furniture & Upholstery Co.
NEW FURNITURE & BEDDING OUTLET
Our Finish Touch Is Quality
18 Years of Experience — Free Estimates
207 W. James St. (27885) Phone 823-5190

EDGECOMBE MOTOR CO., Inc.
Sales—Service
"FORD AUTHORIZED LEASING SYSTEM"
Dial 823-3166
1900 Main St. 27886
FORD
SERVICE MERCURY

Batchelor Rebecca P emp Mayo Knit rSharpsburg NC
Batchelor Rosa Mrs hF2 Elmhurst Apts
Batchelor Tony E emp Town Of Tboro r613 E Church St
Batchelor Walter M lab Glenoit Mills h613 E Church St 823-4209
Batchelor Willie E Mrs tchr Princeville Elem Sch h502 Greenwood Blvd (P)
Bateman Wm J & Gwendolyn J; emp City h210 E Johnston St 823-4458
Batten Joseph P & Betty; with Long Mfg h109 Sorey Av 823-6970
Battle Ada B Mrs h94 East Side Homes 823-0741
Battle Albert shop clk Marrow Pitt Hdw rPinetops NC
Battle Brisco ydmn h317 Main St (P)
Battle Charlie L h401 Otis Av (P) 823-1901
Battle Charlie S lab Tboro Concrete & Bldg Sups rRt 2
Battle Effie maid Edge Genl Hosp rRt 3 Bx 75
Battle Eliz Mrs nurses aide Tboro Convalescent Center h1306 E Baker St
Battle Ellen emp Phoenix Trimming rPinetops NC
Battle Ernest r94 East Side Homes
Battle Grover studt r205 St Patrick St
Battle James & Eliz; emp Henderson Lbr h1306 E Baker St 823-7270
Battle James E & Martha A; emp Glenoit Mills h301 E Granville St
Battle Janie B Mrs barber h205 St Patrick St 823-5411
Battle John studt r205 St Patrick St
Battle John Jr & Mary; servmn N C Natural Gas h622 E Wilson St 823-5413
Battle John B & Mary K; retd h803 E St John St 823-4338
Battle Lillie M hBethel Hwy Rt 1 Lot 42
Battle Maggie Mrs retd h418 E Pitt St
Battle Margie A Mrs h500 E Northern Blvd Rt 2 Apt 45
Battle Mary K h78 East Side Homes
Battle Nannie M Mrs h526 Church St (P) 823-4971
Battle Paula D aide C B Martin Middle Sch rRocky Mount NC
Battle Percy studt r301 E Granville St
Battle Rosa presser Pilgrim Lndry & Dry Clns rRt 3 Bx 255
Battle Simon & Susie; mach opr Long Mfg h1113 Elm St Extn 823-4762
Battle Turner & Phoebe; retd h900 Simmons St Apt 32 823-3424
Battle Wm cln up mn G & W Chrysler Plymouth-Dodge
Battle Willie M h54 East Side Homes
Batts Alice Mrs h618 Beasley St (P)
Batts Annie emp Phoenix Trimming rSpeed NC
Batts Bertha P Mrs chkr Pilgrim Lndry & Dry Clns h445 Beasley St (P)
Batts Frances tchr W A Pattillo Sch r1207 Chauncey Dr
Batts James E & Annie Belle B; emp Moorecraft Wood Products rPO Bx 136 Speed NC
Batts Luvenia M emp Mayo Knit r41 Pinehurst Homes
Batts Marie T reg nurse Edge Genl Hosp rRt 2 Bx 182 Elm City NC
Batts Monte L asst mgr Winn-Dixie rRt 1 Bx 271
Batts Richd studt r1207 Chauncey Dr
Batts Willie M Mrs emp Caro Enterprises r603 E Church St
Batts Willis R & Frances L; emp mgr CT&T h1207 Chauncey Dr 823-5400
Bauer Clarence C & Mary J h211 Brandon Av 823-1987
Baykin Bobby mgr Natl Finance rRt 2 Kenly NC

TARBORO OIL COMPANY, Inc.
Wholesale Motor Fuels — L P Gas
401 Trade St. (27886) Phone 823-8145

Bazemore Alf D emp Moorecraft Wood Products rRt 2 Bx 91
Bazemore Chester A & Vivian; emp C T & T h503 Bradley Av 823-1863
Bazemore Lawrence emp Moorecraft Wood Products rRt 2 Bx 439l
Bazemore Lee emp Moorecraft Wood Products rRt 2 Bx 439t
Bazemore Vivian Mrs emp Edge-Nash Mental Health Clinic h503 Bradley Av
Beach h605 Davis Dr Rt 2
Beach Herbert Jr & Helen H h312 Georgia Av 823-4915
Beach Herbert III & Marsha; with Burl Indus h313 Sparta Rd 823-5386
Beach Jesse A & Eunice M; supvr Klopman Mills h309 Carolina Av
Beach John O (Tboro Gulf Sta) rRt 3
Beach Marcia B acct clk Pamlico Distrg r313 Sparta Rd
Beach Marshall h15b Deeridge Apts
Beach Patsy B tchr Tarboro Sr Hi Sch rPO Bx 116 Oak City NC
Beacham Jasper E mech Mayo Knit rMobile Home Est Lot 79
Beacham Joyce W seamer Mayo Knit rMobile Home Estates Lot 79
Beachum Ben & Annie M; retd h410 Howard Av 823-0711
Beale Dot Mrs tob wkr hBethel Hwy Rt 1 Lot 16
Beam Frankie aide N T Elem Sch r2209 Panala St
Beaman Carlton R & Linda C; spl studies eng C T & T h1913 Speight Forest Dr 823-8962
Beaman Dwain K DDS Laurel Dail Office Manager, 801 Western Blvd (27886), Tel 823-5739
Beaman Ida L Mrs retd h403 E St James St 823-4241
Beaman Philip L & Clara W; supt Town Sch Bd h1413 Captain's Rd 823-7646
Beamon Letha E emp Phoenix Trimming rPinetops NC
Beard Rosa L lpn Guardian Care Of Tarboro hLeggett Hwy Rt 2 823-2650
Beasley Arms Apartments 500 E Northern Blvd Rt 2
Beasley Wm L Jr & Alice T (Beasley Lbr Products) hLanier Ct 823-3857
Beauty Bonnet (Shirley West) 122 W St James St 823-3394
Beauty Palace (Mrs Eunice S Parker & Mrs Beatrice K Everette) 431 Main St 823-1493
Beck C F h304 Hasting St
Beecham Earl h79 Mobile Home Estates 823-5568
Beechwood W C h2618 Beechwood Dr
Beers Kay D emp Mayo Knit rRiverview Ct Apt 3
Beery Peyton & Martha F; exec v-pres Tboro-Edge Development Corp h600 E Johnston St 823-4909
Belch Inez anesthetist Edge Genl Hosp h910 Main St
Belch Margie consumer credit supvr Peoples Bk & Trust r1115 Crestview Dr
Belch Raleigh F & Ramona P; supvr Long Mfg h605 Hall St 823-4696
Belch Tom h1115 Crestview Dr

Town and Country Transfer Inc.
MOVING AND STORAGE
Speedee Merchants Delivery Service
202 Main St. P.O. Box 165 (27886) Tel. 823-0570

Belcher Wm h310 St Andrews St Apt 3

BELK-TYLER CO Robert L Lee Manager, Department Store, Carpets, Housewares, Automobile Supplies And Service, Budget Stores, Latest Fashions, Cosmetics, Mens, Boys And Infants Clothing, Shoes, Parkhill Mall Western Blvd (27886), Tel 823-2034

Bell Alice J Mrs cook C B Martin Jr Hi Sch h8 Walston St Extn (P)
Bell Allen & Judy; rt slsmn Frito Lay h2200 Panola St 823-3801
Bell Allen E & Nellie H; mach Runnymede h1102 Cherry St 823-8465
Bell Blanton C & Lillian; service dept mech Edge Mtr rRt 1 Bx 638
Bell Columbus & Jean; orderly Guardian Care Of Tarboro r313 Panola St
Bell Doris W emp Phoenix Trimming rGreenville NC
Bell Eddie & Alice J; emp Caro Enterprise h8 Walston St Extn (P) 823-4629
Bell Estelle Mrs mgr Two Hour Clns h103 Beasley St (P) 823-1337
Bell Gladys M boarder Mayo Knit rRt 1 Bx 231c
Bell Gordon & Lila h533 Main St (P)
Bell H Darlene layout artist Clayton-Perry Prntg rPO Bx 112 Speed NC
Bell Ivey mgr Harris Food Stores rWilson NC
Bell Joe N emp Caro Enterprises r304 2d St (P)
Bell John & Ethel; retd h900 Simmons St Apt 1
Bell Kathy O Mrs typ Community Development Program rRt 1 Bx 674
Bell Lynwood B & Melba G; supvr Long Mfg h603 Linden St 823-6205
Bell Margt weaver Phoenix Trimming r812 St David St
Bell Nellie H Mrs emp Runnymede h1102 Cherry St
Bell Nellie J knitter Mayo Knit rRt 1 Bethel NC
Bell Peggy S boarder Mayo Knit rRt 1 Bx 428
Bell Randall & Margt; appr mtcemn E-M Elec rRt 2 Bx 23jv
Bell Sarah M emp Union Bapt Ch h1102 Edmondson Av 823-2941
Bell Sharon L seamer Mayo Knit rRt 1 Bx 409
Bell Wayne h12 Mobile Home Estates
Bellamy Agnes S Mrs h1006 E St John St 823-2096
Bellamy Barry with Winn-Dixie
Bellamy Burnie hBethel Hwy Rt 1 Lot 88
Bellamy Carolyn B Mrs physical therapist Edge Genl Hosp hBethel Hwy Rt 1 Lot 1
Bellamy David & Irene C; retd h802 Elm St 823-3986
Bellamy Delores therapist aide Edge Genl Hosp rRt 1 Bx 27
Bellamy Herbert & Carolyn B; emp Carolina Tel & Teleg hBethel Hwy Rt 1 Lot 1 823-1875
Bellamy Jesse L mtce hlpr Town Water & Sewage Plant rSpeed N C
Bellamy Lillian kitchen hlpr Edge Genl Hosp rRt 1 Bx 27
Bellamy Linwood h82 East Side Homes
Bellamy Lugenia Mrs babysitter h214 1st St (P) 823-6883
Bellamy Moses & Eliz P; retd h1010 E St John St 823-4477
Bellamy Sadie L Mrs mach opr Edge Mfg h114 1st St (P)
Bellamy Susie maid Edge Genl Hosp r204b 1st St
Bellamy Wm A orderly Edge Genl Hosp h204 1st St (P) 823-1475
Bellamy Wm C & Hattie T; ship clk Long Mfg hNeville St (P)
Bellamy Willie hBethel Hwy Rt 1 Lot 63

BEN-DON PONTIAC-BUICK-GMC INC Don Whitehurst President, Authorized Dealers For Buick, Pontiac, Opel And GMC Trucks, Sales And Service Wilson St Extn, PO Box 1308 (27886), Tel 823-6156

Ben's Auto Center Inc Ben Osborn Mgr 3908 Main St
Benbow Regina bkpr Town Sch Bd rDearridge Apt
Benbow Wm h10f Deeridge Apts

Bennie Smith hH5 Elmhurst Apts
Benson Lillian studt r812 St David St Apt 2

BENTON ELECTRONICS INC

Walter G Benton Sr President, Walter G Benton Jr Manager, Your Authorized Radio Shack Dealer, 207 Main St (27886), Tel 823-1751, (See Index To Advertisers)

BENTON FURNITURE CO

Walter G Benton President, Walter G Benton Jr Vice-President, Established 1946 Kelvinator Appliances Carpets, Rugs, Floor Covering, Sylvania TV 229 Main St (27886), Tel 823-3834 (See Index To Advertisers)

Benton James G slsmn Benton Electronics rGreenville NC
Benton Jimmy studt r608 Clark Dr
Benton Robt Jr h72 Mobile Home Estates
Benton Ruby G Mrs ofc sec Benton Furn r608 Clark Dr
BENTON WALTER G & Ruby G; President Benton Furniture Co, 229 Main St, (27882) Tel 823-3834, h608 Clark Dr, Tel 823-2761
BENTON WALTER G JR Vice-President Benton Furniture Co 229 Main St (27886), Tel 823-3834, h608 Clark Dr (27886), Tel 823-2761
Bernard Steven E asst supvr U S Farmers Home Admn rRocky Mount NC
Bertrand Mary h87 East Side Homes
Bess Bobby h500 E Northern Blvd Rt 2 Apt 16
Best Albert & Alberta; retd h805 E Country Club Dr
Best Charlie D & Gloria L; slsmn Edge Mtr h903 Bradley Av 823-4086
Best Geo & Eliz; surveyor h1114 Peach St
Best Hugh E Jr & Susie H; rural carrier P O h1006 Cherry St 823-4411
Best L A Jr & Gloria; emp Anaconda h603 E Northern Blvd Rt 2 823-5894
Best Rebecca D Mrs ofc sec Benton Furn rRt 3 Bx 527
Best Rex Jr & Patricia; emp Edge Tech Institute h303 N Howard Cir 823-1801
Best Thos F & Faye; emp Tri Co Chem h2011 Elizabeth St 823-8972
Best Wm emp Princeville San Dept
Best Wm E cln Two Hour Clns h915 E St John St
Best Wm H & Daisy F; truck driver Town Of Princeville h511 Main St (P) 823-5355
Betrand Annie emp Caro Enterprises h912b E Baker St 823-2444
Betrand Donald emp Polylok r912b E Baker St
Betrand Gwendolyn B Mrs tchr W A Pattillo Sch r912 E Baker St
Betrand Lee E & Gwendolyn B; servmn Benton Furn h912a E Baker St 823-5354
Betrand Sebrina A r912b E Baker St
Betty's Salon Of Beauty (Mrs Betty H Adler) 1414 Main St 823-3707
Beverly Beverly tchr Tboro Edge Academy
Beverly Linda emp Princeville Elem Sch
Biddie Becky h109 Mayo St 823-0359
Biddle Frankie & Becky; pntr h107 Mayo St
Biddle Sam C & Louise B; pntr h300 Carolina Av 823-5425
Big Star Store J E Knox Mgr 2111 St Andrews St 823-0610
Bill Peggy J emp Mayo Knit rRt 6 Bx 295a Greenville NC

Tar River Cable T V, Inc.
E. B. CHESTER, JR.
"YOU'LL LOVE CABLE TV – WE GUARANTEE IT"
West Mount Dr. P.O. Box 2548 Rocky Mount, N.C. (27801) Tel. (919) 823-1118

Benton Furniture Co.
Kelvinator Appliances — Sylvania TV's
Complete Home Furnishings
229 MAIN ST. 27886 TEL. 823-3834

Bipin A phys h1500 Chauncey Dr
Birth Dorsey & Ruby; emp CT&T hState Hwy 44 Rt 1 (P)
Birth Ernest equip opr Town San Dept rRt 1 Bx 20
Birth Hattie e k g tech Edge Genl Hosp rRt 1
Birth Kate h500 E Northern Blvd Rt 2 Apt 17
Birth Lizzie aide Guardian Care Of Tarboro r613 East Market St
Bishop Geo M & Cath P; retd h908 Main St 823-2482
Bishop J Monte Rev & Peggy L; pastor First Baptist Church h600 Clark Dr 823-3251
Bishop Joyce waitress Abrams Barbecue h115 S Fairview Cir
Black Annie emp Caro Enterprises r1101 Edmondson Av

BLACK & DECKER MFG CO
Al Wordsworth Plant Manager, Al Mustian Personnel Manager, Power Tool Manufacturers, 3301 Main St (27886), Tel 823-6011

Black Diane r1101 Edmondson Av
Black Diane h40 Pinehurst Homes
Black Edna h1101 Edmondson Av 823-4814
Black Gladys maid r1103b Edmondson Av
Black H h503 Lincoln Rd
Black Hannah S Mrs h410 Mutual Blvd (P) 823-2392
Black Marguerite R r132 Main St (P)
Black Mary E tchrs aide Princeville Elem Sch h132 Main St (P) 823-1947
Black Michl stock clk Carolina Enterprises r805 E St James St
Black Nancy studt r132 Dancy St (P)
Black Virginia maid h1103b Edmondson Av
Black Wm N & Saloma D; emp Glenoit Mills h805 E St James St 823-4907
Blackburn J L h1608 West Hills Dr
Blackman Mae Dee Mrs clk U S D A rWhitakers N C
Blackwell Donna L cash Great Sou Finance rSt Andrews St
Blackwell Francis G pres-mgr Blackwell's Inc rRoanoke Rapids NC
Blackwell's Inc Francis G Blackwell Pres-Mgr Mrs Claudia P Lewis Sec-Treas tires 107 E Hope Lodge St 823-8174
Blake Joseph emp Webb Equip r303 W Walnut St
Blake Olive Mrs emp Glenoit Mills h707 Weeks Dr
Blake Teresa Mrs asst bkpr Moore Lbr rRt 2 Bx 18 Jerry's Village
Blalock Cecila tchr Tboro Edge Academy
Blanchard James A & Barbara J (Quality Mart) h213 Craven St 823-3745
Blanchard Steve & Baynette; appraiser Blanchard Jwlrs h2006 Elizabeth St

BLANCHARD'S JEWELERS OF TARBORO Steve Blanchard Certified Diamond Appraiser, Jewelry, Diamonds, Parkhill Mall, Western Blvd And Hwy 64 Bypass (27886), Tel 823-0265

Bland Carol B note clk Edgecombe Bk & Trust rBx 142

Creech THE FLORIST
FREE DELIVERY
MEMBER F.T.D. AND TELEFLORA
say it with FLOWERS!
400 Main St. (27886) Tel. 823-1196

FORBES INSURANCE & REALTY Inc.
ESTABLISHED 1952
MUTUAL INSURANCE — REAL ESTATE
INA
1905 Main St., 27886 Dial 823-3131

Your Blue Ribbon Printer For East Carolina
CLAYTON-PERRY PRINTING COMPANY
PHONE 823-5121
Since 1892
600 Main St.
Tarboro, N.C. (27886)

Don's Bicycle Sales & Service
COMPLETE LINE OF BICYCLES
PARTS and REPAIR SERVICE
1615 N. Main St. Tarboro, N.C. (27886) (919) 823-7320

Bland Carolyn aide N T Elem Sch r2209 Panala St
Bland Dollie H med sec Tarboro Clinic rOak City NC
Bland Floyd W Jr & Marie S; emp Black & Decker h1106 Peach St 823-6331
Bland Jeannette A seamer Mayo Knit r204 Virginia Av
Bland Joseph F & Carolyn; drftsmn Long Mfg h2209 Panola St 823-5408
Bland Lester A emp Mayo Knit rRocky Mt NC
Bland Thadous M & Janie B; emp Long Mfg h203 Georgia Av 823-6987
Blount Bennie r408 Watson St (P)
Blue Front Grocery (Joseph A Harrell) 1300 Edmondson Av 823-5893
Bo's Service Station (Geo A Anderson) 517 Fountain St 823-3607
Board Eug R constn wkr h200 Georgia Av 823-8892
Bobbitt Dorothy R Mrs ofc sec First Bapt Ch h606 Lucille Dr
Bobbitt Jack P & Dorothy R; mtce supvr Edgecombe General Hospital h606 Lucille Dr 823-3095
Bobbitt Pete & Wanda h409 Speight Av Apt D5
Bock Edw & Connie; emp Free Lance Designer h2512 Main St 823-5880
Boddie Barbara J ofc sec County Home Economics Extn Agt rNashville NC
Boddie Bertha L h612 E Baker St
Boddie Clara hBethel Hwy Rt 1 Lot 77
Boddie Dora folder Pilgrim Lndry & Dry Clns rRt 1 Bx 66
Boddie James L & Maybell; whse mgr Heilig-Meyers Exch Store hRiverside Trlr Pk (P)
Boddie Maybell Mrs emp Black & Decker hRiverside Trlr Pk (P)
Boddie Minnie hA4 Elmhurst Apts 823-5563
Boddie Paris retd r206 W Water St
Boddie Robt hBethel Hwy Rt 1 Lot 115
Boddie Saml B lab Town San Dept rRt 1 Bx 66
Boise Porter retd h18 Pinehurst Homes
Boles Lois med records clk Edge Genl Hosp r1009 Panola St
Bolick Lynda elderly coord E L Roberson Cntr rBrentwood NC
Bolt Brenda asst Dr K Dwain Beamon r702 Fairway St
Bolt Troy & Brenda; emp Textiles h702 Fairway St
Bolton Wm R & Susan; emp Caro Enterprises h2004 Panola St 823-1217
Bond Ernestine Mrs nurses aide Edge Genl Hosp rSpeed NC
Bonds Tanya P bkpr Edge Bk & Trust r114 Ridgewood Rd
Boney Howard S & Vivian F; agt R E A Exp h917 St David St 823-2221
Boney Howard S Jr Hon & Barbara H; dist atty Edge County rDist-Macon Pl
Boney Lizzie B Mrs retd h1200 Elm St Extn Apt 16 823-7749
Bonner Geo & Lillie M; driver Henderson Lbr h909 Wooten St 823-3070
Boone Bonnie H slsperson Belk-Tyler r3711 Main St

since 1935
SHOOK
INSURANCE AGENCY
LIFE - AUTO - FIRE - CASUALTY
Howard Bldg., 119 E. St. James St. 27886 Dial 823-2232

Tarboro Printing Co., Inc.
SINCE 1889
COMPLETE PRINTING SERVICE
PUBLISHERS OF The Daily Southerner
504 W. Wilson St., P.O. Box 1199 (27886) Tel. 823-3106

Boone Fredk S & Bonnie H; mgr Edge A B C Package Store No 7 h3711 Main St 823-6797
Boone Geo A & Patricia A h1006 Speight St 823-2966
Boone Geo H & Mary F L; slsmn Beco Co h1047 Brown St 823-3064
Boone Patricia recpt Tarboro Clinic rRt 3 Bx 23
Boothe Carl E & Virginia M; constn wkr R & S Enterprise h200 Speight Av 823-6352
Bosch Geo slsmn Marrow-Pitt Hdw h130 N Fairview Cir
Boseman Angela M clk Dollar Store r1714 Preston Dr Rt 3
Boseman Diane H tchr Tarboro Sr Hi Sch rPO Bx 442
Boseman Doris J Mrs h911 W St James St 823-3792
Boseman Geo Jr & Shirley J; mach opr Long Mfg h1714 Preston Dr Rt 3 823-2490
Boseman Louise S emp Glenoit Mills h210 Craven St 823-4973
Boseman Patricia A r911 W St James St
Boseman Pearl Mrs h710 Edgecombe Av 823-5375
Boseman Richd T & Shirley D; supvr Glenoit Mills hLeggett Hwy Rt 2 823-1902
Boseman Teresa ofc sec Glenoit Mills r1714 Preston Dr Rt 3
Boslau Bret & Susan V h105 E Church St Apt 9
Bost Carlos C & Tommie J; retd h1310 Main St Apt 3
Bost Emmet & Polly; studt h1109 Bradley Av
Bost Tommie J Mrs mach opr Burl Indus h1310 Main St Apt 3
Boswell Donald C & Kath (Don's Bicycle Sls & Serv) rRocky Mt NC
Boswell Maggie D retd h409 Speight Av Apt G7 823-6049
Bottoms Donna studt r632 Beasley St (P)
Bottoms Jesse J & Lizzie B; lab Edge Mtr h632 Beasley St (P)
Bottoms M Velma bkpr Williams 5 & 10 Cent Stores h204 E Church St 823-3746
Bottoms Mamie M Mrs r204 E Church St
Bottoms Ray H mech Mayo Knit rRt 2 Bx 20
Bottoms Susie Mrs hK4 Elmhurst Apts
Bourne Joel K & Edith W (Philips Bourne & Harper) h618 N Howard Cir 823-2220
Bowen Donna H h707b Edgecombe Av
Bowen Inez C Mrs h601 Wahree St 823-4590
Bowers Fredia h43 Mobile Home Estates
Boyd Ann h409 Speight Av Apt G2
Boyd Ann W Mrs ofc sec U S Congressman h1305 Maurice Dr
Boyd Anne D Mrs ofc sec NC Natl Bk rG2 Georgetown Apts
Boyd Clifton & Edna; emp Kent Htg & Air Condtg h900 E Wilson St
Boyd Colby M & Ann W; acct Long Mfg h1305 Maurice Dr 823-3892
Boyd Debra studt r65 East Side Homes
Boyd Edith C Mrs retd h105 Greenwood Blvd (P) 823-3491
Boyd Frankie & Virginia; production supvr Anaconda h2206 Panola St 823-5878
Boyd Gloria hBethel Hwy Rt 1 Lot 101
Boyd Helen mgr Park Hill Beauty Shop r2231 Oak Dr

Runnymede Mills, Inc.
"ESTABLISHED 1899"
Main Office and Mill, 1004 Fountain St. (27886) Dial 823-2141

Edgecombe Homestead and Loan Association
"Savings and Loan Service For Edgecombe County Since 1889"
422 MAIN ST. 27886
TEL. 823-2184

"Your Local Friendly Bank"
EDGECOMBE BANK & TRUST CO.
Commercial — Savings — Trust — Farm Management
318 Main St. 27886 823-6101
North Tarboro Branch, 1717 N. Main St. 823-6101
West Tarboro Branch, Howard Av. and Western Blvd. 823-6101
Oak City Branch 798-5061
Fountain Branch 749-2221
Farmville Branch, Intersection Hwy. 264 and Fields St. 753-5066

Boyd Jerry L & Janice (Boyd's B P Sta) h602 Hall St 823-4732
Boyd John A & Lillie B (Granville St Lunch) h521 E Church St 823-5879
Boyd Lillie B Mrs (Granville St Lunch) r521 E Chruch St
Boyd Lillie M emp Caro Enterprises h65 East Side Homes 823-5350
Boyd Lucy J reg nurse Edge Genl Hosp rPO Bx 303 Hobgood NC
Boyd Marie E Mrs ofc mgr acct E-M Elec h201 Morrison Av
Boyd Maxine R Mrs hd teller Edgecombe Bk & Trust r1015 S Howard Cir
Boyd Michl R parts slsmn Rawls & Winstead Auto Parts
Boyd T Chapman Jr & Maxine R; asst genl mgr & sec-treas Edge Mfg h1015 S Howard Cir 823-8216
Boyd Thos H & Maggie P; atndt Boyd's B P Sta h1007 St Andrews St 823-2246
Boyd Thos H Jr & Helen (Boyd's B P Sta) h2231 Oak Dr 823-4570
Boyd Tillman G & Marie E; data processing manager Polylok Corp h201 Morrison Av 823-3643
BOYD'S B P STATION (T H Boyd Jr And Jerry Boyd), Open 6 Days A Week, Cars Called For And Delivered, Bicycles, Sales And Service, Cars Washed,Waxed And Greased, Minor Repairs, Tires And Batteries, 1528 Main St (27886), Tel 823-8202
Boyette Jessie M Mrs hNeville St (P)
Boyette Robt T Rev & Dorothy; pastor Grace Missionary Bapt Ch h1104 Chapel St 823-6938
Boyette Walter W & Peanut R; emp Anaconda h10 Mobile Home Estates 823-5398
Boykin Grace h204 Porter St 823-2498
Boykin Gwendolyn teller Edge Bk & Trust rPO Bx 3 Fountain NC
Boykin James M emp Cannon Aircraft r204 Porter St
Boykin Nancy I Mrs smstrs Two Hour Clns h1305 Ash St
Boysworth Glen & Judy C; emp Glenoit Mills h127 S Fairview Cir
Boysworth Wilbur & Dorothy E; retd h131 S Fairview Cir 823-4425
Bozard Paul pntr Donald Brady r121 Meredith Ct
Brackett Shelia h14e Deeridge Apts
Braddy See Also Brady
Braddy Ada E Mrs retd h1105 Cypress St 823-2564
Braddy Arth & Naomi T; asmblr Long Mfg h708 Chestnut St
Braddy August h15a Deeridge Apts
Braddy Bessie H Mrs h711 W St James St 823-2263
Braddy Carolyn T Mrs ofc sec Walter & Godwin Jr r2233 Panola St
Braddy Danny B & Carolyn; emp Black & Decker h2233 Panola St 823-4503
Braddy Delois Mrs cash Cato's rHobgood NC
Braddy James A h2239 Oak Dr 823-3951
Braddy Johnny parts mgr Don Whitehurst Pontiac-Buick
Braddy Kenneth R slsmn Charles Husey & Assocs r2024 Glissom St
Braddy Kenneth R firefighter Town Fire Dept r2235 Oak Dr
Braddy Lucy Mrs hC2 Elmhurst Apts 823-1046

PILGRIM LAUNDRY & DRY CLEANERS, Inc.
UNIFORM RENTALS
COMPLETE LAUNDRY AND SANITONE DRY CLEANING
Dial 823-3171
104 West Walnut St. 27886
NICD NATIONAL INSTITUTE OF CLEANING AND DYEING
AMERICAN INSTITUTE OF LAUNDERING CERTIFIED WASHABLE

EMPIRE ENTERPRISES ROOFING CO.
TEL. 823-6715
RES. TEL. 823-8939
State Hwy. 258 N., 27886

EDGECOMBE MOTOR CO., Inc.
Sales—Service
"FORD AUTHORIZED LEASING SYSTEM"
Dial 823-3166
1900 Main St. 27886
SERVICE MERCURY

Braddy Margie L Mrs r405 Middle St
Braddy Marion laby tech Tarboro Clinic r603 Hall St
Braddy Naomi clk Family Dollar Store
Braddy Osie C & Minnie; retd h1001 Speight St 823-3210
Braddy Paul C h76 Mobile Home Estates
Braddy Paul C & Paulette; emp C T & T h3706 Clayton Pl 823-8979
Braddy Philip & Sherry; emp Anaconda h838 Sunset Av 823-7678
Braddy Raymond & Marion E; supt Long Mfg h603 Hall St 823-4585
Braddy Roberta C Mrs lpr Mayo Knit h2512 St Andrews St 823-4096
Braddy Sherry emp Polylock h1107 Cypress St 823-7678
Braddy Vira asst mgr Super Dollars
Bradley Alice F emp Mayo Knit r802 Howard Av
Bradley Annie C Mrs retd h212 Dancy St ((P)
Bradley Donnie h711 Howard Av
Bradley Edith Mrs aide N T Elem Sch h1011 Chapel St
Bradley J Bennie & Edith; truck driver h1011 Chapel St 823-1343
Bradley Jesse G & Annie B; retd h503 Hall St 823-2410
Bradley Jimmie T emp Monarch Mills r1116 Bradley Av
Bradley Joe H & Ida W; mech County Bd Educ Garage h1812 Barlow Rd Rt 823-3731
Bradley Linda clk Sears
Bradley Macey tchr W A Pattillo Sch h60 East Side Homes
Bradley Rodney D & Alice; emp R E A h802 Howard Av 823-6497
Bradley Ruth h1116 Bradley Av 823-4267
Bradley Shirley dietary-aide Edge Genl Hosp h84 East Side Homes
Bradley Walter L & Jessie L; chef Lloyd's Restr h1106 Chapel St 823-8750
Bradshaw C Foy & Velma T; pharm Edge Genl Hosp h905 St Andrews St 823-4266
Bradshaw Eliz Mrs (Lloyds Restr) rWilson NC
Bradshaw J T (Lloyd's Restr) r205 Cantongate Rd
Bradshaw Lillie M Mrs emp Mayo Knit h122 N Fairview Cir 823-5861
Bradshaw Mattie F Mrs retd h908 Howard Av 823-4879
Bradshaw Tony patrolmn State Hwy Patrol h205 Cantongate Rd
Bradshaw Tony atndt Edge County Rescue Squad
Brady See Also Braddy
Brady Dorothy cook Kentucky Fried Chicken rRt 3
Brady Edw H h3505 Main St 823-6572
Brady Jeanette F pairer Mayo Knit rRt 1 Bx 391
Brady Ruby P Mrs emp Carol Enterprises h201 Cantongate Rd 823-4520
Brady Sadie Mrs smstrs Adler's Of Tboro
Bragg Joyce C emp Phoenix Trimming
Brake Emma S Mrs nurse County Health Dept rRt 2 Rocky Mount NC
Brake Helen reg nurse Edge Genl Hosp rBattleboro NC
Brake Jo L o r tech Edge Genl Hosp rRocky Mount NC
Brake Joseph S attendance ofc County Bd Educ rRt 2 Rocky Mt N C
Brake Lolita H ofc sec T E Turner Plmb rBx 330 Rocky Mount NC

ROBERT'S OF TARBORO
Appraisals • Remounting • Repairs
"Diamonds Are Our Business"
Tel. 823-2149
309 Main St. 27886

THE TRAVELERS
G.H. FOUNTAIN AGENCY, INC.
"Insurance for the Family, Home and Business"
Established 1935
118 E. St. James St. (27886)
Dial 823-2562

CAROLINA OFFICE EQUIPMENT CO., Inc.
Printing — Office Supplies — Office Furniture — Office Machines
Interior Design — Office Layout
Tel. 823-1311
600 Main St. 27886

McPhail's Chrysler-Plymouth-Dodge Inc.
Tel. 823-3163
2115 N. Main St. (27886)

Brake Percy W & Peggy V; mech Brinson Chevrolet rRt 1 Bx 397 Elm City NC
Brake Richd L mech T E Turner Plmb rBx 330 Rocky Mount NC
Brake Wm H member County Bd Educ rRocky Mt NC
Bramham James S & Gibson H; optom 109 E Pitt St h1013 Panola St 823-2903
Brandon Barbara reg nurse Tarboro Clinic rRt 3
Brantley Johnie W & Mary W; retd h1403 Ash St 823-3327
Brantley Pamela S tchr C B Martin Middle Sch h5d Deeridge Apts 823-7043
Braswell Brenda laby tech Tarboro Clinic rLynn Av
Braswell Brent M & Jean S; dir E L Roberson Cntr r1309 Sunset Av
Braswell Cath M Mrs h112 W Philips St 823-3347
Braswell Distributing Co (Jack E Brinson) whol gros 508 Albemarle Av 823-2344
Braswell Eddie M & Patsy J; emp Anaconda h303 2d St (P)
Braswell Eliz tob wkr h1102b Bradley Av
Braswell Ernest & Gwen; stock clk A & P Store hBethel Hwy Rt 1 Lot 111
Braswell Gloria emp Edge Mfg h224 1st St (P) 823-0683
Braswell Gwen Mrs emp Edge Mfg hBethel Hwy Rt 1 Lot 111
Braswell James Jr emp County Sch Bd r502 E St John St
Braswell John mech Don Whitehurst Pontiac-Buick rBx 542 Pinetops NC
Braswell Joseph h1006 Bradley Av 823-6278
Braswell Lovenia Mrs maid h1312 Edmondson Av 823-8656
Braswell Mary hBethel Hwy Rt 1 Lot 64 823-1958
Braswell Moses Jr & Shirley; emp CT&T h404 Geddie Av (P) 823-3953
Braswell Myrtle emp Phoenix Trimming rRt 1 Bx 314
Braswell Nancy emp Phoenix Trimming rPinetops NC
Braswell Riley emp Shugar's Dept Store h501a E St James St
Braswell Ronald & Rachel S; slsmn Emedko h1603 Deep Shade Av
Braswell Shirley Mrs emp Caro Enterprises r404 Geddie Av (P)
Braswell Wm jan Tboro Convalescent Home r706 E Philips St
Brazeal Dorothy h913 Elm St 823-9443
Brazeal Joseph & Sippy; emp Edge Genl Hosp r913 Elm St
Brazeal Rodney I & Shirley M; emp Caro Enterprises h302 E Granville St 823-6751
Brazeal Shirley M Mrs emp Caro Enterprises h302 E Granville St
Braziel Clarence H & Thelma J (C H Braziel Uphol) h804 W St James St 823-4014
Brentwood Penticostal Holiness Church Rev Norman Butts Pastor 3808 Main St
Brett Cath B tchr N T Elem Sch r504 Forest Acres Dr
Brett James E Jr coach Tarboro Sr Hi Sch h1904 Barlow Rd Rt 3
Bretthauer Donald mgr Monarch Mills r145 Melisa Dr
Brewer Annie E Mrs emp Runnymede h800 Hilma Cir

SARA'S FLOWERS
WE WIRE FLOWERS
DIAL 823-0217
FAIRVIEW SHOPPING CENTER, 2004 N. MAIN ST. (27886)
FTD

TAXI

CITY CAB OF TARBORO, INC.

16 TAXICABS TO SERVE YOU

Radio Dispatched Service From 7:00 A.M. To 12:00 P.M.

ALSO WRECKER SERVICE

Tels. 823-2600 823-1977 823-8000

Brewer David emp Long Mfg r128 N Fairview Cir
Brewer Eric J parts dept clk Long Trailer h900 Chestnut St 823-3596
Brewer Jimmy R & Lillymae B; retd h309 1st St 823-6427
Brewer Joe emp Long Mfg r128 N Fairview Cir
Brewer Kenneth J studt r1601 Canterbury Rd
Brewer Kenneth L & Mary E; slsmn Brinson Chev h1601 Canterbury Rd 823-3247
Brewer Lotis & Jean; emp Long Mfg h128 N Fairview Cir 823-5109
Brewer Mary cash Spur Sta rPenny Hill NC
Brewer Mary E Mrs aud City Of Tboro h1601 Canterbury Rd
Brewer Ray (Kentucky Fried Chicken) rGreenville NC
Brewer Saml J Jr & Annie E; bkpr Strickland Truck Stop h800 Hilma Cir 823-4713
Brewer Virginia H seamer Mayo Knit rRt 4 Bx 300a
Bridgers Anna Mrs h1001 Wooten St 823-8634
Bridgers Annie B Mrs emp Anaconda h101 Mullins St Rt 1
Bridgers Barber Shop (James E Bridgers) 562 Main St (P)
Bridgers Ben E Jr & Miranda P; emp Long Mfg h1900 Meredith Av 823-1108
Bridgers Benj E & Elmma E; retd h301½ Carolina Av 823-1030
Bridgers Billy & Ruth N (Bridgers Furn & Uphol Co) h1011 St Andrews St 823-5786
Bridgers Building 433 Main St
Bridgers Carrie L Mrs (Bridgers Food Mart) r562 S Main St
Bridgers Daisy L emp Phoenix Trimming rPinetops NC
Bridgers Dallas R & Jane; mach opr Long Mfg r709 Greenwood Blvd (P)
Bridgers David L dye dept Mayo Knit r511 E Wilson St
Bridgers Food Mart (Mrs Carrie L Bridgers) 562 Main St (P) 823-5537
BRIDGERS FURNITURE & UPHOLSTERY CO (Billy Bridgers), Hundreds Of Fabrics, Vinyl And Velvet To Choose From, Also Name Brands Of Quality, New Furniture, 207 W St James St (27885), Tel 823-5190
Bridgers Geo G & Ora J; mach opr Anaconda h1 Dewey St Rt 1 (P) 823-5501
Bridgers Geo W & Sarah E; emp Polylok h307 Neville St (P) 823-8902
Bridgers Georgia L emp Glenoit Mills h902 E Church St 823-4872
Bridgers Gloria fcty wkr r716 Church St (P)
Bridgers Grocery (Mrs Mabel B Bridgers) Wilson St Extn Rt 3
Bridgers H C & Theda; dir Edge Bonded Whse rBx 429
Bridgers H Vinson & Kath B (Bridgers & Horton) h612 Lucille Dr 823-4462
Bridgers Harvey & Annie B; retd h101 Mullins St Rt 1
Bridgers Herman r600 E Baker St
Bridgers & Horton (H Vinson Bridgers And Marvin V Horton) Edward B Simmons Lawyers 101 Edgecombe Professional Bldg 201 E Pitt St (27886), Tels 823-3183 And 823-3184
Bridgers James E & Carrie L; mgr Bridgers Food Mart rOtis St
Bridgers Jerry A & Angela A; pharm Thorne Drug h700 Palmer St Rt 3 823-1812
Bridgers Jim mtcemn G&W Chrysler-Plymouth-Dodge r511 E Wilson St
Bridgers Joyce emp Caro Enterprises r1001 Wooten St
Bridgers Lena drsmkr 811 Elm St h811 Elm St 823-3059
Bridgers Lorraine fcty wkr h716 Church St (P)

TARBORO SAVINGS & LOAN ASSOCIATION
SAVINGS INSURED UP TO $40,000
ESTABLISHED 1905
Tel. 823-3116

SINCE 1940
GENERAL INSURANCE
REALTORS
Tel. 919 823-6181
BARNHART AGENCY, INC.
501 Main St. Corner Church St. (27886)

True Value
Marrow-Pitt Hardware Co., Inc.
SERVING TARBORO AND SURROUNDING AREA SINCE 1913
305 Main St. 27886 Dial 823-3127

Bridgers Lula maid h600 E Baker St
Bridgers Mabel B Mrs (Bridgers Gro) hWilson St Extn Rt 3 823-8525
Bridgers Mary E Mrs h520 Church St (P) 823-4390
Bridgers Miranda emp Belk-Tyler r1900 Meredith Dr
Bridgers Molly W Mrs aide Guardian Care Of Tarboro h1004 Lloyd St 823-1757
Bridgers Morris & Doris; wtchmn Long Mfg h815 Bradley Av
Bridgers Ora J studt r307 Neville St (P)
Bridgers Ora J Mrs sewing mach opr Tom Togs h1 Dewey St Rt 1 (P)
Bridgers Robt L emp Long Mfg h709 Greenwood Blvd (P) 823-1288
Bridgers Robt L & Rosabelle B; mtcemn Anaconda h911 Wooten St 823-8322
Bridgers Roy L & Judy; carp 329 Snowden St Rt 1 (P) h329 Snowden St Rt 1 (P) 823-0208
Bridgers Ruth h500 E Northern Blvd Rt 2 Apt 47
Bridgers Ruth W Mrs mgr Pope's Store h1011 St Andrews St
Bridgers School Turner E Felton Prin 700 St Patrick St 823-5716
Bridgers Vinson Jr h800 Main St Apt 1
Bridges Barbara emp Edge Genl Hosp r511 E Wilson St
Bridges Clara emp Glenoit Mills r511 E Wilson St
Bridges Effie W Mrs retd h201 Short St
Bridges Mary prsr Pilgrim Lndry h341 Main St (P)
Bridges Melvin B emp Long's Mfg r201 Short St
Bridges Ruth A tchrs aide Princeville Elem Sch rBeasley Arms
Bridges Savalius meter rdr Town Water & Sewage Plant r511 E Wilson St
Bridges Wm L & Effie B; emp W S Clark Co h511 E Wilson St
Bright Ashley Jarvis & Rose Lee; driver Coca-Cola h1103 Cedar St
Bright Emory H emp Textile Inc h807 Hilma Cir 823-7513
Briley D F h3704 Medlin Pl
Briley Danny & Sandy S; emp Glenoit Mell Inc h1113 Cherry St 823-8316
Briley Dolores reg nurse Edge Genl Hosp rBethel NC
Briley Donald B dep County Sheriff h405 Lincoln Rd
Briley Geo M r303 W Walnut St
Briley Hazel C Mrs waitress Bus Sta Grill
Briley James D slsmn Blackwell's Inc h2021 Glissom St 823-1126
Briley Jennifer L knitter Mayo Knit r206 Thrash St
Briley Jody r304 Virginia Av
Briley Lois clk Ben Franklin Stores h303 W Walnut St
Briley Matilda Mrs retd r202 Carolina Av 823-2517
Briley Rachel L emp Mayo Knit rRt 1 Bx 542
Briley Ruby U Mrs tchr Tarboro Sr Hi Sch r2021 Glissom St
Briley Sandy M title clk Edge Mtr r1113 Cherry St
Briley Wm R tex wkr Polylok Corp h202 Carolina Av 823-2517
Brill Oscar & Marguerite S (Educ Sup & Equip) h814 Hilma Cir 823-2473
Brinkley Wm v-pres F S Royster Mercantile rNorfolk VA

Dunn Enterprises of Tarboro Inc.
HOME DECORATIVE PRODUCTS
209 W. James St. (27886) Phone 823-7789

Benton Furniture Co.
Kelvinator Appliances — Sylvania TV's
Complete Home Furnishings
229 MAIN ST. 27886 TEL. 823-3834

Brinson Ben A & Eliz M; sec Brinson Chev
Brinson Benj A acct 108 E St James St r305 Kensington Dr
Brinson Beth tchr Tboro Edge Academy
BRINSON CHEVROLET CO INC, Jack E Brinson Pres, Z Creighton Brinson V-Pres, Chevrolet, Oldsmobile And Saab Dealer, Complete Service Department, Quality Used Cars 809 W Wilson St (27886), Tels 823-3145, Parts 823-4798
Brinson Frances studt r106 W Philips St
Brinson Glenda hBethel Hwy Rt 1 Lot 103
BRINSON JACK E Pres Brinson Chevrolet Co Inc 809 W Wilson St (27886), Tel 823-3145
Brinson Jack E (Braswell Distributing) r809 W Wilson St
Brinson Mary A emp Belk-Tyler r1515 Captains Rd
Brinson Sarah M Mrs h210 E Church St 823-4540
Brinson Z Creighton & Frances W (Taylor Brinson & Aycock) h106 W Philips St 823-4007
Brinson Zeb E & Kate C; chairmn Brinson Chev h1105 Panola St 823-4868
Britt Andrew R & Alice H; emp Glenoit Mills h3708 Ainsley Cir 823-5297
Britt Claresa M ofc sec Dean Cotton h210 Morrison Av 823-4605
Britt Clyde L & Mary M; municipal bldg ofcr Town Of Tarboro h1112 Cherry St 823-5000
Britt Edw M & Eunice F; partsmn Long Mfg h117 Mayo St 823-4355
Britt Geo D Jr (Britt's Used Cars) h1203 Vance Dr 823-8478
Britt Geo M Hon & Evelyn (Philips Bourne Britt & Harper) h1600 Captain's Rd 823-8230
Britt Joe carp h299 Virginia Av 823-4511
Britt Raymond V & Susie C; implement opr State Hwy Comn h1304 Albemarle Av
Britt Shirley P Mrs sten N C Natl Bank h2241 Oak Dr 823-6441
BRITT'S USED CARS (George D Britt), Ten Years Of Quality Sales And Service 450 W St James St (27886), Tels 823-6292, 823-8478
Broche Peggy social wkr Edge-Nash Mental Health Clinic rCastalia NC
Brock Betty h120 Meredith Ct 823-0828
Brock Bobby & Hildegard; with CT&T h902 Main St Apt 1 823-6824
Brock Bobby W Jr studt r315 S Howard Cir
Brock Hildegard Mrs ofc wkr Caro Enterprises h902 Main St Apt 1
Brock John D & Dorothy; pntr h309 Virginia Av 823-6625
Brock Linwood M & Katura M; sup & motor vehicles supvr C T & T h610 N Howard Cir 823-3936
Brock Miriam S Mrs tchr aide W A Pattillo Sch h315 S Howard Cir 823-4963
Brock Robt & Carolyn; emp Edge Technical Institute h516 Forest Acres Dr 823-5823
Brodie Mildred retd h1315 Main St 823-3188
Brogden R Grant & Carla W; ofc mgr Blackwell's Inc h203 Lincoln Rd 823-5755
Brookins Margie cook Abrams Barbecue
Brooks Ira D & Alice L; retd h313 Virginia Av 823-2280
Brooks John I III studt r1507 Captain's Rd

FORBES INSURANCE & REALTY Inc.
ESTABLISHED 1952
MUTUAL INSURANCE — REAL ESTATE
INA
1905 Main St., 27886 Dial 823-3131

Your Blue Ribbon Printer For East Carolina
CLAYTON-PERRY PRINTING COMPANY
PHONE 823-5121
Since 1892
600 Main St.
Tarboro, N.C. (27886)

Liverman's Electric Co.
GENERAL AND ELECTRICAL CONTRACTING
LIC. 6919-L
1611 N. Main St. Tarboro, N.C. (27886) Tel. 823-0588, Res. 823-3923

Brooks John I Jr & Martha B; Physician Tarboro Clinic PA 2817 Main St, Rocky Mount Hwy (27886), Tel 823-2105, h1507 Captains Rd, Tel 823-8144
Brooks Joseph retd r418 Oakland St
Brooks Susie emp Phoenix Trimming rRt 1 Bx 164
Broome J Frank & Valerie F; tchr Tboro Edge Academy h130 S Fairview Cir 823-5766
Broome Jesse A & Lewellyn T; retd h409 E Baker St 823-4293
Broome Lewellyn T tchr N T Elem Sch r409 E Baker St
Broswell Phyllis H emp Mayo Knit rRt 2 Lot 33
Brotherly Mutual Burial Assn James T Willoughby Jr Mgr 112 E Granville St 823-5129
Broussard Carol h13c Deeridge Apts
Brown A Eug Mrs h305 Sparta Rd 823-4674
Brown Acie B & Janice P; asst eng C T & T h805 Main St 823-3794
Brown Agnes Mrs h417 Wagner St 823-8678
Brown Aletha H Mrs h1313 Dancy St 823-3238
Brown Ann E opr C T & T h301 1st St (P) 823-8730
Brown Athalea Mrs h807 St David St 823-2297
Brown Aubrey jan Polylok h603 Greenwood Blvd (P) 823-3237
Brown Barbara A h801 Chestnut St
Brown Barbara G supvr Mayo Knit r1000 Speight St
Brown Ben emp Phoenix Trimming r1001 Wooten St
Brown Bertha retd h306 E Granville St
Brown Bettie rWestern Blvd
Brown Bill layset adv Tboro Prntg r201 E Baker St
Brown Blanche Mrs h610 Chestnut St
Brown Brenda clk Pic'n Pay Shoes rHighway 258
Brown Brenda emp Caro Enterprise r532 Main St (P)
Brown Carl L & Feral D (Sonny's Take Out) h702 Cedar La 823-4991
Brown Carolyn r406 W Walnut St
Brown Carrie h305 Neville St (P)
Brown Charles emp Long Mfg r1112 Bradley Av
Brown Charles L & Lucille B; tchr Nash County Sch Bd h1008 East Av 823-4697
Brown Charlie C & Irma B (Brown's Gro) h807 E St John St
Brown Clarence B & Barbara G; emp Polylok h1000 Speight St 823-0315
Brown Clarence G & Evelyn S; retd h1209 St Andrews St 823-3771
Brown Debra J ofc sec Britt's Used Cars rWhitehurst Trailer Pk
Brown Donald studt r413 Mutual Blvd (P)
Brown Dora L h119e Main St (P)
Brown Dorothy S Mrs ofc mgr County Bd Educ h2226 St Andrews St
Brown Duke & Lucille S; retd h510 Sparta Rd 823-3279
Brown E Lee studt r1402 Main St
Brown Eara h607 Lloyd St
Brown Edw W dir Town Housing & Community Development h810 St Patrick St Apt A 823-0376
Brown Eliz emp Phoenix Trimming r506 E St James St

SHOOK
INSURANCE AGENCY
LIFE-AUTO-FIRE-CASUALTY
Since 1935
Howard Bldg., 119 E. St. James St. 27886 Dial 823-2232

Tarboro Printing Co., Inc.
SINCE 1889
COMPLETE PRINTING SERVICE
PUBLISHERS OF The Daily Southerner
504 W. Wilson St., P.O. Box 1199 (27886) Tel. 823-3106

Brown Eliz S Mrs emp Phoenix Trimming h521 E St James St
Brown Ethleen S Mrs ofc mgr R M Fountain Jr Financial Consultant h605 N Howard Cir 823-2755
Brown Fenith emp Polylok r610 E Philips St
Brown Frank R Hon & Joann; judge Superior Ct h1517 Canterbury Rd
Brown Geo L guard Edge Genl Hosp h1047 W St James St 823-2225
Brown Geraldine K slswn Pope's Store h75 Mobile Home Estates
Brown Hattie L retd h405 E St James St
Brown Henry emp CT&T rRt 3
Brown Herbert E & Hazel; clk W S Clark & Sons Inc h508 Sparta Rd 823-3509
Brown Irene h406 W Walnut St
Brown James A & Barbara D; emp Caro Enterprises h2003 Lancaster St 823-5834
Brown James H Jr dye dept Mayo Knit rRt 1 Bx 274 Pinetops NC
Brown James T emp Phoenix Trimming hBethel Hwy Rt 1 Lot 113
Brown Jan consultant Edge-Nash Mental Health Clinic rRocky Mount NC
Brown Janice P Mrs emp CT&T h805 Main St
Brown Jesse & Bobbie h500 E Northern Blvd Rt 2 Apt 49
Brown Jimmie L sanitation lab Town San Dept rRt 222
Brown Joann Mrs tchr W A Pattillo Sch h1517 Canterbury Rd
Brown Joe L & Lillian B h600 E Church St 823-8074
Brown John D & Dorothy S; supply clk Burl Indus h2226 St Andrews St 823-3300
Brown John L pntr h1101 St David St 823-6382
Brown Joseph G & Lucia M; retd h2235 Main St 823-1151
Brown Ju John h1106 St Patrick St 823-7928
Brown June J med records clk Tarboro Clinic rRt 1 Bx 18 Pinetops NC
Brown Leroy H h1306 Edmondson Av 823-7783
Brown Leugenia emp Texifi hBethel Hwy Rt 1 Lot 34
Brown Levy M & Ethel M; retd h301 Office St 823-3414
Brown Lillie Y Mrs cafeteria wkr Tarboro Sr Hi Sch h1112 Bradley Av
Brown Linda C Mrs tchr Tarboro Sr Hi Sch rRt 1 Bx A7 Oak City N C
Brown Linda S recpt Quigless Clinic rRt 3 Bx 528
Brown Lorene M Mrs practical nurse Edge Genl Hosp h1043 W St James St 823-2406
Brown Lucille B Mrs slsperson Belk-Tyler r1008 East Av 1
Brown Lucille S Mrs nurses aide Guardian Care Of Tarboro r510 Sparta Rd
Brown Lucinda h1003 East Av 823-6505
Brown Lula H Mrs retd h835 Sunset Av 823-8279
Brown M Susie h500 E Northern Blvd Rt 2 Apt 14 823-6409
Brown Maggie h532 Main St (P) 823-5477
Brown Margt O Mrs retd h427 Beasley St (P)
Brown Mary h413 Mutual Blvd (P)
Brown Mary A Mrs emp Phoenix Trimming h506 E St James St
Brown Mary L nurses aide Edge Genl Hosp rPO Bx 505
Brown Mary L Mrs retd h2237 Main St 823-3261
Brown Mattie C retd h520 Main St (P)
Brown Mc Coy & Lillie Y; emp Edge Tech Sch h1112 Bradley Av 823-4220

"Your Local Friendly Bank"
EDGECOMBE BANK & TRUST CO.
Commercial — Savings — Trust — Farm Management
318 Main St. 27886 623-6101
North Tarboro Branch, 1717 N. Main St. 823-6101
West Tarboro Branch, Howard Av. and Western Blvd 823-6101
Oak City Branch 798-5061
Fountain Branch 749-2221
Farmville Branch, Intersection Hwy. 264 and Fields St. 753-5366

Brown Melvin emp G & W Chrysler Plymouth Dodge r532 Main St (P)
Brown Milton S Jr & Polly E; v-pres Tboro Coca-Cola h1402 Main St 823-2493
Brown Mollie M h708 E Church St
Brown Mozelle T Mrs h500 Main St (P)
Brown Ollie V Mrs retd h907 W St James St 823-2202
Brown Otis L & Mary A; emp Formica Corp h506 E St James St
Brown Patricia mach opr Monarch Mills r413 Mutual Blvd (P)
Brown Phillip (Flowers By Cliff)
Brown Phillip L & Betsy; v-pres Fed Land Bk Assn h1607 Captain's Rd 823-8717
Brown Queenie r610 E Philips St
Brown R F atndt Edge County Rescue Squad
Brown Robt & Eliz S; emp Monarch Mills h521 E St James St 823-5829
Brown Robt h88 East Side Homes 823-1535
Brown Robt driver Braswell Dist rPrinceville NC
Brown Russell L h1005 East Av 823-1718
Brown Ruth M Mrs food serv dir Town Sch Bd rPinehurst Homes Apt 16
Brown Sam N & Lela; retd h1811 Howard Av Extn 823-2524
Brown Sarah emp Black & Decker h1205 Bradley Av Apt H
Brown Sarah Mrs hH1 Elmhurst Apts
Brown Sharon studt r807 E St John St
Brown Sylvester V & Mable J; retd h504 E St John St 823-8389
Brown Thos P & Ethel S; retd h2228 Panola St 823-1003
Brown Thos P Jr emp Moorecraft Wood Products r2228 Panola St
Brown Tom h806 St David St 823-7347
Brown Walter L butler h609 E Baker St 823-5317
Brown Wm M Jr & Dale C; traffic mgr Long Mfg h201 E Baker St 823-2764
Brown Wm M III studt r201 E Baker St
Brown Willie & Cora; retd h515 E Wilson St
Brown Willie & Cora W; mtce supvr Tarboro Clinic h706 Wooten St 823-3090
Brown Woodie emp Municipal Bldg r807 E St John St
Brown Wouldridge insp Community Development Program r807 E St John St
BROWN'S GROCERY (Charlie C Brown), Complete Line Of Groceries, Fresh Fruit, Vegetables, Hot Sandwiches, Fresh Cheese, Packaged Meats, Fresh Sausage, Cured Ham Hocks, Beer And Wine, Eggs, 1013 Bradley St (27886), Tel 823-4067 (See Index To Advertisers)
Browning Connie R Mrs h1202 St Andrews St 823-2342
Browning Janice W Mrs insp Mayo Knit h206 Speight Av
Browning Michl A & Janice W; dye dept Mayo Knit h206 Speight Av 823-1183
Browning Rex & Ann W (Rex Jwlrs) h134 S Fairview Cir 823-3263

Bridgers Furniture & Upholstery Co.
NEW FURNITURE & BEDDING OUTLET
Our Finish Touch Is Quality
18 Years of Experience — Free Estimates
207 W. James St. (27885) Phone 823-5190

EDGECOMBE MOTOR CO., Inc.
Sales—Service
FORD AUTHORIZED LEASING SYSTEM
Dial 823-3166
1900 Main St. 27886
SERVICE MERCURY

Bryan Alice emp Edge Mfg r805 Edmondson Av
Bryan Deborah C Mrs dir Day Care Howard Mem Presby Ch rWilson NC
Bryan Elsie D Mrs tchr W A Pattillo Sch rP O Bx 195 Hobgood NC
Bryan H Dean & Pansy C; mgr Clay's Drugs h1411 Captain's Rd 823-1107
Bryan Lucy cash Winn-Dixie
Bryan Pansy Mrs ofc sec Clay's Drugs r1411 Captains Rd
Bryan Sarah F h1210 Main St 823-2328
Bryan Wm D Jr & Mary E; retd h613 Lucille Dr 823-3381
Bryant Annie D Mrs maid h912 E Church St
Bryant Austin T Jr & Martha P; driver Tboro Concrete & Bldg Sups h714 E St James St 823-4332
Bryant Ava h332 Mutual Blvd (P)
Bryant Blanche Mrs h700 E Church St
Bryant Bobby R slsmn Long Equip rRt 4
Bryant Chas E & Marie W; mtcemn Carlisle Funeral Home h803 E St James St 823-1883
Bryant Charlie kitchen hlpr Edge Genl Hosp rRt 1 Bx 284 Whitakers NC
Bryant Clarence R & Eva B; mech County Bd Educ h2235 St Andrews St 823-4017
Bryant Curtis emp Phoenix Trimming rPO Bx 582
Bryant Della P Mrs reg nurse Tboro Convalescent Home h1401 Howard Av Extn
Bryant Donald studt r805 Edmondson Av
Bryant Earnest emp Long Mfg hBethel Hwy Rt 1 Lot 84
Bryant Elrethia K recpt Tboro Town Hall rMc Millan Dr
Bryant Eva B Mrs tech Carolina Tel & Tel Co h2235 St Andrews St
Bryant Frank emp Glenoit Mills hBethel Hwy Rt 1 Lot 17
Bryant Georgia maid C B Martin Middle Sch h117 Otis Av (P) 823-8951
Bryant Ida Mrs retd h900 Simmons St Apt 26 823-1614
Bryant J B agt Pilot Life Ins rRt 4 Bx 252
Bryant James R & Doris P; driver Hadix Whol h805 Edmondson Av 823-5450
Bryant Jodie Mrs hK3 Elmhurst Apts 823-7085
Bryant Lillie D Mrs retd h1203 Edmondson Av 823-8394
Bryant Lillie M maid Tboro Inn r1203 Edmondson Av
Bryant Linda h1200 Elm St Extn Apt 11
Bryant Maggie R Mrs retd h914 Bradley Av 823-3873
Bryant Magnolia S Mrs mach opr Phoenix Trimming h601 Lloyd St 823-8195
Bryant Mary R Mrs cook Guardian Care Of Tarboro rRt 2 Bx 130
Bryant Nannie W Mrs retd h801 E Church St 823-3224
Bryant Naomi E r n h406 E St John St 823-3947
Bryant Patsy C Mrs payroll clk Belk-Tyler rPO Bx 395
Bryant Peggy h211 Thrash Av 823-1577
Bryant Richd B & Della P; slsmn Brinson Chevrolet h1401 Howard Av Extn 823-2786
Bryant Ronald studt r805 Edmondson Av
Bryant Ruby E retd h1104 Ash St 823-2822
Bryant Russel h89 Mobile Home Estates
Bryant Saml & Georgia; retd h117 Otis Av (P) 823-8951
Bryant Thos hMain St (P)
Bryant Willie hse keeping dept Edge Genl Hosp rRt 1 Hobgood N C

TARBORO OIL COMPANY, Inc.
Wholesale Motor Fuels — L P Gas
401 Trade St. (27886) Phone 823-8145

Bryant Winston studt r601 Lloyd St
Buchanan Harry & Pauline P; retd h704a Edgecombe Av 823-0233
Buchanan Marie J Mrs r1105 St David St
Buck Connie A Mrs (Connie's Beauty Salon) r112 N Fairview St
Buck James slsmn Benton Electronics
Buck Joyce nurse Tarboro Clinic r1205 Newsome St
Buck Marjorie retd h300 Cedar La 823-8737
Bullard Bettie H tchr N T Elem Sch rScotland Neck NC
Bullard Bill B h3601 Ainsley Cir
Bullard Karen nurse County Health Dept rFarmville N C
Bullock Addie B Mrs retd h247 Riverview Dr 823-4450
Bullock Alice h703 Greenwood Blvd (P)
Bullock Alphonzo jan Tarboro Sr Hi Sch rRt 3 Bx 297
Bullock B Mayhue & Doris T; supt Long Mfg h203 Marshall St 823-3726
Bullock Bennie hBethel Hwy Rt 1 Lot 93
Bullock Brenda M dep County Register Of Deeds rRt 1 Bx 18b Pinetops NC
Bullock Cary J & Loita (Cary B Bullock Contr) h1000 E Baker St 823-4180
Bullock Cary J Contractor (Cary J Bullock) carp 1000 E Baker St
Bullock Cath D Mrs retd h605 E St John St 823-3297
Bullock Eloise G Mrs asst cash Edge Bank & Trust rS Howard Cir
Bullock Frank custdn Ct Annex hMain St (P)
Bullock James asst jailer County Sheriff
Bullock James emp Moorecraft Wood Products rRt 3 Bx 390
Bullock James O Jr & Mary Louise V; jailer Edge County h406 St Patrick St 823-2669
Bullock Jesse & Jean H; wldr sup Long Trailer h111 Daniel St 823-5011
Bullock Jimmie mech Goodyear Tire Center
Bullock Jimmy E & Mary L; capt Town Fire Dept h1701 Preston Dr Rt 3 823-2885
Bullock Joseph hRiverside Trlr Pk (P)
Bullock Kenneth parts dept Long Equip rRt 3
Bullock Lillian B Mrs drsmkr 706 Bradley Av h706 Bradley Av 823-4473
Bullock Lonnie sls supvr Seven-Up h2316 St Andrews St 823-8923
Bullock Mary J pbx opr Edge Genl Hosp h204 Thrash Av
Bullock Mary L Mrs emp Caro Enterprises h1701 Preston Dr Rt 3
Bullock Queen h1200 Elm St Extn Apt 10
Bullock Richd D mech Mayo Knit rMacclesfield NC
Bullock Robt B & Eloise G; retd h1025 S Howard Cir 823-4092
Bullock Roy & Irma R; cook h405 Main St (P) 823-2579
Bullock W Earl & Myrtle B; formn Caro Enterprises h1702 Preston Dr Rt 3 823-4484
Bullock Wm J production control Long Mfg h106 Porter St
Bulluck C L (Surplus Discount Mart)
Bulluck Chester L (Surplus Discount) rRocky Mt

Town and Country Transfer Inc.
MOVING AND STORAGE
Speedee Merchants Delivery Service
202 Main St. P.O. Box 165 (27886) Tel. 823-0570

Bulluck Kay Mrs ofc sec E L Roberson Cntr rRocky Mt NC
Bulluck Lafoin & Mary J; retd r1113 Bradley Av
Bulluck Mary J Mrs tchr Tarboro Sr Hi Sch r1113 Bradley Av
Bunn Bernice N Mrs h202 W Battle Av 823-4235
Bunn Dolan R & Judy H; mgr Harris Super Mkt rRt 3 Bx T52
Bunn Frieda consultant Edge-Nash Mental Health Clinic rGreenville NC
Bunn Maude W Mrs ofc sec C E Putnam Agcy r402 E Baker St Apt 5
Bunting C H & Ruth S; dept formn Thompson Eng h702 South Av
Bunting Reba L Mrs retd h907a St Patrick St 823-4924
Burdette Timothy F & Pam; servmn E-M Elec rRt 1 Bx 105ab Macclesfield NC
Burgess Genetta K Mrs h818 E Church St 823-3469
Burgess Ronda clk County Tax Supvr rRt 3 Bx 512
Burgess Susie T Mrs emp Runnymede h306 1st St
Burgess Wm C audit clk Long Mfg h1015 Country Rd
Burgess Wm R & Susie T; retd h306 1st St 823-0260
Burk Dennis & Lou Ann; emp City Elec Dept h409 Speight Av Apt F7
Burk Kelly D constn wkr S T Wooten r300 Virginia Av 823-3560
Burk Leonard J & Sarah B; constn wkr S T Wooten h300 Virginia Av 823-3560
Burlew Chas & Margt; with W Y A L Radio h1910 Lancaster St 823-0821
Burnett See Also Burnette
Burnett B Garrett retd h516 E St James St 823-3702
Burnett James B & Ethel M; retd h103 Middle St 823-1322
Burnette Edna ofc sec County Health Dept
Burnette Sybil h3a Deeridge Apts 823-1656
Burns Robt E III Rev & Sheila K; pastor Howard Mem Presby Ch h1415 Canal St 823-5363
Burrell Augusta H Mrs maid h805 E St John St 823-2428
Burrell Cornell studt r805 E St John St
Burris h2409 Dale Av Rt 2
Burris Stanley H Mrs h212 Daniel St 823-6903
Burston Mattie r601 Greenwood Blvd (P)
Burton Annie maid Edge Genl Hosp hBethel Hwy Rt 1 Lot 10d
Burton Barbara hBethel Hwy Rt 1 Lot 107
Burton Christine emp Monarch Mills h36 Pinehurst Homes
Burton Leonard emp Boxmakers Inc hBethel Hwy Rt 1 Lot 26
Burton Lillie shaker Pilgrim Lndry & Dry Clns rRt 3 Bx 155
Burton Nadine maid h313 E Pitt St
Burton Wilbert L mtcemn Town Water & Sewage Plant
Burton Wm jan North Edgemont Sch hBethel Hwy Rt 1 Lot 9
Burton Wm Jr & Alice; emp Polylok Corp hBethel Hwy Rt 1 Lot 11
Bus Station Grill (Enoch H Sawyer Jr) 510 Albemarle Av
Butler C M & Annie I; retd h704 Linden St 823-5832
Butler Chester M Jr & Faye M; mgr Mach Shop h3713 Main St 823-3515
Butler Glen asst mgr Murphy's r1711 Preston Dr Rt 3
Butler Norman & Marybelle; emp Glenoit Mills h1705 Ambleside Dr Rt 3
Butler Oscar & Janet; emp Long Mfg h1711 Preston Dr Rt 3 823-6548
Butler R Graham & Viola N; retd h304 Pearl St 823-2751
Butler Roy N & Patricia h1609 Howard Av Extn 823-6284
Buttle Willie hBethel Hwy Rt 1 Lot 120
Butts Lindsey & Lois; tex wkr Long Mfg h715 Edgecombe Av
Butts Norman Rev pastor Brentwood Penticostal Holiness Ch h3807 Main St
Butts Wanda S h411b E Wilson St 823-7897
Bynum Edna Mrs cafeteria wkr Tarboro Sr Hi Sch rRt 2 Bx 128

Bynum Leroy E & Ruth H h1107 E Baker St 823-1840
Bynum Ruth H Mrs reg nurse Edge Genl Hosp r1107 E Baker St
Bynum Vernestine J emp Phoenix Trimming rRt 3 Bx 434
Bynum Wiley & Edna J; emp Phoenix Trimming rRt 2 Bx 128
Byrd Harry tire servmn Blackwell's Inc r3621 N Main
Byrd Henry & Sue; emp Anaconda h1207 Howard Av Extn
Byrd Judith Mrs tchr Tarboro Sr Hi Sch
Byrd Kenneth W h2402 Main St
Byrd Le Neve W Mrs tchrs aide Bridgers Sch h400 E Park Av
Byrd Ronald & Le Neve W; emp Beannt Mills h400 E Park Av 823-1936
Byrd Sue M Mrs mgr Provident Finance h1207 Howard Av Extn
Byrd Thos M Rev pastor Cobb Mem Presby Ch
Byrum Marjorie D Mrs tchr C B Martin Jr Hi Sch h1510 Captain's Rd 823-6515
Byrum Susie h34 Riverview Ct
C & S Auto Repair (Steve Connor & Justa S Summerlin) 105 W St John St 823-5439
Cabell Meba ofc sec County E S E A
Cabell Newit E Jr & Nelda H; mgr I T T Owaltney h2004 Clifton Ridge Dr 823-8231
Cagle C M emp Long Mfg h31 Riverview Ct
Cagle Dan h509 Hall St
Cain Mary L Mrs unit coordinator Edge Genl Hosp hRiverside Trlr Pk (P)
Cain Stuart & Mary hRiverside Trlr Pk (P)
Caine Daisy retd h642 Bell St (P)
Caine Saml recapper Blackwell's Inc rRt 2
CAISON MELTON M & Darlene T; Secretary Carlisle Funeral Home Inc, Hospital Dr (27886), Tels 823-0211, 823-4018
Cale Dennis asst ship clk Phoenix Trimming r1104 Ash St
Cale Jerry L studt r608 W Walnut St
Cale Lloyd T & Annie L; emp Caro Enterprises h608 W Walnut St 823-3260
Cale Thos A & Carolyn; emp Harris Super Mt h624 Linden St
Cale Virginia S seamer Mayo Knit rBx 84 Macclesfield NC
Calhoun J Richd & Jane; fieldmn Fed Land Bk Assn rRt 3 Bx 395
Calloway Gloria computer opr Edge Genl Hosp rRt 2 Bx 6
Calloway Jack & Joyce N; emp SCLRR h3707 Medlin Pl 823-5358
Calvary Baptist Church 601 Fountain St
Calvary Cemetery St David St
Calvary Episcopal Church Rev I Mayo Little Jr Rector 411 E Church St 823-8192
Calvary Episcopal Church Nursery School Mrs Gerry Parker Dir 406 E Church St 823-4347
Calvert Joseph N & Lena S; supvr R J Reynolds Tob h607 N Howard Cir 823-2784
Cameron Betty C cash Pope's Store rBethel Hwy Rt 1 Lot 74
Campbell Leonard W Jr & Donna W; coltr Edge Genl Hosp h409 Northern Blvd W 823-6071
Canano Rose clk Sears
Candies Bessie cafeteria wkr N T Elem Sch rBx 153 Speed NC
Cannon Ann tchr W A Pattillo Sch r2908 Greenville NC
Cannon Ashton H & Patricia M; equip instlr CT&T h1209 Howard Av Extn 823-8034
Cannon Bernard P & Frances B; retd h211 Speight Av 823-0890

Tar River Cable T V, Inc.
E. B. CHESTER, JR.
"YOU'LL LOVE CABLE TV - WE GUARANTEE IT"
West Mount Dr. P.O. Box 2548 Rocky Mount, N.C. (27801) Tel. (919) 823-1118

Benton Furniture Co.
Kelvinator Appliances — Sylvania TV's
Complete Home Furnishings
229 MAIN ST. 27886 TEL. 823-3834

Cannon Carrie S emp Glenoit Mills h105 E Church St Apt 1
Cannon Dollie W Mrs billing clk E-M Elec r306 Oak Dr
Cannon Edna N Mrs emp CT&T h800 Main St Apt 3
Cannon Florence Mrs lpn Edge Genl Hosp r401 Cantongate Rd
Cannon H D emp PO h1110 Cypress St 823-1413
Cannon Harvey h310 Maryland Av 823-1362
Cannon Howard H & Florence M; emp Long Mfg h1204 Albemarle Av 823-5489
Cannon James & Florence B; pntr h401 Cantongate Rd 823-1325
Cannon Marvin R & Dollie W; slsmn Marrow-Pitt Hdw h306 Oak Dr 823-4407
Cannon Melody bkpr Marrow-Pitt Hdw r306 Oak Dr
Cannon Michl & Vickie; farm wkr h407b E St John St
Cannon Patricia M Mrs eng asst CT&T h1209 Howard Av Extn
Cannon Raymond D & Gracie P; with Long Mfg r203 Speight Av
Cannon Thelma L sec CT&T h706 Ward Dr Rt 2 823-5761
Cannon Vickie Mrs emp Polylok h407b E St John St
Capps Douglas & Judy; with Long Mfg h305 Georgia Av 823-5596
Capps Rexford T stock clk A&P rPamela St
Car Shop Food & Dairy Donald G Phillips Mgr 408 W Wilson St 823-3100
Caraway W Gerald driver Farmer's Oil

CARLISLE FUNERAL HOME INC

J Ben Carlisle President, Melton M Caison Secretary-Treasurer, Established 1922, More Than A Half Century Of Service To The Citizens Of Tarboro And Edgecombe Counties, Home Of The Tarboro Mutual Burial Association, Hospital Dr (27886), Tel 823-0211 (See Index To Advertisers)

Carlisle J Ben & Louise G; pres Carlisle Funeral Home h306 S Howard Cir 823-2595
Carlisle James C & Jessie A; asst serv mgr Brinson Chevrolet h500 W Johnston St 823-8029
Carlisle Jessie A Mrs with CT&T h500 W Johnston St
Carlisle Juanita Mrs retd r500 W Johnston St
Carlisle June G clk Telco Credit Union rRt 1 Bx 422a
Carlton Helen S teller Edge Bk & Trust rBx 38 Oak City NC
Carney Ann M h309 Greenwood Blvd (P) 823-1609
Carney Cherry L Mrs h1004 East Av 823-8211
Carney Doris h33 Pinehurst Homes
Carney Ernest & Ethel C; emp Glenoit Mills h309 Greenwood Blvd (P) 823-3547
Carney Ethel C Mrs maid CT&T h309 Greenwood Blvd (P)
Carney Martin L emp Glenoit Mills h315 Greenwood Blvd (P) 823-2326
Carney Mary emp Tboro Casket h913 Panola St 823-3649
Carney Monty R emp Moore Lbr r119 Greenwood Blvd

Creech THE FLORIST
FREE DELIVERY
MEMBER F.T.D. AND TELEFLORA
FTD
say it with FLOWERS!
400 Main St. (27886) Tel. 823-1196

FORBES INSURANCE & REALTY Inc.
ESTABLISHED 1952
MUTUAL INSURANCE — REAL ESTATE
INA
1905 Main St., 27886 Dial 823-3131

Your Blue Ribbon Printer For East Carolina
CLAYTON-PERRY PRINTING COMPANY
PHONE 823-5121
Since 1892
600 Main St.
Tarboro, N.C. (27886)

Don's Bicycle Sales & Service
COMPLETE LINE OF BICYCLES
PARTS and REPAIR SERVICE
1615 N. Main St. Tarboro, N.C. (27886) (919) 823-7320

CAROLINA OFFICE EQUIPMENT CO INC

C A Robbins President, Kevin Viverette Manager, Printing, Office Furniture And Supplies, Office Machines Office Design And Interior Decorating, Books, Cards, Office Design, 600 Main St (27886), Tel 823-1311 (See Index To Advertisers)

CAROLINA TELEPHONE AND TELEGRAPH COMPANY

E T Meeks District Plant Manager, 1620 W St James St (27886), General Offices 122 E St James St Tarboro, NC (27886), J L Holmes District Commercial Manager, Business Office 143 N Washington St Rocky Mount, NC (27801)

CAROLINA TELEPHONE AND TELEGRAPH COMPANY

Carolina Telephone And Telegraph Co Phone Shop, Tarboro Shopping Center, 2201 St Andrew St (27886)

Carolina Trailways Mrs Eloise L Sawyer Agt bus lines 510 Albemarle Av 823-3738
Carpenter Blanche Mrs hL3 Elmhurst Apts 823-1736
Carpenter Doris U Mrs opr CT&T h1302 St Patrick St
Carpenter Elise T Mrs h905 Chestnut St 823-2229
Carpenter Eliz E studt r1302 St Patrick St
Carpenter Geo & Lois; retd h300 Howard Av
Carpenter Hubert E & Doris U; retd h1302 St Patrick St 823-2390
Carpenter Hubert E Jr emp Runnymede r1302 St Patrick St
Carpenter Martha M Mrs tchr C B Martin Jr Hi Sch h506 St David St 823-8740
Carpenter Milton R & Alice B; emp CT&T h1507 Howard Av Extn 823-2944
Carr A E Bishop pastor Miracle Ch Of Christ
Carr Claude & Julia T; constn wkr W S Clark & Sons h807 Bradley Av 823-1383
Carr Curtis L hlpr W S Clark & Sons r807 Bradley Av
Carr Tony E emp Town Of Tboro r807 Bradley Av
Carr Virginia Mrs h105 Mullins St Rt 1
Carrano Michl R & Rose Marie; cutting rm supvr Edge Mfg h1812 Howard Av Extn
Carson Becky med records clk Tarboro Clinic rRt 1 Bx 418
Carson Dessie W Mrs retd h809 W St James St 823-5205
Carson Francis J & Margt B; retd h1813 Howard Av Extn 823-3581
Carstarphen J Martin Jr & Marian J; retd h302 Bridgers St 823-8308

CARSTARPHEN WILLIAM B & Cookie H; Assistant Vice-President- Assistant Cashier Edgecombe Bank & Trust Co 318 Main St (27886), Tel 823-6101, h1207 Panola St, Tel 823-4373

Carter Bessie Mrs hJ4 Elmhurst Apts 823-7560
Carter E Jr & Ruth W; supt Polylok Corp h3705 Clayton Pl 823-6841

SINCE 1935
SHOOK
INSURANCE AGENCY
LIFE - AUTO - FIRE - CASUALTY
Howard Bldg., 119 E. St. James St. 27886 Dial 823-2232

Tarboro Printing Co., Inc.
SINCE 1889
COMPLETE PRINTING SERVICE
PUBLISHERS OF The Daily Southerner
504 W. Wilson St., P.O. Box 1199 (27886) Tel. 823-3106

Carter J P & Kath; ofcr in chge State Hwy Patrol rRock Mount NC
Carter John H & Kallie G; retd h912 St David St 823-3067
Carter P W Mrs retd h710 Howard Av 823-8893
CARTER RUSSELL S & Doris M; Manager, Tarboro Chamber Of Commerce Inc, 123 W Pitt St (27886), Tel 823-7241, h1613 Longview Av, Tel 823-2497
Carter Sallie M h507 Wahree St 823-2073
Carter Sandra tchr Tboro Edge Academy r708 Palmer St Rt 3
Carter Wm R & Sandra; budget analyst C T & T h708 Palmer St Rt 3 823-6277
Cartledge Eliz A r302 Sparta Rd
Cartledge Polly F r302 Sparta Rd
Cartledge Russell & Mittie C; clk Sawyer's Gro h302 Sparta Rd
Cartret C emp Hardee's
Carttedge J F & Inez; retd h900 Simmons St Apt 13
Cary Iris J teller Edge Bk & Trust rRt 1 Bx 268
Case Donald E & Lillie M; emp Sladge Lock Co h2203 Panola St 823-4349
Case Lillie M Mrs ofc sec Murphy Jenkins & Co r2203 Panola St
Cashwell Elmina C Mrs tchr Living Hope Elem Sch h1602 Roberson Dr
Cashwell Philip C USA r1602 Roberson Dr
Cashwell Robt L & Elmina C; serv formn C T & T h1602 Roberson Dr 823-4567
Cashwell Roberta E studt r1602 Roberson Dr
Casper Linwood T & Esther D; tndr Burl Indus h310 Wahree St 823-8397
Casper Ray Jr & Rebecca; emp Hwy 44 Mach Shop h202 Virginia Av 823-8643
Casper Wm & Mary; fixer Phoenix Trimming r210 W Battle Av
Catlett Woodrow & Eliz G; crd tndr Klopman Mills h205 Short St 823-6347
Cato's Mrs Gladys H Skinner Mgr women's clo 404 Main St 823-8220
Catoe Lelia h342 Main St (P)
Cauley Ned T (Walnut St Texaco) rBx 378p Rollingwood Acres Rt 3
Causeway Lee mgr Little Mint Of Fine Foods
Causey B L Mrs retd h1206 St Patrick St 823-2329
Causey Don emp Phoenix Trimming rPinetops NC
Causway J Mc Glenn (Farmer Gas) h515 Forest Acres Dr 823-3426
Cephus Celia D retd h800 E St James St 823-2727
Cephus David & Lillie D; lab F S Royster Mercantile h710 Wooten St 823-1809
Cephus Mary A studt r904 E Baker St
Cephus Rickie studt r131 Main St (P)
Cephus Sallie cook Abrams B-B-Q h131 Main St (P)
Cephus Sallie M Mrs cook Abrams Barbecue h427 Church St (P)

Runnymede Mills, Inc.
"ESTABLISHED 1899"
Main Office and Mill, 1004 Fountain St. (27886) Dial 823-2141

Edgecombe Homestead and Loan Association
"Savings and Loan Service For Edgecombe County Since 1889"
422 MAIN ST. 27886
TEL. 823-2184

"Your Local Friendly Bank"
EDGECOMBE BANK & TRUST CO.
Commercial — Savings — Trust — Farm Management
318 Main St 27886 623-6101
North Tarboro Branch, 1717 N Main St 823-6101
West Tarboro Branch, Howard Av and Western Blvd 823-6101
Oak City Branch 798-5061
Fountain Branch 749-2221
Farmville Branch Intersection Hwy 264 and Fields St 753-5366

CHAMBER OF COMMERCE (See Tarboro Chamber Of Commerce Inc)
Chamber Of Commerce W T Jones Pres R L Lee & J H Long V-Pres R S Carter Sec-Mgr 123 W Pitt St 823-7241
Chance James mtce hlpr Town Water & Sewage Plant r906 East Av
Chaney Vivian h327 Snowden St Rt 1 (P)
Chapin Pam typ County Health Dept r101 Nelson Cir
Chapman Ann laby recpt Tarboro Clinic rPinetops NC
Chapman David & Janice; mgr A&P r710 Woolen St
Chapman John H & Faye; dir Town Pub Works Dept h1103 Vance Dr 823-6262
Chappell Lula H Mrs fldr Mayo Knit r113 N Fairview Cir
Charlotte Liberty Mutual Insurance Co Doris Morgan Staff Mgr 201 E Pitt St Rm 203 823-2262
Chau Tom h1400 Main St Apt 3
Cherry Addie retd h1314 E Baker St
Cherry Anna B h1200 Elm St Extn Apt 39 823-8663
Cherry Cath retd r1200 Elm St Extn Apt 23
Cherry Comilla h822 E Church St 823-3310
Cherry Doris L & Lillian L; supvr Anaconda h1503 Roberson Dr 823-2689
Cherry Elaine W tchr N T Elem Sch rRocky Mount NC
Cherry Ernest & Shirley; emp Caro Enterprise hBethel Hwy Rt 1 Lot 87
Cherry Frances V mus tchr r110 E Philips St
Cherry Geo G Jr capt Town Fire Dept h1721 Wilson St Extn Rt 3 823-3640
Cherry Gertrude Mrs retd h900 Simmons St Apt 23 823-6020
Cherry Hannah Mrs h1200 Elm St Extn Apt 23 823-8063
Cherry Jerome USN r822 E Church St
Cherry John T & Eva G (Frances Elec) h813 St Andrews St 823-3273
Cherry Joseph W emp Moorecraft Wood Products rRt 3 Bx 391k
Cherry Julia S Mrs retd h110 E Philips St 823-3262
Cherry Katie feeder Pilgrim Lndry & Dry Clns rLot 9 Forest Haven Rt 4
Cherry Leland bagmn Winn-Dixie
Cherry Leland r1200 Elm St Extn Apt 39
Cherry Lilla r1200 Elm St Extn Apt 39
Cherry Minnie B Mrs retd h907 St David St 823-8392
Cherry Robt L Jr h120 N Fairview Cir 823-6402
Cherry Ruth comnr Edge County rRt 2 Rocky Mount NC
Cherry Saml cafeteria wkr N T Elem Sch r702 Oakley St
Cherry Tom patrolmn State Hwy Patrol
Cherry Virginia M Mrs retd h1118 Albemarle Av 823-2959
Cherry Wm E h1608 Wilson St Extn Rt 3
Cheshire Kath D r305 N Howard Cir
Chesson Sharon tchr W A Pattillo Sch r1307 E Baker St
Chowan T C hRiverside Trlr Pk (P) Lot 12

PILGRIM LAUNDRY & DRY CLEANERS, Inc.
UNIFORM RENTALS
COMPLETE LAUNDRY AND SANITONE DRY CLEANING
Dial 823-3171
104 West Walnut St. 27886
NICO NATIONAL INSTITUTE OF CLEANING AND DYEING
AMERICAN INSTITUTE OF LAUNDERING CERTIFIED INSPECTED

EMPIRE ENTERPRISES ROOFING CO.
TEL. 823-6715
RES. TEL. 823-8939
State Hwy. 258 N., 27886

EDGECOMBE MOTOR CO., Inc.
Sales—Service
FORD AUTHORIZED LEASING SYSTEM
Dial 823-3166
1900 Main St. 27886
SERVICE MERCURY

Christenberry Naamon & Mary R; mach Caro Enterprises h304 Speight Av 823-4022
Church Of God Rev E L Turner Pastor 412 Shirley St 823-3268
Church Of God 908 W St James St 823-0292
Church Of God Of Prophecy The Rev Billie Bailey Pastor Bethel Hwy Rt 1 823-7491
Church Of Jesus Christ Of Latter Day Saints 811 Howard Av
Church Street Apartments 105 E Church St
City Barber Shop 103 E Church St 823-3831

CITY CAB OF TARBORO INC

Lester R Lancaster President, Z B Owens Manager, 16 Taxicabs To Serve You Better, Service From 7:00 AM To 12:00 PM, In New Cars Also Wrecker Service, 507 Hendricks St (27886), Tels 823-2600 And 823-8000, (See Index To Advertisers)

CITY DIRECTORY LIBRARY

OUT-OF-TOWN CITY DIRECTORIES
TARBORO MERCHANTS ASSN AND CHAMBER OF COMMERCE INC
310 MAIN ST
TELEPHONE 823-8171

City Sea Food (Geo N & Mrs Ruby C Cox) 126 Main St 823-4704
Claiborne Terry M Mrs waitress Hilmea Country Club rRt 1
Clark Alva H & Marjorie H; slsmn Marrow-Pitt Hdw h123 N Fairview Cir 823-3628
Clark Ann R Mrs h503 Wahree St 823-4921
Clark Annie L Mrs h1200 Ash St 823-3258
Clark Charles M & Edna R; retd h505 Wahree St 823-2604
Clark Cynthia B h310 St Andrews St Apt 2
Clark Eason G & Shelby J; emp Burl Indus h1003 Chapel St 823-3757
Clark Francis & Eliz hBethel Hwy Rt 1 Lot 56
Clark Gene emp Long Mfg r915 Fountain St
Clark Griffin emp Edge Mfg r1200 Elm St Extn Apt 21
Clark Henry retd h1206 Ash St 823-4622
Clark Jas & Susie C; driver Burl Indus hBethel Hwy Rt 1 Lot 53
Clark John L & Lois; emp Caro Enterprises h813 Elm St
Clark John W retd h809 E Church St 823-8208
Clark Linda K Mrs h915 Fountain St 823-3675
Clark Margie H Mrs coordinator & asst treas Howard Mem Presby Ch h123 N Fairview Cir
Clark Martha h1200 Elm St Extn Apt 21 823-5236
Clark Micheal M & Julie D; programmer Long Mfg h2007 Panola St 823-6909
Clark Nancy T Mrs insp Burl Indus h2212 Panola St 823-4725

ROBERT'S OF TARBORO
Appraisals • Remounting • Repairs
"Diamonds Are Our Business"
Tel. 823-2149
309 Main St. 27886

THE TRAVELERS
G.H. FOUNTAIN AGENCY, INC.
"Insurance for the Family, Home and Business"
Established 1935
118 E. St. James St. (27886)
Dial 823-2562

CAROLINA OFFICE EQUIPMENT CO., Inc.
Printing — Office Supplies — Office Furniture — Office Machines
Interior Design — Office Layout
Tel. 823-1311
600 Main St. 27886

McPhail's Chrysler-Plymouth-Dodge Inc.
Tel. 823-3163
2115 N. Main St. (27886)

Clark Nellie R sls clk Tom's Togs h500 E Northern Blvd Rt 2 Apt 31
Clark Nina K Mrs instr for blind Edge Tech Institute Of Indep Living h904 E Church St
Clark Norman W & Mary (Two Hour Clns) h2503 Beechwood Dr 823-4770
Clark Roland Enterprises (R H Clark) accts 422 E Church St 323-8530
Clark Roland H & Nina K (Roland Clark Enterprises) h904 E Church St 823-8564
Clark Sam (Tboro Inn) r1100 Main St
Clark Sam N Jr & Carolyn H; chairmn of bd-pres W S Clark & Sons h2405 Main St 823-2537
Clark W G III (Clark's Whse No 1) rRocky Mt Hwy
CLARK W G INC William G Clark III President, William G Clark Jr Vice-President, Robert K Medley Secretary-Treasurer, Buyers Of Peanuts, Sellers Of Fertilizers, Fertilizer Material, Tobacco Twine, Tobacco Cloth, Lime, Land Plaster, Nitrate Of Soda, Cotton Seed Meal, Insecticides, Hardware, Heavey Groceries 118 W St James St (27886), Tel 823-4169
CLARK W S & SONS INC, Since 1872 Sam N Clark Jr Chairman Of Board, S Clark Jenkins President, Francis P Jenkins Jr Vice-Chairman, Thomas B Grainger Vice-President-Secretary, Glenn M Swicegood Vice-President-Farming, Thomas L Cordle Jr Vice-President-Treasurer, Raymond D Meiggs Vice-President-Fertilizer, Nathan Worsley Jr Office And Credit Manager, General Merchandise 409 Main St (27886), Tel 823-2101, Hardware And Farm Supplies 495 W St James St (27886), Tel 823-4136 (See Index To Advertisers)
Clark Wm G Jr v-pres W G Clark Inc h812 St Patrick St 823-2588
Clark Wm G III & Eliz P; pres W G Clark Inc rRocky Mount Hwy
Clark Wm O & Eloise C; emp Chatham Ford h2011 Clifton Ridge Dr 823-3741
Clark's Warehouse No 1 (Geo L Proctor W G Clark III & J F Wilson Jr 310 W St James St 823-4276
Clark's Warehouse No 2 300 W St James St
Clary Carrie S Mrs h902 S Howard Cir 823-4589
Clay's Drugs Inc H Dean Bryan Mgr 421 Main St 823-6081
Clayton Carrie G Mrs ofc clk W S Clark & Sons Inc r1004 Panola St
Clayton Della retd h507 E Philips St
Clayton Edw & Joyce; emp Burl Indus r916 St David St
Clayton Edw L & Carrie G; retd h1004 Panola St 823-2540
Clayton Frances H Mrs retd h508 St Patrick St 823-3087
Clayton Molly J Mrs beautician h916 St David St

SARA'S FLOWERS
WE WIRE FLOWERS
DIAL 823-0217
FAIRVIEW SHOPPING CENTER, 2004 N. MAIN ST. (27886)
FTD

TAXI

CITY CAB OF TARBORO, INC.
16 TAXICABS TO SERVE YOU
Radio Dispatched Service From 7:00 A.M. To 12:00 P.M.
ALSO WRECKER SERVICE
Tels. 823-2600 823-1977 823-8000

CLAYTON-PERRY PRINTING CO
Since 1892 Samuel W Perry President, Printing For Industry, Business, Professional And Social, 600 Main St (27886), Tel 823-5121 (See Index To Advertisers)

Clegg Robin asst Dr K Dwain Beamon r910 Main St
Clemmons Alton B Jr veterans serv ofcr County r28 Riverview Ct
CLEVELAND HELEN S Area Director Edgecombe Nash Mental Health Clinic, 3007 N Main (27866), Tel 823-6031, h1300 Chauncey Dr (27886), Tel 823-1338
Cleveland Julian L & Helen; tchr Tarboro Sr Hi Sch h1300 Chauncey Dr 823-1338
Cleveland Julin studt r1300 Chauncey Dr
Clifton Annie Mae Mrs retd h900 Simmons St Apt 2 823-7349
Cluen Jack C & Winnifred; pres CT&T h1105 Vance Dr 823-1966
Coastal Plain Life Insurance Co Robert Wooten Agt 201 E Pitt St Rm 205 823-4703
COASTAL PLAINS LIFE INSURANCE CO Robert Wooten Agent Life, Accident, Health And Mortgage Cancellation Insurance 2909 N Main St (27886), Tel 641-7520
Coastal Plains Radio Sales & Service (Jack Hodge J W Woods) 2005 Main St 823-7353
Coats David studt r2004 Lancaster St
Coats Rozell L & Ruby; indpt distr Jesse Jones Sausage h2004 Lancaster St 823-8880
Coats Ruby S Mrs admn asst Fed Land Bk Assn r2004 Lancaster Dr
Cobb Betty A chkr-clk A&P rRt 1 Bx 234 Fountain NC
Cobb Billy & Ann; emp Edge Bk h1507 Circle St 823-5036
Cobb Bobby G & Geraldine M; emp Caro Enterprises h3709 Ainsley Cir 823-5246
Cobb Effie E Mrs h608 Chestnut St 823-7756
Cobb Elsie E retd h912 Trade St 823-4015
Cobb J Vines member-v-chairmn County Bd Educ
Cobb James A hlpr T E Turner Plmb rRt 1 Bx 370
Cobb Johnnie L & Margt L; body mech Brinson Chevrolet rRt 3 Bx 60
COBB KITTRELL & COKER AGENCY C Earl Coker Partner, Insurance And Real Estate, 110 Main St, PO Box 43, Pinetops, NC (27864), Tel 827-5131
Cobb Lois F clk Kerr Drug r902 E St James St
Cobb Luvina maid h1105 Bradley Av 823-1788
Cobb Lynn studt r608 Chestnut St
Cobb Mary Beth Mrs legal sec Philips Bourne & Harper h411 Wayne Av 823-3827
Cobb Memorial Presbyterian Church Rev Thos M Byrd Pastor 1101 Sunset Av 823-1691
Cobb Missie Mrs hI1 Elmhurst Apts 823-7343
Cobb Nannie aide County Health Dept r902 St James St
Cobb O Raymond & Ella L; buyer Marrow-Pitt Hdw h2508 Main St 823-4497
Cobb Pearl Mrs emp Edge Mfg h524 E St James St
Cobb Roger D & Ann P; servmn N C Natural Gas h30 Riverview Ct 823-8940
Cobb Sammy L hlpr T E Turner Plmb rRt 1 Bx 370
Cobb Simpson Jr & Nannie P h902 E St James St 823-3900

TARBORO SAVINGS & LOAN ASSOCIATION
SAVINGS INSURED UP TO $40,000
ESTABLISHED 1905
Tel. 823-3116

SINCE 1940
GENERAL INSURANCE
REALTORS
BARNHART AGENCY, INC.
501 Main St. Corner Church St. (27886)
Tel. 919 823-6181

True Value
Marrow-Pitt Hardware Co., Inc.
SERVING TARBORO AND SURROUNDING AREA SINCE 1913
305 Main St. 27886 Dial 823-3127

Cobb Teresa H boarder Mayo Knit rRt 1 Bx W8
Cobb Tommy Wm & Johnnie M; constn wkr h206 Ainsley Cir 823-6737
Cobb Vanessa emp Polylok r1306 E Baker St
Cobb Virginia Mrs tchr Tarboro Sr Hi Sch h9a Deeridge Apts
Cobb Warfield & Mildred; emp Bd Of Educ h16 Mobile Home Estates 823-8358
Cobb Willie & Pearl; emp Edge Mgr h524 E St James St 823-6560
COBB WILLIS E III & Anne; Assistant Vice-President Edgecombe Bank & Trust Co 318 Main St (27886), Tel 823-6101, h609 Forest Acres Dr, Tel 823-5036
Coburn Patsy W tchr N T Elem Sch h825 Hilma Cir
Cocfield Carolyn sec County Bd Educ rRt 2 Bx 106 Battelboro NC
Cochran Teddy h1404 Fountain St 823-8271
Cofield Betty Mrs retd h419 Mutual Blvd (P) 823-6398
Cofield Eddie Jr opr Town Water & Sewage Plant rBx 185
Cofield Helen h806½a E Wilson St 823-6342
Cofield James H & Earlene H; plmb T E Turner Plmb h515 Mutual Blvd (P)
Cofield Margie L ofc sec County Health Dept rPO Box 185
Cofield Pauline h28 Pinehurst Homes
Cogdell Alton T tchr C B Martin Middle Sch rPO Bx 591 Greenville NC
Cogdell Wanda tchr Princeville Elem Sch
Coggin Ezell B admn Guardian Care Of Tarboro h2501 Dale Av Rt 2
Coggin Virginia Mrs x-ray tech Edge Genl Hosp r2501 Dale Av
Coggins Frances emp Phoenix Trimming r118 S Fairview Cir
Coggins Leonard C & Ann; eng asst Town Eng Dept h1709 Preston Dr Rt 3 823-8771
Coggins Robt B Jr & Frances C; whse supvr City h118 S Fairview Cir 823-8135
Cohen Murray exec v-pres Glenoit Mills rNew York NY
Coker Arnold B san County Health Dept rRt 2 Bx 127
Coker Betty J invoice clk Belk-Tyler rRt 3 Bx 24
Coker Bobby R & Brenda F; emp W C P S Radio Sta h213 Speight Av 823-6374
Coker Brenda F Mrs emp CT&T h213 Speight Av
Coker Ethel B Mrs reg nurse Edge Genl Hosp rRt 2 Bx 50
Coker Frances M ofc sec Edge Bk & Trust r2242 N Main St
Coker Francis h409 Speight Av Apt E9
Coker Joe B & Connie M; slsmn Edge Mtr rRt 1 Bx 493 Fountain NC
Coker John H & Margt B; slsmn Marrow-Pitt Hdw h2005 Barlow Rd Rt 3 823-2776
Coker Maxie & Betty J (Kwi Klean Clns & Coin Lndry)
Coker Naomi emp C T & T r2005 Barlow Rd Rt 3
Coker Sallie recpt Tarboro Clinic r2005 Barlow Rd Rt 3
Coker Sara Mrs nurses aide Edge Genl Hosp rRt 3 Bx 26
Coker Terri cash Winn-Dixie

Dunn Enterprises of Tarboro Inc.
HOME DECORATIVE PRODUCTS
209 W. James St. (27886) Phone 823-7789

Benton Furniture Co.
Kelvinator Appliances — Sylvania TV's
Complete Home Furnishings
229 MAIN ST. 27886 TEL. 823-3834

Coker Van B & Edith A; driver Tboro Oil h1130 Albemarle Av 823-6211
Coker Velma G recpt Dr James S Bramham rRt 3 Bx 26
Coker Wm E & Patricia S; shop clk Long Mfg h2104 Panola St 823-3872
Coker Wm R & Mae L; retd h2232 St Andrews St 823-3780
Colbert Edna unit co-ordinator Edge Genl Hosp rRocky Mount NC
Cole Dennis h2c Deeridge Apts
Cole Donald E & Judy (Cole Lbr) h1909 Howard Av Extn 823-1730
Cole Judy ofc dep County Sheriff r1909 Howard Av
Cole Mattie M Mrs atndt Kwik Klean Clns & Coin Lndry r710 E Philips St
Cole Reuben Jr & Mattie M; retd h710 E Philips St 823-2261
Coley Linda C asmblr opr Mayo Knit r2000 Clifton Ridge Dr
Coley Lyle G & Linda; dyer Mayo Knit h2000 Clifton Ridge Dr 823-4006
Coley Terry M mm & dce Howard Mem Presby Ch h400 St Patrick St 823-6389
College John emp Speight & Assocs
Collins Audrey L nurses aide Edge Genl Hosp h800 E Wilson St 823-3377
Collins B Edw & Bobbi J (Ed Collins Photog) h1011 St David St 823-8169
Collins Bobbi J Mrs (Margt's Sch Of Dance) r1011 St David
Collins Carrie Mrs r800 E Wilson St
Collins Delores C Mrs retd r912 Trade St
Collins Ed Photography (B Edw Collins) 1516 St Andrews St 823-1310
Collins Eva (Eva Collins Beauty Shop) hBethel Hwy Rt 1
Collins Eva Beauty Shop Bethel Hwy Rt 1 823-5558
Collins Helen W Mrs acct clk NC Natl Bk rPinetops NC
Collins Lucy G h500 E Northern Blvd Rt 2 Apt 23
Collins Paul & Evaree C; bulldozer opr hWilliams St Rt 1 (P)
Collins Richd USN r800 E Wilson St
Collins Robt & Evarie; bulldozer opr h709 Greenwood Blvd (P)
Collins Sylvia emp Polylok Corp r1306 E Baker St
Collins Thos L Jr & Irene F; retd h1107 Peach St 823-3391
Colonial Theatre Vernon Norman Mgr 514 Main St 823-4060
Colson Reba W Mrs slswn Adler's Of Tboro h209 Thrash Av 823-4529
Combs Bobbie T Mrs day care aide Howard Mem Presby Ch h1707 Preston Dr Rt 3
Combs Charles R h1700 Preston Dr Rt 3
Combs Haley retd h203 Cromwell Av 823-1342
Combs John M & Irene R; bldg contr 210 Creek St h210 Creek St
Comco Service Station James E Joyner Mgr 1527 Main St
Comers S D hState Hwy 44 Rt 1 (P)
Community Development Program 509 Trade St 823-8121
Community Self-Service Laundromat (Paul D Wells) 609 Linden St
Community Service Center Roland H Clark Coordinator 515 Main St Rm 7 823-5158
Compton Billy emp New Bern Tile h510 Howard Av
Concord Lodge No 58 (Af & Am) 106 E Pitt St
Cone Aileen W Mrs admn clk U S D A r1402 Roberson Dr
Cone Charles T & Aileen W; trust ofcr NC Natl Bank h1402 Roberson Dr 823-4533
Connecticut Mutual Life Insurance Co Lenoir G Shook Agt 119 E St James St 823-2232

FORBES INSURANCE & REALTY Inc.
ESTABLISHED 1952
MUTUAL INSURANCE — REAL ESTATE
INA
1905 Main St., 27886 Dial 823-3131

Your Blue Ribbon Printer For East Carolina
CLAYTON-PERRY PRINTING COMPANY
PHONE 823-5121
Since 1892
600 Main St.
Tarboro, N.C. (27886)

Liverman's Electric Co.
GENERAL AND ELECTRICAL CONTRACTING
LIC. 6919-L
1611 N. Main St. Tarboro, N.C. (27886) Tel. 823-0588, Res. 823-3923

Conner Edw J Jr Rev & Kath R; pastor Cobb Mem Presby Ch h608 S Howard Cir 823-1744
Conner Kath R Mrs tchr Bd Of Educ h608 S Howard Cir
Conner Linda h700 Weeks Dr 823-4933
CONNER MOBILE HOMES (Braxton M Worsley), Franchised Dealer For Conner And New Moon Mobile Homes, A Factory To You Product Hwy 258 N (27886), Tels 823-3631 And 823-4370
Connie's Beauty Salon (Mrs Connie A Buck) 425 Main St 823-0870
Connor Connie U Mrs ofc sec Redevelopment Comn Of Town Of Tboro r1204 West Hills Dr
Connor Steve D & Connie U (C & S Auto Repr) h1204 West Hills Dr 823-5081
Consolidated Caterers Corp vending machs 502b Dowd St 823-3179
Constantine Nicholas Jr & Alma D; retd h1008 Main St 823-4466
CONSTANTINE PETROLEUM CORP Buck Price Manager, Gasoline, Kerosene And Fuel Oil Dealers, 502 Fountain St (27886), Tel 823-4212
Constantine Randolph & Willie P; retd h1407 Main St 823-3568
Conyers J J hBethel Hwy Rt 1 Lot 62
Conyers James A & Lillie N; retd h501 Lucille Dr 823-2348
Conyers Jessie M Mrs tchr Princeville Elem Sch rRocky Mount NC
Conyers Milbert emp Moorecraft Wood Products rRt 3 Bx 402
Conyers Vernon L & Marise; pres Farm Sup h1910 Bingham Dr 823-2659
Cook See Also Cooke
Cook Blanche E retd r808 Howard Av
Cook D Edw & Linda; prin New Birth Christian Sch rCònetoe NC
Cook David S & Marie G; pres Fed Land Bk Assn h510 Forest Acres Dr 823-3860
Cook Herbert L h47 Mobile Home Estates
Cook Leddy E h1404 Cherry St 823-5316
Cook Margt P Mrs emp Dail's Beauty Boutique h707 Ward Dr Rt 2
Cook Roland J & Margt P; opr Dail's Beauty Boutique h707 Ward Dr Rt 2 823-1070
Cooke Lyman hBethel Hwy Rt 1 Lot 91
Cooper Al clk Edge A B C Pkge Store
Cooper Allie S Mrs retd h1602 St Andrews St 823-3343
Cooper Angela L Mrs emp Edge Mfg r512 E St James St
Cooper Annie C Mrs emp CT&T r1007 Romaine St
Cooper Donald G & Emma J h202 Hasting St 823-1991
Cooper Jewel M Mrs h1017 S Howard Cir 823-2292
Cooper Jo Frances Mrs insp Edge Mfg h210 Daniel St 823-2608
Cooper Marion A Mrs clk CT&T h507 Howard Av 823-2274
Cooper Pete r1602 St Andrews St
Cooper Warren Rev pastor Mt Zion Primitive Bapt Ch r706 E Baker St
Cooper Wm L & Donna; supt Barnhill Contracting h2611 Beechwood Dr 823-4171

SINCE 1935
SHOOK
INSURANCE AGENCY
LIFE-AUTO-FIRE-CASUALTY
Howard Bldg., 119 E. St. James St. 27886 Dial 823-2232

Tarboro Printing Co., Inc.
SINCE 1889
COMPLETE PRINTING SERVICE
PUBLISHERS OF The Daily Southerner
504 W. Wilson St., P.O. Box 1199 (27886) Tel. 823-3106

Copeland Mary Ann tchr-librn C B Martin Middle Sch rPO Bx Plmyra NC
Copeland Virginia K Mrs nurse h903 Main St 823-5957
Coppock Jackie M knitter Mayo Knit rBx 191a Rocky Mount NC
Coppock Rachel E emp Mayo Knit rPO Bx 1533
Corbett Bennie clk S & J Cash Gro
Corbett Betty G ofc clk W S Clark & Sons Inc h405 Howard Av
Corbett Cynthia teller Edge Bk & Trust rFarmville NC
Corbett Geo B & Josephine W; servsmn N C Natural Gas h209 Centre St 823-8786
Corbett Lillie Mrs credit clk Sears rRt 2
Corbett M B Jr & Mildred B; farm mgr h1012 S Howard Cir 823-3492
Corbett Mildred B Mrs emp CT&T h1012 S Howard Cir
Corbett Millicent J emp Belk-Tyler rRt 2 Bx 139
Corbett Mitzi asst med records dir Edge Genl Hosp rAyden NC
Corbett Robt L & Beatrice; chairmn County A B C Bd rMacclesfield N C
Corbett Robin nurse County Health Dept
Corbett Susan waitress Lloyd's Restr r1104 St David St
Corbette Logue h409 Speight Av Apt D4
Cordle Thos L Jr & Carol C; v-pres-treas W S Clark & Sons h202 Brandon Av 823-8581
Corson Jeffery h9e Deeridge Apts
Cost Tal h1108 E St James St
Costello Farrell T mgr Formica Corp No 2 h1505 Canterbury Rd
Costner Linda h4d Deeridge Apts
Cotten Colonius retd h76 East Side Homes 823-6150
Cotten Demus h709 Lloyd St 823-6563
Cotten Fannie maid h712 E Baker St 823-1637
Cotten Martha r76 East Side Homes
Cottle Gail h1a Deeridge Apts
Cotton Betsy A Mrs dep clk State Superior Ct Clk r2009 Panola St
Cotton Paul & Mary B; emp Steak Barn h1200 Elm St Extn Apt 12 823-1669
Cotton's Grill (Horace L Guill) 125 W St James St 823-2636
Coulthard David psychologist Edge-Nash Mental Health Clinic rRocky Mount NC
Council Dalton W & Ann; reprmn Allred Appl h1704 Ambleside Dr Rt 3
Council Martha maid Edge Genl Hosp rRt 1 Bx 374k
County A B C Board Store No 1 320 W Wilson St
County Alcoholic Beverage Bd 302 St Patrick St 823-8147
County Court House 305 St Andrews St
County Court House Annex 515 Main St
COUNTY OFFICES (See Edgecomb-County Of)
Couser Lucy K tchr Edge County Sch Bd h407 Wagner St
Couser Nathl emp Anaconda r407 Wagner St
Cowan Opheus C Rev & Annie B; retd h405 Wahree St 823-4240
Coward James W ship Phoenix Trimming r1114 E Baker St
Cowon Vernon S & Judy F; emp Caro Enterprises h205 Georgia Av 823-1435
Cox Connie records clk County Sheriff
Cox E M h3708 Clayton Pl
Cox Geo N (City Seafood) rRt 4 Bx 16

"Your Local Friendly Bank"
EDGECOMBE BANK & TRUST CO.
Commercial — Savings — Trust — Farm Management
318 Main St. 27886 623-6101
North Tarboro Branch, 1717 N. Main St. 823-6101
West Tarboro Branch, Howard Av and Western Blvd 823-6101
Oak City Branch 798-5061
Fountain Branch 749-2221
Farmville Branch, Intersection Hwy. 264 and Fields St 753-5366

Cox James A Jr & Violet P; eng C T & T h1812 St Andrews St 823-4348
Cox K Jack & Haffye S; regional sls mgr Columbiana Seed h301 E Church St 823-2211
Cox Kenneth G h1114 Crestview Dr 823-1997
Cox Margt h500 E Northern Blvd Rt 2 Apt 26
Cox Ruby C Mrs (City Sea Food) rRt 4 Bx 16
Coxe Steven L & Sherry; mgr NCNB h405 Speight Av Apt A5
Crabbe C T h1102 Crestview Dr
Crabtree Earl C & Ruby B; retd h505 W Walnut St 823-2974
Crabtree Wm E & Sharon B; agt Pilot Life Ins h132 N Fairview Cir 823-2697
Craddock Margaret N Mrs h402 Speight Av 823-8968
Craig Irvin Mrs emp Edge Genl Hosp h2505 Beechwood Dr
Craig Lessie J Mrs pay roll supvr Edge Genl Hosp r2505 Beechwood Dr
Cranford James S & Louella S; lab Burl Indus h410 Speight Av
Cranford James S Jr studt r410 Speight Av
Cranford Louella S Mrs emp Burl Indus h410 Speight Av
Cratch James R Jr & Anne H; cost & analysis eng C T & T h607 Lucille Dr 823-4670
Crawford Laura r800 W Country Club Dr
Crawford Laura Mrs hC3 Elmhurst Apts 823-0727
Crawley Gladys retd h1105 Cedar St 823-6963
Crawley Mary K Mrs retd h800 E Church St 823-5530
Creative Living Associates (Mrs Carol C & Claude L Andrews) counseling serv 309 E St John St 823-0186
Credit Bureau Of Tarboro Russell S Carter Mgr 123 W Pitt St 823-8171
Creech Charles W & Martha h1202 Rodgers Dr 823-8716
Creech David W v-pres Tboro Prntg rPO Bx 1199
CREECH JULIUS R & Betty P; President-Manager, Tarboro Printing Co, President-Manager Of The Daily Southerner, 504 W Wilson St, PO Box 1199 (27886), Tel 823-3106 h817 St Andrews St, Tel 823-4341
Creech Martha Mrs tchr C B Martin Middle Sch h1202 Rodgers Dr
Creech Robt G studt r817 St Andrews St
CREECH THE FLORIST
Established 1913 (V H Creech Jr), Flowers For All Occasions, Member FTD And Teleflora 400 Main St (27886), Tel 823-1196 (See Index To Advertisers)
Creech Thos G studt r817 St Andrews St
Creech V Herman Jr & Minnie L (Creech The Florist) h304 E Park Av 823-3784
Creech Victor H v-pres Tboro Savs & Loan Assn r304 E Park Av
Creeger Dennis constn wkr h310 St Andrews St Apt 5
Creel O S h1901 Speight Forest Dr
Crenshaw Lucy maid h613 Martin St (P)

Bridgers Furniture & Upholstery Co.
NEW FURNITURE & BEDDING OUTLET
Our Finish Touch Is Quality
18 Years of Experience — Free Estimates
207 W. James St. (27885) Phone 823-5190

EDGECOMBE MOTOR CO., Inc.
Sales—Service
"FORD AUTHORIZED LEASING SYSTEM"
Dial 823-3166
1900 Main St. 27886
FORD
SERVICE MERCURY

Crickmore H Frank cln up mn Hardee's rRt 3
Crisp Carolyn M teller Edge Bk & Trust rRt 1 Fountain NC
Crisp Christine P data processing Tarboro Clinic h102 Speight Av 823-4676
Crisp Dorothy B dep clk State Superior Ct Clk r2227 Panola St
Crisp Douglas emp C T & T r102 Speight Av
Crisp Jennie tchr W A Pattillo Sch rP O Bx 117 Macctesfield NC
Crisp Mattie L Mrs hF4 Elmhurst Apts 823-2054
Crisp Ronnie C & Dale W; emp Smoot Whol h1307 Sunset Av 823-3868
Crisp W Thurman & Ola M h3700 Clayton Pl
Crisp Wayne & Dorothy; emp Edge County Ct Hse h706 South Av 823-7848
Crisp Wm R bd member County Bd Of Educ rPinetops NC
Croider Bonny h13h Deeridge Apts
Croker Arvey & Sally h405 W Walnut St 823-6088
Cromartie Martin L Jr lwyr 405½ Main St h511 St Andrews St Apt 2
Cromartie Rachael A Mrs h913 St David St 823-2384
Crook Bob h405 Speight Av Apt B2
Crook Virginia B mgr Zip Mart rGeorgetown Apts
Cross Carl W & Dorothy O; brkmn SCLRR h1006 Chapel St 823-3200
Cross Chas h9h Deeridge Apts
Cross Dorothy O Mrs emp C T & F h1006 Chapel St
Cross Fred H & Ila O; retd h807 Chestnut St 823-3490
Cross James H Jr & Rachel W; dept supt Runnymede h600 Wahree St 823-2472
Cross Susan E x-ray tech Edge Genl Hosp r1009 Chapel St
Crowell Yvonne P Mrs emp Long Mfg h107 Neville St (P) 823-7488
Cruse Bobby h71 Mobile Home Estates 823-1429
Cruz Barbara laby tech Edge Genl Hosp rGreenville NC
Culifer Calvin C & Annie B N; lm fxr Runnymeade h906 St David St 823-8852
Cullom Ernestine retd h1201 St Andrews St
Cummings Jack & Effie L; retd h103 Sorey Av 823-1927
Cummings Janice D Mrs cash Pope Dollar Store rRt 1 Bx 286aaa Pinetops NC
Cummings Mattie W Mrs retd h111 S Fairview Cir 823-4283
Curlin Jean D key punch opr Town Finance Dept
Curry Henrietta W Mrs retd h906 W St James St 823-8883
Curtis Save-A-Dollar (Curtis H Whitley) gro 622 Main St 823-2996
CUSTOM CONCRETE-MOBILE SERVICE (See Moore Lumber Co) (See Index To Advertisers)
Cutchin Lawrence M & Janice; Physician Tarboro Clinic PA 2817 Main St, Rocky Mount Hwy (27886), Tel 823-2105, h Rt 3, Box 325, Tel 823-6225
Cutler Dora aide N T Elem Sch r1008 Palmer St
Cutler Jack E & Dora F; coml supvr C T & T h1008 Palmer St Rt 3 823-4161
Dail Elwood C & M Louise (Dail's Garage) hSnowden St Rt 1 (P) 823-4183
Dail Giles & Marlene; emp CT&T h1306 Maurice Dr
Dail Joseph G & Vernette H; retd h212 W Battle Av 823-3152
Dail Laurel emp Dr D Beaman h704 Ward Dr Rt 2
Dail Laurel recpt Dr K Dwain Beamon r704 Ward Dr
Dail Linda h10h Deeridge Apts

TARBORO OIL COMPANY, Inc.
Wholesale Motor Fuels — L P Gas
401 Trade St. (27886) Phone 823-8145

Dail Robbin A pairer Mayo Knit r1007 E Northern Blvd
Dail Sandra emp Phoenix Trimming rRt 1 Bx 241a
Dail Ted L & Linda J; ship formn Formica Corp h407 Lincoln Rd 823-1759
Dail Timohty W & Cathy R; serv atndt Brinson Chevrolet
Dail Vernon & Judy; reproduction mach opr CT&T rRt 1
Dail William & Laurel; emp William Polylock h704 Ward Dr Rt 2 823-0476
Dail's Beauty Boutique (Carol R Hickman) 111 E Pitt St 823-3173
DAILY SOUTHERNER THE Since 1889 Julius Creech President-Manager, David Creech Vice-President, Ellis Hooks Secretary-Treasurer, Established By Tarboro Printing Co As A Quality Printer, Publisher, Manufacturer Of Office Forms In 1889, 504 W Wilson St, PO Box 1199 (27886), Tel 823-3106 (See Index To Advertisers)
Daisy's Greenhouse (Mrs Daisy Grimes) 105 Centre St
Daizer James hBethel Hwy Rt 1 Lot 119
Dancy Alex & Mary H (Alexander's Shoe Shine Parlor) h809 Panola St 923-2327
Dancy Alex H emp Alexander's Shoe Shine Parlor r809 Panola St
Dancy Annie M aide Edge Genl Hosp h1200 Elm St Extn Apt 31 823-7368
Dancy Annie M retd h132 Dancy St ((P)
Dancy Annie M maid h1100 Bradley Av 823-1263
Dancy Bruce studt r1100 Bradley Av
Dancy Bruce r95 East Side Homes
Dancy Cath h1301 E Baker St 823-7755
Dancy Comally mtce hlpr Town Water & Sewage Plant r912 E St James St
Dancy Cora aide Edge-Nash Mental Health Clinic rRt 1 Bx 60
Dancy Curtis h2f Deeridge Apts
Dancy Danny emp City Of Tboro r1100 Bradley Av
Dancy Dorothy Mrs h95 East Side Homes
Dancy Erma L retd h1200 Elm St Extn Apt 19 823-3932
Dancy Henry & Sarah h1205 Bradley Av Apt A 823-8407
Dancy Irene Mrs retd h605 2d St (P)
Dancy Janice r1100 Bradley Av
Dancy Jennifer maid r1200 Elm St Extn Apt 31
Dancy John S & Josephine O; retd h812 St Andrews St 823-3084
Dancy Justin emp Zip Mart r95 East Side Homes
Dancy Leroy & Margt h500 E Northern Blvd Rt 2 Apt 13
Dancy Lilla D Mrs h2 Walston St Extn (P) 823-5971
Dancy Lolita mach opr Polylok Corp r303 Tyson St (P)
Dancy Mabel Mrs maid North Tarboro Elem Sch h132 Main St (P)
Dancy Malcolm D & Nussie; retd h600 E Philips St 823-6846
Dancy Milton servmn Blackwell's Inc
Dancy Milton D driver City Cab Of Tboro rPinetops N C
Dancy Moses emp Princeville San Dept
Dancy Ora L Mrs h2 Walston St Extn (P)

Town and Country Transfer Inc.
MOVING AND STORAGE
Speedee Merchants Delivery Service
202 Main St. P.O. Box 165 (27886) Tel. 823-0570

Dancy Robt retd hMain St (P)
Dancy Roberta maid h303 Tyson St (P) 823-3203
Dancy Rosa B mach opr Glenoit Mills r605 2d St (P)
Dancy Rosa B Mrs cook Hilma Country Club r303 Tyson St (P)
Daniel Dorsey Jr & Eleanor M; force requirement supvr CT&T h1307 Chauncey Dr 823-5270
Daniel Ora h710½ Greenwood Blvd (P)
Daniels Brighter h83 East Side Homes
Daniels Dorothy clk W S Clark & Sons h504 Chestnut St 823-2951
Daniels Fannie R slswn W S Clark & Sons Inc r504 Chestnut St
Daniels Gail H Mrs waitress Lloyd's Restr rMidlakes Trlr Pk
Daniels Isaac emp Moorecraft Wood Products rRt 1
Daniels Jeanette emp Tarboro Clinic rRocky Mount NC
Daniels Theortric & Cora F; barber Modern Barber Shop rHobgodd NC
Daniels Wilbur R asst supvr U S Farmers Home Admn rBeechwood Dr
Darrow Eliz F Mrs h301 S Howard Cir 823-3883
Daughtridge Jean dietary spvr Edge Genl Hosp rBx 94 Rocky Mount N C
Daughtridge R H h1123 Margaret Dr
Daughtridge Robt H & Sandra; asst eng C T & T h2235 Panola St 823-5140
DAUGHTRY JAMES A & Brenda; Assistant Vice-President-Farm Trust Officer Edgecombe Bank & Trust Co 318 Main St (27886), Tel 823-6101, h406 Speight Av (27886), Tel 823-0813
Daughtry Ronnie C & Frances M; asst prin Tarboro Sr Hi Sch h2007 Elizabeth St 823-8043
Davenport Cliff & Helen; carp h6 Middle Ct
Davenport Frances S Mrs ofc sec County A B C Bd r207 W Battle Av
Davenport Fred L Jr & Josie H; supvr Rozoter Co h1100 Peach St 823-3863
Davenport Fred L III studt r1100 Peach St
Davenport James B h1710 Ambleside Dr Rt 3 823-5554
Davenport Josie H Mrs ofc sec Thomas-Edmondson Agcy h1100 Peach St
Davenport Mellie R retd h1109 St Andrews St 823-2442
Davenport Rob emp Speight & Assocs
Davenport Terry E pairer Mayo Knit rRt 1 Bx 440aa
Davenport Wm & Edna P; electn h201 Main St 823-3522
Davenport Wm (St James St Laundermat)
Davenport Wm H & Frances S; emp North Mtrs h207 W Battle Av 823-2630
Davies Connie Mrs retd h1604 Roberson Dr 823-1230
Davis Alex A & Ida R; emp Glenoit Mills h910 E Church St 823-8822
Davis Annette studt r910 E Church St
Davis Arena aide N T Elem Sch rRt 3 Bx 212r
Davis Benj & Delma; emp Henderson Aluminum h207 E Pitt St 823-5474
Davis Brenda aide N T Elem Sch h202 Cantongate Rd
Davis D h3920 Main St
Davis Dennis emp Moorecraft Wood Products rRt 2 Bx 98
Davis Donald & Brenda; supvr St Crime Cont & Pub Saf Div Of Alcohol Law En h2225 St Andrews St 823-5283
Davis Dorothy M emp Community Serv Center h44 Pinehurst Homes
Davis Earldene studt r910 E Church St
Davis Eloise Mrs slswn Adler's Of Tboro rBarlow Rd
Davis Emma supvr-data processing Tarboro Clinic rRt 1
Davis Emmie Mrs tob wkr h1005 Sunset Av
Davis Fred & Janie; retd h319 Neville St (P)
Davis G H mgr Long Equip rSpeight Av

Davis Hal serv dept Long Equip rForest Acres Dr
Davis Harold & Nell; mgr Long Equip h1410 Fountain St 823-0136
Davis Hattie M h1200 Elm St Extn Apt 41 823-7268
Davis Helen J emp Mayo Knit rRt 2 Bx 59b
Davis John emp Speight & Assocs
Davis Joyce studt r1200 Elm St Extn
Davis Joyce W emp Mayo Knit r204 Creek St
Davis Kath nurse County Health Dept
Davis Lena Mrs hF1 Elmhurst Apts 823-1942
Davis Levy rWestern Blvd
Davis Louise P Mrs emp CT&T h504 W Johnston St
Davis Louise W Mrs retd h512 Howard St (P) 823-3712
Davis Mary E Mrs emp Adlers h1901 Barlow Rd Rt 3
Davis Mary M emp Phoenix Trimming rMacclesfield NC
Davis Mary M Mrs (Glennie's) h303 Mutual Blvd (P) 823-3423
Davis Mike serv dept Long Equip rSpeight Av
Davis Miniza cook Edge Genl Hosp rRt 2
Davis Phillip E & Jane D; eng Long Mfg h500 Lincoln Rd 823-8865
Davis R Glenn & Tommie T h1100 Panola St 823-3468
Davis Ronald J parts dept Edge Mtr r504 W Johnston St
Davis Ruby D Mrs reg nurse Edge Genl Hosp rRt 3 Bx 382
Davis Rufus h601 Greenwood Blvd (P)
Davis S L h1200 Vance Dr
Davis Sallie E studt r1100 Panola St
Davis Tommie T Mrs clk Edge Genl Hosp r1100 Panola St
Davis Tommy equip opr E-M Elec rRt 1 Bx 455
Davis Wade emp Long Mfg hRiverside Trlr Pk (P)
Davis Walter E wldr h3 Middle Ct
Davis Walter L & Fannie S; lab h1113 Edmondson Av 823-3417
Davis Wanda Mrs tchr Tarboro Sr Hi Sch r522 Forest Acres Dr
Davis Wm Jr driver Benton Furn r139 Southern Ter
Davis Wm F retd h1207 Panola St 823-3853
Davis Wm R & Mary E; eng C T & T h1901 Barlow Rd Rt 3 823-4226
Dawson Alvin A & Dorothy W; ship dept Phoenix Trimming h2008 Clifton Ridge Dr 823-4733
Dawson Carl h4c Deeridge Apts 823-7389
Dawson Dorothy W Mrs ofc sec W S Clark & Sons Inc h2008 Clifton Ridge Dr
Dawson Fred W & Lucy S; wldr h914 St David St 823-3323
Dawson Grace S Mrs plant sec Burl Sports Wear h3804 Main St
Dawson Mae W Mrs retd h1011 W St James St 823-4263
Dawson Pat & Grace S; hd wldr Long Mfg h3804 Main St 823-2374
Dawson Wm A Jr studt r2008 Clifton Ridge Dr
Day Beverly A slsperson Belk-Tyler r714 Greenwood Blvd
Day Herb & Teresa h1400 Chauncey Dr 823-6264
Day Herbert H mgr tech servs Formica Corp No 2 rHunter Hill Dr Apt 2g
Deal Annie M retd h303 Walker St 823-3902
Deal Paul A asst mtce supvr County Ct Hse rMacclesfield NC
Dean John S & Frances K (Dean Cotton) h1200 Panola St 823-2655
Dean Wm L & Jacqueline W; slsmn Brinson Chevrolet rRt 2 Bx 118 Washington NC
Deans Joyce P emp CT&T h22 Mobile Home Estates 823-5227
Deans Marie tchr New Birth Christian Kindergarten

Tar River Cable T V, Inc.
E. B. CHESTER, JR
"YOU'LL LOVE CABLE TV WE GUARANTEE IT"
West Mount Dr P O Box 2548 Rocky Mount N C (27801) Tel (919) 823-1118

Benton Furniture Co.
Kelvinator Appliances — Sylvania TV's
Complete Home Furnishings
229 MAIN ST. 27886 TEL. 823-3834

Decker Bill Jr emp Associated Realty & Ins h4a Deeridge Apts 823-5298
Decker Wm T & Sarah B; retd h300 S Howard Cir 823-3459
Decker Wm T Jr assoc Assoc Ins & Realty rDeerridge Apts
Deerridge Apartments Hunter Hill Dr
Dell Eliz H tchr C B Martin Middle Sch rRocky Mount NC
Deloatch Addie W Mrs marker Belk-Tyler h326 Neville St (P) 823-8021
De Loatch Beatrice boarder Mayo Knit h317 Snowden St Rt 1 (P) 823-0550
De Loatch Brenda cafeteria wkr N T Elem Sch rRt 1 Long Pine NC
Deloatch Johnnie W & Myrna S; emp Dept Trans r901 E Church St
DE LOATCH MAHLON W JR Senior Vice-President And Trust Officer Edgecombe Bank & Trust Co 318 Main St (27886), Tel 823-6101, h1000 Main St, Tel 823-3679
De Loatch Oscar x-ray tech Edge Genl Hosp r326 Neville St (P)
Deluxe Cleaners (Clifton S Walters) 2223 Main St 823-2284
De Mambro Annie B Mrs emp Ford Mtr h141 S Fairview Cir 823-3720
De Mambro Bruce C bkpr Edge Mtr h141 S Fairview Cir 823-3720
Demann Kurt h13b Deeridge Apts
Demetrius Lizzie dietary aide Edge Genl Hosp rP O Bx 636 Pinetops NC
Dempsey Calvin M & Mary L; mech Mayo Knit h1604 Canal St 823-4300
Demuth Bobby serv dept Long Equip rSt Patrick St
Dennie Beth emp Peoples Bk & Trust rRt 1 Bx 385
Dennie Betty J Mrs acctg supvr CT&T h1601 Chauncey Dr
Dennie Bobby C & Betty J; instlr CT&T h1601 Chauncey Dr 823-2643
Dennie Debra E ofc sec Fountain & Goodwyn r1201 Main St
Dennie Eliz F Mrs asst admn nursing services Edge Genl Hosp h801 E Country Club Dr
Dennie James A & Mary C; supvr Polylok h802 Hilma Cir 823-3081
Dennie Mary C Mrs emp CT&T h802 Hilma Cir
Dennie Paul L & Eliz F h801 E Country Club Dr 823-2245
Dennin Debbie emp Walter H Godwin Jr r1201 Main St
Dennis Paula M studt r801 E Country Club Dr
Denny Al J & Marcelene D; asst supvr Long Mfg h1112 Ash St 823-4068
Denny Ailan emp CT&T rRfd 1
Denny C F & Mary A; emp Caro Enterprises h805 Weeks Dr
Denny Louise Mrs slswn Marrow-Pitt Hdw rRt 4 Bx 14
Denny Marcelene D Mrs emp CT&T h1112 Ash St
Denny Margt B Mrs clk W S Clark & Sons Inc h2314 St Andrews St 823-3733
Denny Terrie W emp Mayo Knit rRt 4 Bx 69
Denson Thelma R Mrs retd h1304 Dancy St 823-3079
Denton Eddie pntr Moore Lbr r908 Popular St
Denton Edith V kntr Mayo Knit rRt 1 Bx 230

Creech THE FLORIST
FREE DELIVERY
MEMBER F.T.D. AND TELEFLORA
say it with FLOWERS!
400 Main St. (27886) Tel. 823-1196

FORBES INSURANCE & REALTY Inc.
ESTABLISHED 1952
MUTUAL INSURANCE — REAL ESTATE
INA
1905 Main St., 27886 Dial 823-3131

Your Blue Ribbon Printer For East Carolina
CLAYTON-PERRY PRINTING COMPANY
PHONE 823-5121
Since 1892
600 Main St.
Tarboro, N.C. (27886)

Don's Bicycle Sales & Service
COMPLETE LINE OF BICYCLES
PARTS and REPAIR SERVICE
1615 N. Main St. Tarboro, N.C. (27886) (919) 823-7320

Denton Fred M retd h405 E St John St 823-3033
Denton Jean R Mrs ofc sec Edgecombe Farmers Mut Ins r2009 Elizabeth St
Denton Jerry L mech Edge County Bd Educ r206 W Baker St
Denton Louise retd r405 E St John St
Denton Pattie S Mrs h207 Centre St 823-4036
Denton Richd B & Grace W; retd h1306 Dancy St 823-4237
Denton Robt Jr dye tub opr Mayo Knit rRt 1 Bx 237
Denton Ruth E retd r405 E St John St
Denton Shirley emp C T & T r406b St Patrick St
Denton Vernon L & Virginia; atndt Edge Mtr r908 Poplar St
Denton Willie E Jr & Jean R; emp Long Mfg h2009 Elizabeth St 823-3108
Depot Barber Shop (James F Tedder) 1416 Main St
Derby C W governor Moose Lodge rRt 3 Bx 431
Derby Jessie retd h50 Pinehurst Homes
Dew Betty L r1306 Albemarle Av
Dew Beulah h503 E Church St 823-8263
Dew Carol A wrapper A&P rRt 3
Dew Charles R & Geraldine (Dew's Garage) hBethel Hwy Rt 1
Dew Colleen Mrs recpt John J Adams rRt 3 Bx 519w
Dew David Y & Rose W; mech County Bd Educ h1712 Preston Dr Rt 3 823-3918
Dew Donna customer serv rep Peoples Bk & Tr r707 Davis Dr
Dew Erline Mrs emp Clay's Drugs
Dew Eva J Mrs h708 Greenwood Blvd (P) 823-8886
Dew Frances Mrs retd h100 Sorey Av 823-4885
Dew Francis hA2 Elmhurst Apts
Dew John M & Helen; plant staff eng C T & T h208 Cromwell Av 823-2272
Dew Kerg Jr & Melba A; supt Glenoit Mills h212 Brandon Av 823-4983
Dew Lee E emp Glenoit Mills r310 Panola St
Dew Linda Mrs food serv supvr Guardian Care Of Tarboro rRt 4 Bx 94
Dew Linwood & Bessie S; emp CT&T h310 Panola St 823-6965
Dew Mary emp Community Serv Center rRocky Mount NC
Dew Melba A Mrs sec Forbes Ins & Realty r212 Brandon Av
Dew Nannie hA1 Elmhurst Apts
Dew Ruby H Mrs acct CT&T h702 E Country Club Dr
Dew Russell H & Ruby H; retd h702 E Country Club Dr 823-4633
Dew Sharon studt r1712 Preston Dr Rt 3
Dew Shirley M r310 Panola St
Dew Tommy L & Betty P (Tommy Dew's Garage) h601 E Northern Blvd Rt 2 823-2372
Dew Tommy L & Donna; funeral dir-embalmer Carlisle Funeral Home r707 Davis Av
Dew Tuck W & Vivian E (Dew's Garage) h1101 Howard Av 823-4656
Dew Viola D h415 E St James St 823-6504

since 1935
SHOOK
INSURANCE AGENCY
LIFE - AUTO - FIRE - CASUALTY
Howard Bldg., 119 E. St. James St. 27886 Dial 823-2232

Tarboro Printing Co., Inc.
SINCE 1889
COMPLETE PRINTING SERVICE
PUBLISHERS OF The Daily Southerner
504 W. Wilson St., P.O. Box 1199 (27886) Tel. 823-3106

Dew Willie & Mary P (Willie Dew's Garage) h711 Greenwood Blvd (P) 823-4911
Dew's Garage (Charles R & Tuck W Dew) auto repr Bethel Hwy Rt 1 823-2922
Dew's Tommy Garage (Tommy Dew) auto repr 204 W Granville St
De Witt Martha art supvr County Bd Educ rGreenville NC
Dickens Aldene h1200 Elm St Extn Apt 34
Dickens Amanda emp Kloppman Mills hRiverside Trlr Pk (P)
Dickens Berry & Martha; retd h106 Greenwood Blvd (P) 823-5161
Dickens Delzore r407 E St James St
Dickens Gracie h64 East Side Homes
Dickens Hosea body shop mech Brinson Chevrolet rRt 3 Bx 530
Dickens Ida N tchr W A Pattillo Sch rP O Bx 575 Pinetops NC
Dickens Isiah dye tub opr Mayo Knit rPO Bx 1541
Dickens Isobelle aide Edge Genl Hosp rRt 2 Bx 241-A
Dickens Jacqueline h62 East Side Homes
Dickens Jerry emp Glenoit Mills h106 Otis Av (P) 823-6835
Dickens Joann h915 E Church St
Dickens Manie h32 Pinehurst Homes
Dickens Mary L Mrs maid Edge Genl Hosp h104 Otis Av (P)
Dickens Matthew h1204 E Baker St 823-5559
Dickens Maude S Mrs h608 E Church St
Dickens Richd & Mary L; lab City h104 Otis Av (P) 823-5896
Dickens Robt & Vinie K; retd h900 E Church St 823-4515
Dickens Robt E & Linda; truck driver Town San Dept rRt 1 Whitakers N C
Dickson Brenda A reg nurse Edge Genl Hosp rRt 2 Bx Jv63
Dickson Thos h10e Deeridge Apts
Diggs Vivian M Mrs tchr North Tarboro Elem Sch h921 E St James St 823-2489
Dikens Isiah h209 St David St
Dilda Marion J teller Edge Bk & Trust rPO Bx 116 Fountain NC
Dilday Vann & Kate C; asst mgr Pizza Inn h915 St David St 823-7157
Dilday Vann studt r915 St David St

DIRECTORY LIBRARY
OUT-OF-TOWN CITY DIRECTORIES
TARBORO MERCHANTS ASSN AND CHAMBER OF COMMERCE INC
319 MAIN ST
TELEPHONE 823-8171

Runnymede Mills, Inc.
"ESTABLISHED 1899"
Main Office and Mill, 1004 Fountain St. (27886) Dial 823-2141

Edgecombe Homestead and Loan Association
"Savings and Loan Service For Edgecombe County Since 1889"
422 MAIN ST. 27886
TEL. 823-2184

"Your Local Friendly Bank"
EDGECOMBE BANK & TRUST CO.
Commercial — Savings — Trust — Farm Management
318 Main St. 27886 623-6101
North Tarboro Branch, 1717 N. Main St. 823-6101
West Tarboro Branch, Howard Av. and Western Blvd 823-6101
Oak City Branch 798-5061
Fountain Branch 749-2221
Farmville Branch, Intersection Hwy. 264 and Fields St. 753-5366

DISCOUNT CENTER INC Edwin C Hall President, Serving Tarboro And Edgecombe County For Over A Quarter Century, 1009 W Wilson St (27886), Tels 823-3142 And 823-4352

Dixie Cafe (Chris S Pistolis) 403 Main St 823-7482
Dixon Audrey E h611 Chestnut St
Dixon Beryl M retd h106 Sorey Av 823-8463
Dixon Dalton & Elma G; emp Union Carbide h228 Sparta Rd 823-2790
Dixon Ernest L & Mildred G h1105 Peach St 823-2148
Dixon Flora h508 Forest Acres Dr
Dixon Frances A seamer Mayo Knit rRt 3 Bx 38k
Dixon James R clk County Bd Educ rConetoe NC
Dixon Jerry Lee & Jo Ann (Jerry's Gulf Sta) h2230 Oak Dr 823-4751

DIXON JERRY & SON PLUMBING HEATING & AIR CONDITIONING Mobile Home Service, Water Heaters, 23 Years Experience State Hwy 44, Rt 2, Box 15, Between Tarboro And Leggett, NC (27886) Tel 823-8661

Dixon Jesse W Jr & Mary M; cable methods supvr C T & T h bx3 Anaconda Rd Rt 3 823-5221
Dixon Jo Ann A Mrs teller NCNB h2230 Oak Dr
Dixon John T Jr & Pamela A; emp Long Mfg h1001 Howard Av 823-8660
Dixon Marlowe ofc sec St James United Meth Ch
Dixon Mildred G Mrs bkpr Edge Homestead & Loan Assn r1105 Peach St
Dixon Pearl Mrs emp Runnymede Mills h2251 Main St 823-4442
Dixon Robt L & Joyce A; emp Runnymede h405 Chestnut St 823-0897
Dixon Ruth G Mrs h1406 Cypress St 823-6229
Dixon Sidney S J & Barbara S; quality control dir Gleniot Mills h2007 Clifton Ridge Dr 823-8011
Dixon Thos prin C B Martin Middle Sch r105 Dearidge Apts
Doizer Magnolia emp Tarboro Clinic h332 Main St (P)
Doizer Wm emp Caro Enterprise hBethel Hwy Rt 1 Lot 70
Dombroski John F & Mary H; formn Formica Corp No 2 h205 Morrison Av 823-8580
Dombroski Mary H Mrs ofc mgr Polylok h205 Morrison Av

DON'S BICYCLE SALES & SERVICE (Don Boswell), Complete Line Of Parts And Accessories, Tricycles, Skateboards, Bicycles And Exercisers, 1615 N Main St (27886), Tel 823-7320 (See Index To Advertisers)

Doris Beauty Shop (Mrs Doris L Ward) 609 W Johnston St 823-3948
Dorsee Robert E & Lynda E; eng Black & Decker Mfg Co h1300 Captain's Rd 823-7845
Doss Lester tex wkr h714 Sunset Av
Dougherty James B & Vicki; studt h812 W Country Club Dr 823-1504
Dougherty Vicki Mrs social wkr Edge Social Serv h812 W Country Club Dr

PILGRIM LAUNDRY & DRY CLEANERS, Inc.
UNIFORM RENTALS
COMPLETE LAUNDRY AND SANITONE DRY CLEANING
Dial 823-3171
104 West Walnut St. 27886
NICO NATIONAL INSTITUTE OF CLEANING AND DYEING
AMERICAN INSTITUTE OF LAUNDERING CERTIFIED WASHABLE

EMPIRE ENTERPRISES ROOFING CO.
TEL. 823-6715
RES. TEL. 823-8939
State Hwy. 258 N., 27886

EDGECOMBE MOTOR CO., Inc.
Sales—Service
"FORD AUTHORIZED LEASING SYSTEM"
Dial 823-3166
1900 Main St. 27886
SERVICE MERCURY

Doughtie Bill D & Doris L; retd h1910 Howard Av Extn 823-4649
Doughtie Carl N & Margie; mgr County A B C Bd Store No 1 h1404 Pine St 823-1698
Doughtie Gordon H & Lena; asst eng C T & T h2002 Elizabeth St 823-5436
Doughtie John D emp CT&T r1404 Pine St
Doughtie Lena W sec-treas Telco Credit Union r2002 Elizabeth St
Doughtie Marjorie A ofc clk Belk-Tyler r1404 Pine St
Douglas Alf h500 E Northern Blvd Rt 2 Apt 25
Douglas Loney h817 Bradley Av
Dowd Pamela D studt r1010 E St John St
Dowdy Arie Mrs h109 Neville St (P) 823-8247
Dowdy Cora Mrs hL1 Elmhurst Apts 823-0613
Dowdy Patricia nurse County Health Dept r528 Sycamore St
Downing Carrie Mrs retd r610 E Baker St
Dozier h1004 W St James St
Dozier Betty r806 E Church St
Dozier Betty Mrs h505 E Church St
Dozier Danl sanitation lab Town San Dept r810 Baker St
Dozier Jennifer studt r1200 Elm St Extn Apt 4
Dozier Magnora maid Tarboro Clinic r4125 Main St
Dozier Rosie L h713 E Wilson St
Dozier Sara emp Caro Enterprises h1200 Elm St Extn Apt 4
Dozier Wm hBethel Hwy Rt 1 Lot 47
Drake Sallie emp Tarboro Clinic rRt 1 Bx 360 Pinetops NC
Draughn Betty slswn Pope's Store
Draughn Blanche L nurses aide Tboro Convalescent Center h96 East Side Homes 823-6479
Draughn Christine maid h520 Beasley St (P)
Draughn Herman L emp Moorecraft Wood Products rRt 2 Bx 54
Draughn Idell retd h618 E Baker St 823-6978
Draughn Jesse L emp Moorecraft Wood Products rRt 2 Bx 231
Draughn Larry studt r609 Elm St
Draughn Limer & Mary B; lab Glenoit Mills h906 Edmondson Av 823-3472
Draughn Mary maid h1007 E St John St
Draughn Patricia aide N T Elem Sch rRt 3 Bx 155
Draughn Quay W nurses aide Edge Genl Hosp rWhitakers NC
Draughn S emp Hardee's
Draughn Shirley C emp Burlington Sportswear h522 Beasley St (P)
Draughn Wm & Virginia; retd h609 Elm St 823-2417
Driver Alvis serv mgr G&W Chrysler-Plymouth-Dodge rRt 3 Bx 83
Driver Beatrice V insp Mayo Knit rRocky Mount NC
Driver Ernest W constn supt Forbes Ins & Realty rElm City NC
Driver Linda weaver Phoenix Trimming rRt 3
Du Bose Irmah emp Town Bd Educ r1107 E Baker St
Ducharme Mary W Mrs recpt John J Adams r53 Mobile Home Est
Du Chuerne Norman h53 Mobile Home Estates
Duckett Ann tchr Tboro Edge Academy

ROBERT'S OF TARBORO
Appraisals • Remounting • Repairs
"Diamonds Are Our Business"
Tel. 823-2149
309 Main St. 27886

THE TRAVELERS
G.H. FOUNTAIN AGENCY, INC.
"Insurance for the Family, Home and Business"
Established 1935
118 E. St. James St. (27886)
Dial 823-2562

CAROLINA OFFICE EQUIPMENT CO., Inc.
Printing — Office Supplies — Office Furniture — Office Machines
Interior Design — Office Layout
Tel. 823-1311
600 Main St. 27886

McPhail's Chrysler-Plymouth-Dodge Inc.
Tel. 823-3163
2115 N. Main St. (27886)

Duckett Wm P Jr & Joy; emp CT&T h1309 Dancy St 823-7053
Dudley Irene h409 Speight Av Apt D9
Duff C L & Manizer M; retd h412 W Johnston St 823-6438
Duncan Frank contr r709 Greenwood Blvd (P)
Duncan Gina teller Edge Bk & Tr r2506 N Main St
Duncan Mary V Mrs reg supvr operating rm Edge Genl Hosp r1900 Bingham Dr
Duncan Wm L & Mary V; delmn Deluxe Clns h1900 Bingham Dr 823-2538
Dunn Allen G & Sara S; v-pres Dunn Enterprises Of Tboro h513 Forest Acres Dr 823-3463
Dunn Aurelia B Mrs retd h703 Oakland St 823-3328
Dunn Carolyn bkpr Princeville Clk-Tax Collr-Treas rBaker St
Dunn Doris P retd hBethel Hwy Rt 1 823-6210
Dunn Effie H Mrs retd h605 Bradley Av 823-1573
DUNN ENTERPRISES OF TARBORO INC A G Dunn Vice-President, Home Decorative Products, Patio Covers And Carports, Aluminum Porch Enclosers, 209 W St James St (27886), Tel 823-7789 (See Index To Advertisers)
Dunn Ernest & Roberta S; barber Bridgers Barber Shop h706 E Wilson St 823-5180
Dunn Henry G Jr & Pennie J; postmaster P O rGreenville NC
Dunn James jailer County Sheriff
Dunn James B & Irene P (Dunn Prod) h910 Linden St 823-1715
Dunn Jerry washmn Don Whitehurst Pontiac-Buick
Dunn Judith B Mrs ofc sec Town Pub Wks Dept h1009 Panola St 823-0309
Dunn Robt L slsmn h809 St David St 823-0704
Dunn Ronald L pres Dunn Enterprises Of Tboro r513 Forest Acres Dr
Dunn Willie T lab r605 Bradley Av
Dunston Forestine tchr Princeville Elem Sch
Duplex Beauty Salon (James A Whitehead) 904 E St John St 823-4163
Dupre Connie (Fashion Boutique)
Dupree Allen J opr Town Water & Sewage Plant r2239 Oak Dr
Dupree Allen S & Ruth M; production mgr Phoenix Trimming h815 Hilma Cir 823-8938
Dupree Bessie M Mrs h833 Hilma Cir 823-3540
Dupree Donna B Mrs sec Edge Genl Hosp h804 Hilma Cir
Dupree James E & Helen L (Roberson & Dupree Shoe Store) h207 Thrash Av 823-4322
Dupree James E Jr mgr Roberson & Dupree Shoe Store r207 Thrash Av
Dupree John A slsmn Roberson & Dupress Shoe Store r207 Thrash Av
Dupree Maryland D & Donna B; carrier P O h804 Hilma Cir 823-0989
Dupree Rebecca Mrs eng CT&T h1409 Howard Av Extn 823-2628

SARA'S FLOWERS
WE WIRE FLOWERS
DIAL 823-0217
FAIRVIEW SHOPPING CENTER, 2004 N. MAIN ST. (27886)
FTD

TAXI

CITY CAB OF TARBORO, INC.

16 TAXICABS TO SERVE YOU

Radio Dispatched Service From 7:00 A.M. To 12:00 P.M.

ALSO WRECKER SERVICE

Tels. 823-2600 823-1977 823-8000

Dupree Ruth M Mrs emp Textiles Inc h815 Hilma Cir
Dupree Vera T Mrs credit mgr Tarboro Clinic h310 Speight Av
Dupree W Dempsey III clk W S Clark & Sons Inc h409 Speight Av Apt D3
Dupree Wm D Jr & Vera T; purch agt Long Mfg h310 Speight Av 823-8293
Dupress Retha G Mrs h812 E St John St 823-8444
Duran Carmelo & Fedesbrenda; mtce-aide Redevelopement Comn Town Of Tarboro h24 Pinehurst Homes
Durham Grace r221 Mutual Blvd (P)
Durham Life Insurance Co W F Langley Staff Mgr 201 E Pitt St Rm 206 823-3351
Dyson Peggy S Mrs clk Credit Bur Of Tboro h605 W Walnut St
Eagles Beulah M Mrs unit dir Am Cancer Society h1802 Lewis St 823-5862
Eagles Larry P & Barbara; retd h806 St Patrick St 823-3418
EARL'S GENERATOR STARTER & ALTERNATOR SALES (Earl Grimmer), We Guarantee Our Products, 103 Walnut St (27886), Tels 823-0554 And 823-3841
Earnhart Cath P Mrs retd h903 St David St 823-8695
Earp Geo W & Nancy C; retd h126 Mayo St 823-2474
Earp Geo W Jr emp Mayo Knit r126 Mayo St
Earp Nannie C Mrs pairer Mayo Knit r126 Mayo St
Earp Wm G & Millie R; carp h1321 Dancy St
Eason Curtis dep County Sheriff rPinetops NC
Eason Edith Mrs aide Edge Genl Hosp rRt 1 Macclesfield NC
Eason Ernest M & Gertrude B; sanitation supt Town San Dept h2208 Robin Dr 823-2203
Eason Eug & Jean; emp County Bd Of Elections rMacclesfield NC
Eason Jas & Shelby h506 W Walnut St 823-2908
Eason Julie r506 W Walnut St
Eason Lillian emp Mc Donald's rRocky Mount NC
Eason Mary Mrs aide Edge Genl Hosp rMacclesfield NC
Eason Mildred L clk Ben Franklin Stores rRt 3 Bx 204
Eason Wm atndt White's Exxon Serv rRt 3
Eason Wm E & Christine S; retd h1004 Speight St 823-4408
East Tarboro Swimming Pool 1319 E Baker St
Eastern Star Baptist Church Rev L J Morris Pastor 720 E Church St
Eatman Thos D pres Production Credit Assn rRocky Mount NC
Eatmon Velma R tchr Tarboro Sr Hi Sch h200a W Park Av 823-5238
Edgecombe A B C Package Store No 7 Fredk S Boone Mgr 1725 Main St
Edgecombe Bank Building 316 Main St
EDGECOMBE BANK & TRUST CO, Established 1942 Francis P Jenkins Chairman Of The Board, Sam N Clark Jr Vice-Chairman Of The Board, John J Mason President-Chief Executive Officer, Harry H Palmer Jr Senior Vice-President And Senior Loan Officer, Arthur T Edmondson Jr Senior Vice-President-Cashier, E Baxter Watkins Senior Vice-President And Senior Trust Officer, Mahlon W DeLoatch Jr Senior Vice-President And Trust Officer, A Douglas Moore Vice-President-Manager Fountain Branch, Clifton P Wright Vice-President, William B Carstarphen Assistant Vice-President- Assistant Cashier, Edsel H Thompson Assistant Vice-President- Farm Trust Officer, Eloise G Bullock Assistant Cashier-Assistant Auditor, John

TARBORO SAVINGS & LOAN ASSOCIATION
SAVINGS INSURED UP TO $40,000
ESTABLISHED 1905
Tel. 823-3116

SINCE 1940
GENERAL INSURANCE
REALTORS
Tel. 919 823-6181
BARNHART AGENCY, INC.
501 Main St. Corner Church St. (27886)

True Value
Marrow-Pitt Hardware Co., Inc.
SERVING TARBORO AND SURROUNDING AREA SINCE 1913
305 Main St. 27886 Dial 823-3127

EDGECOMBE BANK & TRUST CO,—CONTD
Knox Assistant Vice-President, W E Cobb III Assistant Vice-President, John L Knox Vice-President-Manager Oak City Branch, James A Daughtry Assistant Vice-President-Farm Trust Officer, W Donald Godwin Farm Service Officer, Annette T Forbes Assistant Trust Officer, Susan S Owens Assistant Cashier, 318 Main St (27886) And North Tarboro Branch 1717 N Main St, Tel 823-6101, Oak City Branch-Oak City, N C, Tel 798-5061, Fountain Branch-Fountain, N C, Tel 749-2221 West Tarboro Branch, Howard Av And Western Blvd, Tel 823-6101, Farmville Branch Intersection Hwy 264 And Fields St, Tel 753-5366 (See Index To Advertisers)

Edgecombe Barber Shop Woodrow Spencer Mgr 106 W Granville St

Edgecombe Beauty Shop (Barbara L Venters) 200 Morrison Av 823-4608

Edgecombe Bonded Warehouse Co 305 Porter St

EDGECOMBE BONDED WAREHOUSE CO INC
J Ray King President-Manager, A B Bass Inactive Vice-President, E B Watkins Vice-President-Secretary, Douglas Andrews Treasurer, Cotton Storage, Warehouse Leasing, 400 W St James St (27886), Tel 823-2383

EDGECOMBE COUNTY ALCOHOLIC BEVERAGE CONTROL BOARD Robert E Kendall Jr Supervisor, Marvin E Webb Chief Of Enforcement, Robert Lee Corman Chairman, Mrs Frances D Davenport Secretary, Sam N Clark Jr And W Carlyle Gay Members, 302 St Patrick St (37886), Tel 422-2482

Edgecombe County Chapter Am Natl Red Cross Mrs Annie L Howell Exec Sec 515 Main St Rm 29 823-3859

EDGECOMBE COUNTY MEMORIAL LIBRARY, Mrs Mary Jo P Godwin Director, 909 Main St (27886), Tel 823-1141

EDGECOMBE—COUNTY OF
COURT HOUSE, 305 St Andrews St
COURT HOUSE ANNEX, 515 Main St
AGRICULTURAL EXTENSION AGENT, Joseph L Perry, 515 Main St Rm 2, Tel 823-4010
ALCOHOLIC BEVERAGE CONTROL BOARD, Robt L Corbett Chairman, Robt F Kendall Jr Supvr, Sam N Coule Jr And Carlyle Gay Members, 2d Fl Court House, 302 St Patrick St, Tel 823-8147
STORE NO 1, Carl N Doughtie Mgr, 320 W Wilson St
AUDITOR, Allen Lee Harrell, 1st Fl Court House 305 St Andrews St, Tel 823-8131

Dunn Enterprises of Tarboro Inc.
HOME DECORATIVE PRODUCTS
209 W. James St. (27886) Phone 823-7789

Benton Furniture Co.
Kelvinator Appliances — Sylvania TV's
Complete Home Furnishings
229 MAIN ST. 27886 TEL. 823-3834

EDGECOMBE—COUNTY OF—CONTD
AUDITORIUM, 515 Main St Rm 24
BOARD OF EDUCATION, Jasper L Proctor Chairman Of Board, 412 Pearl St, Tel 823-6151
ESEA TITLE NO 1, 412 Pearl St, Tel 823-6153
GARAGE, H Ellis Newberry Chief Mechanic, 412 Pearl St, Tel 823-3211
SUPERINTENDENT OF SCHOOLS, Lee R Hall, 412 Pearl St, Tel 823-6151
BOARD OF ELECTIONS, Geo A Goodwyn Chairman, 302 St Patrick St, Tel 823-6404
COMMISSIONERS, Clarence W Wickham, Berry L Anderson, Guy E Barnes, Ruth Cherry And Hassell Thigpen Members, 305 St Andrews St 1st Fl, Tel 823-8131
COURT ROOM, 305 St Andrews St 2d Fl
DEPARTMENT OF HEALTH, Hugh G Young Health Director, 2909 Main St, Tel 641-7511
DISTRICT ATTORNEY (7TH JUDICIAL DISTRICT), Hon Howard S Boney Jr, 305 St Andrews St 2d Fl Tel 823-7350
DISTRICT JUDGE, Hon Geo M Britt, 305 St Andrews St 2d Fl
DOG WARDEN, Glen Allen, 2909 Main St, Tel 823-2174
4—H AGENT, Charles Hoysa 515 Main St Rm 2, Tel 823-4239
HOME ECONOMICS AGENT, Mrs Dorothy Popik, 515 Main St Rm 1, Tel 823-4409
JAIL, Jerry Pittman Chf Jailer, Bsmt 305 St Andrews St, Tel 823-5757
PLANNING & ENERGY DEPARTMENT, Louis E Strickland Planner, 300 St Patrick St Tel 823-6796
REGISTER OF DEEDS, Mace Edmondson, 305 St Andrews St 1st Fl, Tel 823-3316
SHERIFF, Phillip H Ellis, 1st Fl Court House, 305 St Andrews St (27886), Tel 823-5757
TAX COLLECTOR, Collins S Hale, 1st Fl Court House 305 St Andrews St, Tel 823-2421
TAX SUPERVISOR, James A Pitt, 1st Fl Court House 305 St Andrews St, Tel 823-3139
VETERANS SERVICE OFFICER, Alton B Clemmons Jr, 302 St Patrick St, Tel 823-3362
EDGECOMBE COUNTY RESCUE SQUAD 700 Poplar Av, PO Box 1156 (27886), Tel 823-4509
Edgecombe Drug Co Inc Wm D Moore Pres Mrs Leyta T Moore V Pres-Sec- Treas 201 Clinic Rd 823-3178
EDGECOMBE FARMERS MUTUAL FIRE INSURANCE CO M Tom Hux Secretary-Treasurer, See Us For Your Own Protection, 409 W Wilson St, PO Box 457 (27886), Tel 823-4025

FORBES INSURANCE & REALTY Inc.
ESTABLISHED 1952
MUTUAL INSURANCE — REAL ESTATE
INA
1905 Main St., 27886 Dial 823-3131

Your Blue Ribbon Printer For East Carolina
CLAYTON-PERRY PRINTING COMPANY
PHONE 823-5121
Since 1892
600 Main St.
Tarboro, N.C. (27886)

Liverman's Electric Co.
GENERAL AND ELECTRICAL CONTRACTING
LIC. 6919-L
1611 N. Main St. Tarboro, N.C. (27886) Tel. 823-0588, Res. 823-3923

EDGECOMBE GENERAL HOSPITAL

J LEWIS RIDGEWAY
EXECUTIVE DIRECTOR
2901 MAIN ST (27886)
TELEPHONE 641-7123

EDGECOMBE HOMESTEAD & LOAN ASSOCIATION

Francis P Jenkins Chairman Of The Board, Pembroke Nash President, Brent D Nash Executive Vice-President-Secretary-Treasurer, James C Marrow Vice-President, Mrs Shirley W Harrell Assistant Secretary, Friendly Local Service For Savings And Loans Since 1889 422 Main St (27886) Tel 823-2184 (See Index To Advertisers)

Edgecombe Insurance & Realty Co (Vinton E Fountain Jr) 433 Main St Rm 2 823-3543

Edgecombe Manufacturing Co Albert J Morand Mgr mftr women's sportwear 1090 W St James St 823-5731

Edgecombe Manufacturing Outlet Mrs Clara B Leigh Mgr retail clothing 1090 W St James St 823-5731

Edgecombe-Martin County Electric Mem Corp M Rudolph Sexton Mgr 201 W Wilson St 823-2171

Edgecombe Memorial Park Inc J Ben Carlisle Sec-Treas cemeteries 114 E Pitt St 823-0211

EDGECOMBE MOTOR CO INC Clarence W Wickham Pres, Mrs Elizabeth S Wickham V-Pres, T C Boyd Jr Sec-Treas, Authorized Dealers For Ford And Mercury Sales And Service 24 Hour Wrecker Service, All Work Guaranteed, New And Used Cars, 1900 Main St (27886), Tel 823-3166 (See Index To Advertisers)

Edgecombe Nash Developmental Disability Cntr Mrs Peggy Taylor Dir 406 E Church St 823-4347

EDGECOMBE NASH MENTAL HEALTH CLINIC Helen Cleveland Area Director, 3007 N Main St (27886), Tel 823-6031

Edgecombe Professional Building ofc bldg 201 E Pitt St

EDGECOMBE TECHNICAL INSTITUTE

Charles B McIntyre Jr President, Wilson St Extn, PO Box 550 (27886), Tel 823-5166

EDGECOMBE UNITED FUND Judith D Long Executive Secretary, 'Give The United Way' Suite 201 Edgecombe Professional Bldg, 201 E Pitt St (27886), Tel 823-8919

Edmond Lillian cln Pilgram Lndry r915 E St John St

Edmond Ludy cook County Sheriff

SINCE 1935
SHOOK
INSURANCE AGENCY
LIFE - AUTO - FIRE - CASUALTY
Howard Bldg., 119 E. St. James St. 27886 Dial 823-2232

Tarboro Printing Co., Inc.
SINCE 1889
COMPLETE PRINTING SERVICE
PUBLISHERS OF The Daily Southerner
504 W. Wilson St., P.O. Box 1199 (27886) Tel. 823-3106

Edmonds Geo & Mary J; lab Caro Enterprises h1116 Edmondson Av 823-5503
Edmonds Gloria emp Caro Enterprises r603 E Church St
Edmonds Levi emp Caro Enterprises r603 E Church St
Edmonds Raymond emp Carolina Enterprises r603 E Church St
Edmonds Richd emp Caro Enterprises r603 E Church St
Edmonds Willie R & Ernestine D; driver F S Royster Mercantile h603 E Church St 823-5263
Edmondson Alice Mrs h1106 Speight St 823-1583
Edmondson Alma P kntr Mayo Knit rMobile Home Est Lot 73
Edmondson Annie B Mrs ofc clk Belk-Tyler h2222 Main St 823-4722
Edmondson Arth T III emp Coca-Cola r1307 St Andrews St
EDMONDSON ARTHUR T JR & Beth S; Senior V-Pres-Cashier Edgecombe Bank & Trust Co 318 Main St (27886), Tel 823-6101, h1307 St Andrews St, Tel 823-4078
Edmondson Ben R & Anna C; retd h303 Carolina Av 823-7796
Edmondson Benj & Jackie hLeggett Hwy Rt 2
Edmondson Beth S Mrs supvr County Dept Social Servs h1307 St Andrews St
Edmondson Charlie & Frances; emp Long Mfg h302 Pearl St 823-5907
Edmondson Christine W Mrs stock clk Marrow-Pitts Hdw h1700 St Andrews St 823-3420
Edmondson Curtis L & Emily H; pres Thomas-Edmondson Agcy h1212 Panola St 823-8289
Edmondson Dianne laby tech Edge Genl Hosp rPinetops NC
Edmondson Donald A studt r309 N Howard Cir
Edmondson Eliz H clk Thorne Drug h810 St Patrick St Apt D 823-2162
Edmondson Esther Mrs emp CT&T h1713 Wilson St Extn Rt 3
Edmondson Ethel M h800 Chestnut St 823-3228
Edmondson Frances L Mrs supvr Mayo Mill h302 Pearl St
Edmondson Frances S Mrs asmpl op Mayo Knit r302 Pearl St
Edmondson Geo T wrpr Klopman Mill h300 Walker St 823-4944
Edmondson Jennifer W Mrs teller Edge Bk & Trust rMacclesfield NC
Edmondson Joe C & Lee E; serv mgr Edge Mtr rPO Bx 178 Pinetops NC
Edmondson John W asst tax supvr County Tax Supvr rMacclesfield NC
Edmondson June W bkpr F S Royster Mercantile rRt 3 Bx 387
Edmondson Lena A Mrs retd r1302 Howard Av Extn
Edmondson Lena A Mrs nurses aide Edge Genl Hosp r700 Forest Acres Dr
Edmondson Leona Mrs oprns asst Edge Bk & Trust
Edmondson Linda R Mrs pairer Mayo Knit rRt 1 Bx 404
Edmondson Mace county register of deeds Edge County r408 St Patrick St
Edmondson Mack O & Louise B; brkmn SCLRR h303 Sparta Rd 823-3194
Edmondson Mary C slswn Marrow-Pitt Hdw r1700 St Andrews St
Edmondson Mary M Mrs retd h305 Pearl St 823-2118
Edmondson Mavis B Mrs retd h408 St Patrick St 823-3461
Edmondson Milton & Alice; emp Long Mfg h1 Middle Ct
Edmondson Mollie P Mrs h100 Marshall St 823-3004
Edmondson Polly asst Dr J Steph Hoard III rPO Bx 291 Pinetops NC
Edmondson Realty Co (Curtis L Edmondson) 409 W Wilson St 823-2514

"Your Local Friendly Bank"
EDGECOMBE BANK & TRUST CO.
Commercial — Savings — Trust — Farm Management
318 Main St. 27886 623-6101
North Tarboro Branch, 1717 N. Main St. 823-6101
West Tarboro Branch, Howard Av. and Western Blvd 823-6101
Oak City Branch 798-5061
Fountain Branch 749-2221
Farmville Branch, Intersection Hwy. 264 and Fields St. 753-5366

Edmondson Robt O Jr & Esther; prod dept A&P h1713 Wilson St Extn Rt 3 823-8782
Edmondson Saml L mech Edge Mtr rRt 2 Bx 22k
Edmondson Tony h17 Mobile Home Estates
Edmondson W J & Hazel R h2609 Main St 823-2024
Edmondson Wm D & Mary A; plant extensions eng C T & T h309 N Howard Cir 823-2215
Edmondson Wilson & Eliz h508 W Johnston St 823-2162
Edmonson Sally A ofc wkr h2215 Panola St 823-7290
Edmunson Virginia T clk-cash Redevelopment Comn Town Of Tarboro r204 Ellis La
Edmunsond Jeanette emp Mayo Mills h123 Mayo St 823-2129
Educational Supply & Equipment Co (Oscar Brill) 204 Main St 823-1978
Edwards Addie mach opr Caro Enterprise h304 Main St (P)
Edwards Annette K Mrs sec-treas G H Fountain Agcy h208c E Church St 823-2387
Edwards Barbara A Mrs assoc Edmondson Rlty r1517 Colony Dr
Edwards Beth ofc sec County Health Dept
Edwards Brenda social wkr Edge Mental Health Center r2700 Beechwood Dr
Edwards Chas h9g Deeridge Apts
Edwards Charles L & Margt C (Edwards Mfg) h306 E Park Av 823-4557
EDWARDS CLAUDIA M MRS Director Edgecombe County Department Of Social Services, 3003 N Main St, PO Box 38 (27886), Tel (919) 641-7611, h2700 Beechwood Dr (B), Tel 823-4523
Edwards David dir pub instructions County Bd Educ
Edwards Edmond agt A L E rFountain NC
Edwards Edmond T & Virginia O; driver Constantine Oil h2232 Oak Dr 823-2557
Edwards Grace W Mrs (Video TV & Appl Center) r1000 Vance Dr
Edwards J h603 Lucille Dr
Edwards James W mech Mayo Knit rRt 2 Bx Jv 11
Edwards John H & Rosa E; aide U S Soil Conservation Serv rPinetops N C
Edwards John R & Inez; retd h114 S Fairview Cir 823-4476
Edwards Kenneth & Lula; emp Anaconda h418 Oakland St
Edwards Kenneth R & Grace C; tchr N Edge Hi Sch h601 St Patrick St 823-4575
Edwards Michl acct Fred A Turlington Jr rGreenville NC
Edwards R h112 S Fairview Cir
Edwards Rachel S Mrs dep County Tax Collr rPinetops NC
Edwards Rebecca D retd r1009 Peach St
Edwards Robin W cash-ins clk Tarboro Clinic rRt 1 Bx 20b Macclesfield NC
Edwards Rosa retd r111 E Johnston St
Edwards Ruth S pairer Mayo Knit rMacclesfield NC

Bridgers Furniture & Upholstery Co.
NEW FURNITURE & BEDDING OUTLET
Our Finish Touch Is Quality
18 Years of Experience — Free Estimates
207 W. James St. (27885) Phone 823-5190

EDGECOMBE MOTOR CO., Inc.
Sales—Service
FORD AUTHORIZED LEASING SYSTEM
Dial 823-3166
1900 Main St. 27886
SERVICE MERCURY

Edwards Sidney E mech Mayo Knit rMacclesfield NC
Edwards Sol H & Eliz P; retd h605 St David St 823-1252
Edwards Spencer L & Grace W (Video TV & Appl Center) h1000 Vance Dr
Edwards Vera emp Phoenix Trimming rMacclesfield NC
Edwards Virginia F Mrs dispr City Cab Of Tboro r115 W Philips St
Edwards Wayne h81 Mobile Home Estates
Eilers Geo C & Margt; USA hRiverside Trlr Pk (P)
Eleanor Annie A Mrs fldr Mayo Knit r409 Walnut St
Eleanor Archie W & Eliz O; slsmn Charles Hussey & Assocs h409 W Walnut St 823-3319
Elks Club Cecil E Forehand Chairman Of Bd 708 Edmondson Av 823-7992
Eller Donna M slsperson Belk-Tyler r3750 Ainsley Cir
Eller Larwame L & Janice E; emp Anaconda h3705 Ainsley Cir 823-5904
Elliott Eliza K retd h1009 Peach St 823-2306
Elliott John & Evalen S; emp Black & Decker h1111 St Andrews St 823-6958
Elliott Paul A & Iris h300 Hasting St
Elliott Yancey C h1206 Main St 823-6707
ELLIOTT YANCEY C JR & Larue L; Secretary-Treasurer, Runnymede Mills Inc, 1004 Fountain St (27886), Tel 823-2141, h1206 Main St, Tel 823-8650
Ellis Adele E retd h1311 Ash St 823-3427
Ellis Alice T Mrs aide Edge Genl Hosp rMacclesfield NC
Ellis Charles D & Daphne S h812 St David St Apt 2 823-2289
Ellis Charles R dep County Sheriff rMidlakes Trailer Pk
Ellis Daphnne mgr Tboro Ofc Serv
Ellis Delores tchr New Birth Christian Kindergarten
Ellis Edw L & Mary M; lm fxr Rocky Mt Weaving h201 W Walnut St 823-1605
Ellis Frances Mrs ofc sec County Bd Educ rMacclesville NC
Ellis Frankey M Mrs retd h809 St Andrews St 823-4257
Ellis Joseph & Blanche; retd h408 E Park Av
Ellis Linda G pairer Mayo Knit r1001 E Northern Blvd
Ellis Louis R & Doris M; guard Glenoit Mills h201 Hall St 823-4840
Ellis Nicky h1007 E Northern Blvd Rt 2 823-2523
Ellis Phillip H & Connie; county sheriff Edge County h215 Brandon Av
Ellis Renee ofc sec Dr Roberts h2225 Sherwood Av Rt 2 823-1803
Ellis Rosco N h1003 E Northern Blvd Rt 2 823-2476
Ellis Scott h1001 E Northern Blvd Rt 2 823-0284
Ellis Winifred N with Gulley's Garden Center rHobgood N C
Ellison Jack emp Washington Bldrs rState Hwy 44 Rt 1 (P)
Ellison Ocie & Daphene C hState Hwy 44 Rt 1 (P)
Ellrod Dora rWestern Blvd
Ellrod Elbert L & Lillian S; v-pres-genl mgr Long Trailer h1037 W St James St
Ellrod Kathy head cash Great Sou Finance
Ellrod Lillian S Mrs (Lillian's Beauty Shop) r1037 W St James St
Ellrod Mamie R Mrs knitter Mayo Knit h207 Dowd St 823-5332
Ellrod Marian W Mrs with CT&T h1039 W St James St 823-2188
Ellrod Tammy D emp Forbes Ins Rlty
Ellrod Tom r1037 W St James St
Ells Mary A boarder Mayo Knit r1106 Speight St

TARBORO OIL COMPANY, Inc.
Wholesale Motor Fuels — L P Gas
401 Trade St. (27886) Phone 823-8145

Elmondson Minnie crd hd Enterprise Mill h105 E Church St Apt 5 823-7203
Elmore Nellie h5 Mobile Home Estates
Elrod Jack h1400 Main St Apt 4
EMCO MOBILE HOME SALES C W Wickham President, Homes By Marshfield-Cameron Nobility, Tidwell, Redman, Waccamaw And Other Leading Brand Names, Double Wides, Modular Housing, Bank Rate Financing Service After The Sale, Hwy 44 W Rt 2 Box 3 (27886), Tel 823-3166
EMPIRE ROOFING CO (Bobby Ray Lewis), Commercial, Industrial And Residential Roofing Contractors Bonded, Built-Up, Shingle, Tile And Slate, Sheet Metal Work, Gutters And Down Spouts, State Hwy 258 N, PO Box 417 (27886), Tel 823-6715 Res Tel 823-8939 (See Index To Advertisers)
Epps Roy bodymn Don Whitehurst Pontiac-Buick
EQUIFAX INC John N Taylor Manager, Credit Reporting, 222 Sunset St, Rocky Mount NC (27801), Tels 823-4747 And 823-2765
EQUITABLE LIFE ASSURANCE SOCIETY Tom P Bardin Area Representative, Insurance, Life Etc, Suite 205, Edgecombe Professional Bldg, 201 E Pitt St (27886), Tel 823-5189
Etheridge Ann Mrs h712 Edgecombe Av 823-6245
Etheridge Bernice & Shirley D; emp Phoenix Trimming r712 Edgecombe Av
Etheridge Bessie C Mrs retd h714 Edgecombe Av 823-6821
Etheridge Bookkeeping 2016 Main St 798-5611
Etheridge Debbie h21 Mobile Home Estates
Etheridge Emerson L & Frances S; wldr Barnhill h302 Georgia Av 823-6468
Etheridge Frances H Mrs retd h609 Lucille Dr 823-3094
Etheridge Mary Anne ofc supvr County Health Dept h1104 Crestview Dr
Etheridge Mary S seamer Mayo Knit r302 Georgia Av
Etheridge Matred retd h304 Georgia Av 823-1713
Ethoridge Joe h3c Deeridge Apts
Etna Service Station 2250 Main St
Etna Service Station (Paul E Pulley) 120 Main St (P) 823-6893
Eure E Crutchfield & Lucille A; carp h303 1st St 823-8494
Evans Cliff (Patsy's Hallmark Shop)
Evans Don h10d Deeridge Apts
Evans Don materials clk E-M Elec rP O Bx 1525
Evans Edna B Mrs emp Caro Enterprises h520 Forest Acres Dr
Evans Eliz M Mrs studt r1400 Roberson Dr
Evans Emma art instr County Bd Educ rRocky Mount NC
Evans G C & Edna B; sys analyst CT&T h520 Forest Acres Dr 823-3240
Evans Gaylord & Roseanne h1202 West Hills Dr 823-0319
Evans Howard M & Shelby J; farmer h3619 Main St 823-8996

Town and Country Transfer Inc.
MOVING AND STORAGE
Speedee Merchants Delivery Service
202 Main St. P.O. Box 165 (27886) Tel. 823-0570

Evans Mittie emp Phoenix Trimming r902 Baker St
Evans Nancy h409 Speight Av Apt E8
Evans Roseanne lpn Tarboro Clinic h3701 Durham Pl
Evans Sheila A emp Princeville Elem Sch
Evans Valerie h13 Pinehurst Homes
Evans Wanda E Mrs slsperson Belk-Tyler rN Main St
Evans Wayne farmer r3619 Main St
Evans Wm M & Eliz; sports editor Tboro Prntg h1400 Roberson Dr 823-3286
Evans Wm M Jr h508 E Battle Av
Everett See Also Everette
Everett Cath emp Caro Enterprises r1013 Edmondson Av
Everett Celia F asmblr Mayo Knit rRt 2 Bx 22p
Everett Charles (Everett Truck Line) h208 Brandon Av 823-4351
Everett Clifton & Cindy hBethel Hwy Rt 1 Lot 82
Everett Debbie W Mrs emp Polylok h1405 Ash St
Everett Deloris bkpr Tboro Clinic
EVERETT EXPRESS INC Charles O Everett Secretary-Treasurer, Local Long Distance Hauling, All Cargo Insurance, Freight Between North Carolina And Virginia And Connections To Other Points, Hwy 258 N (27886), Tel 823-2182
Everett Gertrude emp Caro Enterprises hRiverside Trlr Pk (P) 823-5451
Everett Harry W & Ann T; emp Anaconda h831 Hilma Cir 823-6437
Everett Horace retd h1407 Ash St
Everett Jesse mtcemn Town Water & Sewage Plant hBethel Hwy Rt 1 Lot 43
Everett Joseph A & Eva U; emp Town Of Tboro h136 N Fairview Cir 823-3457
Everett Joseph Alton stock clk Runnymede r302 Hall St
Everett Lenora Mrs maid Edge Genl Hosp rUS Hwy 258
Everett Lina C knitter Mayo Knit rP O Bx 296
Everett Mary slswn Belk's h1013 Edmondson Av 823-3481
Everett Michl & Debbie W; emp Polylok h1405 Ash St 823-3065
Everett Verdey Mrs nurse's aide Edge Genl Hosp rPO Bx 241 Conetoe NC
Everett Wm & Lenara; orderly Edge Genl Hosp rUS Hwy 258
Everett Wm A & Annie L; eng dept Long Mfg h205 Walker St 823-2481
Everette Barbara hBethel Hwy Rt 1 Lot 72 823-8312
Everette Barbara B Mrs ofc sec Barnhart Agcy rRt 2
Everette Barbara H h45 Mobile Home Estates
Everette Beatrice K Mrs (Beauty Palace) rRt 1
Everette Deborah nurse aide Edge Genl Hosp rUnited Manor Apts Ter
Everette Delores R sec-bkpr Tarboro Clinic rRt 1 Bx 374a
Everette Evelyn retd h1200 Elm St Extn Apt 48
Everette Horace hJ1 Elmhurst Apts
Everette James L & Carrie F; carp 140 Beasley St (P) h626 Beasley St (P) 823-5427
Everette Lula Mrs h1001 E St John St 823-7186
Everette Marie H Mrs asst mgr Value Pak r100 Berkley St
Everette Mary Mrs retd h1207 Newsome St 823-6265
Everette Pam tchr N T Elem Sch rBx 255 Pinetops NC
Everette Rosa hBethel Hwy Rt 1 Lot 10b
Everette Shirley emp Caro Enterprise hBethel Hwy Rt 1 Lot 21
Everette Thos hBethel Hwy Rt 1 Lot 76
Everette Wm D orderly Guardian Care Of Tarboro rRt 1 Bx 12
Evertt Alphonso prsmn Tboro Prntg rSou Ter
Ewuell Bessie hBethel Hwy Rt 1 Lot 104
Exum Ernest emp Long Mfg h701 Greenwood Blvd (P)
Exum Mary H Mrs retd h705 E St John St 823-3438

Exum Roy & Thelma; emp Long Mfg hState Hwy 44 Rt 1 (P)
Exum Thelma Mrs central sup Edge Genl Hosp hState Hwy 44 Rt 1 (P)
Exums Rita E Mrs tchrs aide Tarboro Headstart Center h300 Church St (P)
Ezzell Allie retd h900 Simmons St Apt 18 823-188?
Ezzell Charles H mech Mayo Knit rScotland Neck NC
F C X Inc Steven L Mc Hane Mgr farm sup 213 W Pitt St 823-2520
Fairview Service Station (Mrs Vivian H Nobles) 2001 Main St 823-7945
Fairview Shopping Center 2000 Main St
Faison Gwendolyn mach opr Caro Enterprises r1303 E Baker St
Faison James E & Pearlie B; tchr Halifax County Sch Bd h1303 E Baker St 823-4578
Family Care Home (Mrs Ruth M Anderson) 1826 Wilson St Extn Rt 3 823-4816
Family Dollar Stores Doris Joyner Mgr 2201 St Andrews St 823-2070
Fanney Jose F P asst admn mtce Edge Genl Hosp rScotland Neck NC
Fanny Bessie J Mrs r1600 Longview Av
Fanny Leo W retd r1600 Longview Av
Fanny Leo W Jr capt Town Fire Dept h1600 Longview Av 823-3880
FARM BUREAU INSURANCE Bennett B Lewis Manager, Life, Auto, Fire, Hail And Farm Liability Insurance, Blue Cross Hospitalization Insurance, 200 Western Blvd (27886), Tels 823-8101, Nights And Holidays 442-7983
Farmer Ada R Mrs retd h400 Geddie Av (P) 823-6264
Farmer Anna maid h1013 Wagner St 823-6928
Farmer Deloris studt r614 E Baker St
Farmer Jessie & Annie; emp Burlington Sportswear hBethel Hwy Rt 1 Lot 37 823-5725
Farmer Jessie J & Lucille; delmn Heilig-Myers Exch Store h614 E Baker St 823-0391
Farmer Lucille Mrs emp Edge Mfg h614 E Baker St
Farmer Lula maid h1103a Edmondson Av 823-3972
Farmer Robt D II & Kay; asst v-pres N C Natl Bk h1205 Howard Av Extn 823-5544
Farmer Rosa L emp Imperial Greenville Tob h805 Bradley Av
Farmer Willie Jr slsmn Havens Feed & Seed Store h400 Geddie Av (P) 823-6901
Farmer's Exxon Servicenter (J B Webb) 2011 Main St 823-8498
FARMER'S OIL CO (J Stanley Vick), Fuel Oil, Kerosene 2205 Austin St (27886), Tel 823-2796
Farrell Charles Rev & Edna E; rector St Michael's Epis Ch rRocky Mount
Farrell Savannah M emp Phoenix Trimming h605 Cedar La
Farrell Thos M retd h710 W St James St
Farror Alma W Mrs maid h915 Panola St
Farror Emmitt emp Caro Enterprises r915 Panola St
Farror Frank r915 Panola St
Fashion Boutique (Willie Gupton Connie Dupre) beauty salon 801½ W St James St 823-8904
Fast Fare Joe Scott Mgr gro 1805 Main St 823-7904
Faucette Lonnie J & Rebecca G; constn wkr h2236 Panola St 823-8170
Faulcon Maggie J tchr C B Martin Middle Sch rRocky Mount NC

Tar River Cable T V, Inc.
E. B. CHESTER, JR.
"YOU'LL LOVE CABLE TV - WE GUARANTEE IT"
West Mount Dr. P.O. Box 2548 Rocky Mount, N C (27801) Tel. (919) 823-1118

Benton Furniture Co.
Kelvinator Appliances — Sylvania TV's
Complete Home Furnishings
229 MAIN ST. 27886 TEL. 823-3834

Fecho Rhine G & Leona M; business missionary h1102 St Patrick St 823-4678
Fecho Scott D with Black & Decker r1102 St Patrick St
Federal Land Bank Assn Of Tarboro David S Cook Pres Phillip L Brown James W Rogers V-Prests mtge loans 200 W St John St 823-8138
Fellows Joyce B sten County Aud r202 Thrash Av
Fellows Robt S & Joyce B; purch agt Town Purch Dept h2205 Panola St 823-2210
Felton M Thos & Rosa P; retd h708 W Johnston St 823-2528
Felton Mary R Mrs tchr W A Pattillo Sch r615 Clark Dr
Felton Turner E & Mary R; prin Bridgers Sch h615 Clark Dr 823-8361
Ferebee Robt emp Moore Lbr r806½ Wilson St
Ferrell Inez C Mrs emp Clark's Tob h432 Main St (P)
Ferrell L C Mrs clk Belk Tylers h1404 Roberson Dr 823-3488
Fields Emmett hBethel Hwy Rt 1 Lot 33
Fields Jesse G & Lillie M; slsmn Braswell Bros h201 Craven St 823-3267
Fields John A & Carrie S; emp Boxmakers Inc h215 Dancy St ((P)
Fields Wallace emp Long Mfg hBethel Hwy Rt 1 Lot 20
Fields Wayne right of way crew E-M Elec rRt 1 Lot 36 Lone Pine
Fields Wm H Jr & Mary P; disbursement acctg mgr C T & T h100 Windsor Pl 823-3851
FIRE DEPARTMENT (See Tarboro—Town Of)
Firestone Stores Noah Waller Mgr auto acces 2201 St Andrews St 823-5041

FIRST BAPTIST CHURCH

Rev J Monte Bishop Pastor, Greg George Assistant To Pastor, Stephen McKibben Minister Of Music, Mrs Jack Bobbitt Secretary Elizabeth Evans Financial Secretary, Regular Services , Sunday School 9:45 AM, Morning Worship Service 11:00 AM, Evening Service 7:30 PM, Family Night Wednesday 6:00 PM, Christian Training Sunday 6:30 PM, 605 Main St (27886), Tels 823-0111 And 823-2155

FIRST FREE WILL BAPTIST CHURCH O B Jones Pastor, 112 W Hope Lodge St (27886), Tel 823-4611 And Pastor Res Tel 823-3964

First Pentecostal Holiness Church Rev Wm M Wooten Pastor 700 Howard Av 823-8321
Fisher C Meredith & Eliz H; slsmn Rocky Mt Feed & Sup h147 S Fairview Cir 823-2594
Fisher Eliz H Mrs sec Webb Equip r147 S Fairview Cir
Fisher Gary real est wkr h804 E Country Club Dr
Fisher Howard J & Deborah H; emp Anaconda h609 S Howard Cir
Fisher Ira L & Kathleen G; dog warden Town Of Tboro h709 Edgecombe Av 823-3304

Creech THE FLORIST
FREE DELIVERY
MEMBER F.T.D. AND TELEFLORA
FTD
say it with FLOWERS!
400 Main St. (27886) Tel. 823-1196

FORBES INSURANCE & REALTY Inc.
ESTABLISHED 1952
MUTUAL INSURANCE — REAL ESTATE
INA
1905 Main St., 27886 Dial 823-3131

Your Blue Ribbon Printer For East Carolina
CLAYTON-PERRY PRINTING COMPANY
PHONE 823-5121
Since 1892
600 Main St.
Tarboro, N.C. (27886)

Don's Bicycle Sales & Service
COMPLETE LINE OF BICYCLES
PARTS and REPAIR SERVICE
1615 N. Main St. Tarboro, N.C. (27886) (919) 823-7320

Fisher Nels & Pauline E; retd h110 Daniel St 823-8657
Fisher Otis W & Lela A; retd h204 Walker St 823-2671
Flake Ernest L & Laura E; emp Caro Enterprises h151 S Fairview Cir 823-8090
Flanagan Donna J studt r2001 Barlow Rd Rt 3
Flanagan Kathy A studt r2001 Barlow Rd Rt 3
Flanagan Mary R Mrs mgr Wm Vance Motel h2001 Barlow Rd Rt 3 823-4247
Fleming B June studt r1904 Bingham Dr
Fleming B Rose studt r1904 Bingham Dr
Fleming Edith L Mrs clk Stanco's Clo rFalkland NC
Fleming Gail M tchr North Tboro Elem Sch r1904 Bingham Dr
Fleming James M asst eng C T & T h1904 Bingham Dr 823-4308
Fleming Thos S & Louise G; dentist 112 W St John St h616 N Howard Cir 823-3656
Fleming W F & Ann C; emp Hope Contr h309 Wahree St 823-6216
Flint Carol D Mrs med sec Tboro Clinic h1715 Wilson St Extn Rt 3
Flint Dianne K data processing clk Tarboro Clinic r1715 W Wilson St
Flint Jesse C & Carol D h1715 Wilson St Extn Rt 3 823-3601
Flint Seaton G & Thelma; retd h111 Sorey Av
Flora Elbert & Annie H; emp Barclo hLeggett Hwy Rt 2 823-6863
Flournoy Inez Mrs emp Pinetops Mfg h800 Howard Av
Flournoy Jack & Inez; tex wkr h800 Howard Av
Flowers Aaron E delmn Heilig-Meyers Exch Store rPinetops N C
Flowers By Cliff (Phillip Brown & Cliff Evans) 1600 Howard Av Extn 823-0801
Flowers Cath Mrs tchr Princeville Elem Sch
Flowers Charles R Jr & Cath G; staff acct Fred A Turlington Jr h704 South Av 823-5962
Flowers Fred sexton Calvary Epis Ch r311 E Pitt St
Flowers Garland & Susie h400 Neville St (P)
Flowers Margt M aide Edge Nash Developmental Disability Cntr h311 E Pitt St 823-8194
Flowers Sadie Mrs emp Heilig-Meyers Exch Store h601 E Wilson St
Floyd David R & Allie E; dispr h708 Fairway St
Floyd Robt h2202 Panola St 823-8129
Floyd Robt E sht mtl wkr Floyd's Roofing & Sheet Mtl r301 Carolina Av
Floyd Rosa L retd h643 Bell St (P)
Floyd Wm H (Floyd's Roofing & Sht Mtl) rRt 1 Bx 345
Floyd's Roofing & Sheet Metal Co (Wm H Floyd) 147 Mutual Blvd (P) 823-5282
Flynt Frank T atndt Edge County Rescue Squad
Folk Cristy med records Edge Genl Hosp rGreenville NC
Foote Donna W Mrs mach op. Phoenix Trimming rRt 1 Macclesfield NC
Forbes Annette T Mrs asst trust ofcr Edge Bk & Trust r1012 Palmer St Rt 3
Forbes C G formn CT&T rAnnette

SHOOK
INSURANCE AGENCY
SINCE 1935
LIFE - AUTO - FIRE - CASUALTY
Howard Bldg., 119 E. St. James St. 27886 Dial 823-2232

Tarboro Printing Co., Inc.
SINCE 1889
COMPLETE PRINTING SERVICE
PUBLISHERS OF The Daily Southerner
504 W. Wilson St., P.O. Box 1199 (27886) Tel. 823-3106

Forbes C L Mrs retd r2502 Dale Av Rt 2
Forbes Carol J ofc sec Long Mfg h805b St Andrews St
Forbes Clarence G & Annette T; emp C T & T h1012 Palmer St Rt 3 823-4255
Forbes E L dir Forbes Ins & Realty rDeeridge Apts Apt 1c

FORBES INSURANCE & REALTY INC
Established 1952 Mrs Mary Forbes President, Charles T Kelly Vice-President, Melba A Dew Secretary, General Insurance, Real Estate 1905 Main St (27886), Tel 823-3131 (See Index To Advertisers)

Forbes Lucy A Mrs retd r2502 Dale Av Rt 2
Forbes Lyman h409 Speight Av Apt E4
Forbes Marilyn emp CT&T rPinetops NC
Forbes Mary E Mrs pres Forbes Ins & Realty h200 Brandon Av 823-4587
Ford Lisa nurses aide Tarboro Clinic rRocky Mt NC
Forehand Cecil E chairmn of bd Elks Club rBx29 Rt 2
Formica Corp No 2 M B Friedman Pres Robt B Latimer V-Pres bldg matls Anaconda Rd 823-2011
Forrest Allan R & Mavis P; slsmn Lance Inc h2207 Robin Dr 823-4386
Forrest Alvis emp CT&T rHassel NC
Forrest Ann planning tech Town Housing & Community Development rRocky Mount NC
Forrest Cecil & Julie; emp Long Mfg h23 Riverview Ct
Forrest Charlotte Mrs tchr Tarboro Sr Hi Sch r611n Howard Cir
Forrest Edna E insp Mayo Knit rRt 2 Bx 416
Forrest Linwood E & Margt S; emp A G Chem h111 Mayo St 823-3708
Forrest Margt K asst mgr Pope's Store r111 Mayo St
Forrest Ola H & Charlotte W; dir County E S E A h611 N Howard Cir 823-4140
Foster Jimmie F & Patricia; dean Edge Technical Institute h1405 Captain's Rd 823-1479
Foster Mary L supvr County Bd Educ h500 E Northern Blvd Rt 2 Apt 3 823-6041
Foster Patricia S tchr N T Elem Sch r1405 Captain's Rd
Foster Thelma Q Mrs retd h906 E Church St 823-4361
Fountain A Whitfield & Mary A W; pres G H Fountain Agcy h1607 Canal St 823-8265
Fountain Annie G Mrs retd h811 St Patrick St 823-4809
Fountain Apartments 402 E Baker St
Fountain Bernice M Mrs retd h1201 Main St 823-3296
Fountain Celeste L Mrs retd h1302 St Andrews St 823-4234

Runnymede Mills, Inc.
"ESTABLISHED 1899"
Main Office and Mill, 1004 Fountain St. (27886) Dial 823-2141

Edgecombe Homestead and Loan Association
"Savings and Loan Service For Edgecombe County Since 1889"
422 MAIN ST. 27886
TEL. 823-2184

"Your Local Friendly Bank"
EDGECOMBE BANK & TRUST CO.
Commercial — Savings — Trust — Farm Management
318 Main St. 27886 623-6101
North Tarboro Branch, 1717 N. Main St 823-6101
West Tarboro Branch Howard Av and Western Blvd 823-6101
Oak City Branch 798-5061
Fountain Branch 749-2221
Farmville Branch, Intersection Hwy. 264 and Fields St 753-5366

FOUNTAIN G H AGENCY INC A W Fountain Pres, Mrs Annette K Edwards Sec-Treas, Insurance Of Every Kind, Representing The Travelers, 118 E StJames St (27886), Tel 823-2562 (See Index To Advertisers)
Fountain Geo M Hon & Mary L P; judge State Superior Ct h1004 St Andrews St 823-2458
Fountain & Goodwyn
Members
Vinton F Fountain Sr (Retired)
George A Goodwyn
Associate
K Wayne Woodard
Attorneys-At-Law
119 E St James Street (27886)
Telephones
823-1111
823-1112
Fountain L M v pres Tboro Concrete & Bldg Sups rDurham NC
Fountain Lawrence H Hon & Christine D; congressmn U S Govt h1102 Panola St 823-2964
Fountain Lucille (Hse Of Treats)
Fountain Pat G Mrs h1106 St David St 823-4923
Fountain Roger h1101 Panola St 823-3798
Fountain Vinton E & Rolande M (Fountain & Goodwyn) h108 E Park Av 823-2924
FOUNTAIN VINTON E JR, President-General Manager Tarboro Concrete & Building Supplies Inc, Bethel Hwy, PO Box 629 Tarboro (27886), Tel 823-4184, Res Tel 823-4923
Fout Helen B Mrs acctg clk Glenoit Mill h306 Wahree St 823-2567
Fowler Annie B retd h403 Chestnut St 823-1575
Fowler Rosemary r403 Chestnut St
Fowlkes Edw B & Ruth L; retd h105 E Battle Av 823-4088
Fox Wayne h609 E Philips St
Fraizer Dale h49 Mobile Home Estates
Frances Electric Co (John T Cherry) contrs 107 E Pitt St 823-3894
Frank Artiemissie C Mrs h927 E St James St 823-4231
Franklin Ben Stores Bill J Presnell Mgr variety 2201 St Andrews St 823-5206
Franklin Ruffin E Jr & Sandra; Physician, Tarboro Clinic PA, 2817 Main St, Rocky Mount Hwy (27886), Tel 823-2105, h120 W Phillips St (27886), Tel 823-1360
Franks Wm H & Helen B h1051 Brown St 823-3413
Frantz James program dir W S P S Radio Sta h405 Speight Av Apt A4
Frazier Sallie retd h204 Pearl St 823-2555
Frazier Sallie G Mrs retd h1100 Ash St 823-2213
Free Will Holiness Church 823 Sunset Av
Freeman Alice J Mrs slsperson Belk-Tyler rState Hwy 258 (P) Lot 5
Freeman Cath P Mrs maid h121 Main St (P)

PILGRIM LAUNDRY & DRY CLEANERS, Inc.
UNIFORM RENTALS
COMPLETE LAUNDRY AND SANITONE DRY CLEANING
Dial 823-3171
104 West Walnut St. 27886
AMERICAN INSTITUTE OF LAUNDERING CERTIFIED WASHABLE

EMPIRE ENTERPRISES ROOFING CO.
TEL. 823-6715
RES. TEL. 823-8939
State Hwy. 258 N., 27886

EDGECOMBE MOTOR CO., Inc.
Sales—Service
"FORD AUTHORIZED LEASING SYSTEM"
Dial 823-3166
1900 Main St. 27886
SERVICE MERCURY

Freeman Cheryl G studt r821 Fountain St
Freeman Clayton & Alice; emp Glenoit Mills hRiverside Trlr Pk (P) 823-1612
Freeman Corine Mrs h1117 Edmondson Av 823-5310
Freeman Donald parts dept Long Equip r821 Fountain St
Freeman Gladys opr CT&T r221 1st St (P)
Freeman Gladys dispr County Sheriff
Freeman Helen h36 Riverview Ct
Freeman Isaac Jr & Nancy; display mgr Belk-Tyler r1117 Edmondson Av
Freeman Jack member Princeville Town Council
Freeman Jack & Lillian V; lab F C X Inc h116 Greenwood Blvd (P) 823-3470
Freeman Jackie dep County Tax Collr r41 Beasley Arms Apts
Freeman Johnnie & Mary; retd h208 Kings Blvd (P)
Freeman Lizzie kitchen hlpr Edge Genl Hosp h308 2d St (P) 823-6219
Freeman Lucille T r121 Main St (P)
Freeman Marion Mrs r5e Deeridge Apts
Freeman Mary C Mrs cafeteria wkr Patillo Hi Sch h106 1st St (P) 823-8747
Freeman Mazie h101 Greenwood Blvd (P) 823-5706
Freeman Mazie W Mrs (Freeman's Exxon Sta) h417 Mutual Blvd (P) 823-2455
Freeman Nancy H clk Telco Credit Union r124 Ridgeway Rd
Freeman Wm Jr & Jackie; emp Glenoit Mill h500 E Northern Blvd Rt 2 Apt 41
Freeman Wm O & Louise; mach opr Tboro Concrete & Bldg Sups h221 1st St (P) 823-3473
Freeman's Exxon Station (Mrs Mazie W Freeman) 417 Mutual Blvd (P) 823-2455
Fretwell M B & Bobbie S; slsmn R J Reynolds Tob h403 Northern Blvd W 823-5443
Freuler Betsy W Mrs tech CT&T h1307 Maurice Dr
Freuler Billy Mrs acctg supvr C T & T h1005 Cherry St 823-4245
Freuler Danl A & Hazel B (Freuler's Radio & Telev Serv) h2516 Beechwood Dr 823-4778
Freuler Frank O & Betsy W; eng C T & T h1307 Maurice Dr 823-3691
Freuler's Radio & Television Service (Danl A Freuler) 2202 Main St 823-4254
Friar Frances P Mrs h310 S Howard Cir 823-4224
Friedman M B pres Formica Corp No 2 rCinn Ohio
Fronske John emp Edge-Nash Mental Health Clinic
Fronskie Victoria tchr Tarboro Sr Hi Sch r119 S Fairveiw Cir
Fugate Len K studt r1600 Canal St
Fugate Patton T Jr & Susan; bldg & equip C T & T h1600 Canal St 823-3505
Fulford Jap r500 W Walnut St
Fulford Jennie T Mrs h1003 Sunset Av 823-4681

ROBERT'S OF TARBORO
Appraisals • Remounting • Repairs
"Diamonds Are Our Business"
Tel. 823-2149
309 Main St. 27886

THE TRAVELERS
G.H. FOUNTAIN AGENCY, INC.
"Insurance for the Family, Home and Business"
Established 1935
118 E. St. James St. (27886)
Dial 823-2562

CAROLINA OFFICE EQUIPMENT CO., Inc.
Printing — Office Supplies — Office Furniture — Office Machines
Interior Design — Office Layout
Tel. 823-1311
600 Main St. 27886

McPhail's Chrysler-Plymouth-Dodge Inc.
Tel. 823-3163
2115 N. Main St. (27886)

Fuiford Rosa C Mrs h500 W Walnut St 823-2386
Fuller John G & Alice A; agt State Farm Ins rRocky Mount NC
Funderburk David V & Margie C; mtcemn Anaconda h208 Craven St 823-4419
Funderburk Margie C Mrs emp Runnymede h208 Craven St
Furlough Iva D aide Edge Genl Hosp rRt 3
Furlough Thoms tex wkr Long Mfg h3703 Clayton Pl
Furness Carol K Mrs insp London Mills h132 Main St (P)
Furness Eug A rehabilitation ofcr Community Development Program r919 St David St
Furness Harvey & Carol K; emp Pinetops Farms h132 Main St (P)
Fussell Annie M Mrs retd h810 Chestnut St 823-4063
Fussell Charles H & Sue; driver Coca-Cola h810 Howard Av 823-4958
Fussell Evelyn K sec Trico Elec r1205 Cherry St
Fussell Janet H clk County Tax Supvr r1603 Howard Av Extn
Fussell Nannie W Mrs h618 Linden St 823-2975
Fussell Thos E & Janet H; linemn E-M Elec h1603 Howard Av Extn 823-4548
Fussell Tim & Robin r1205 Cherry St
Fussell Willie E & Evelyn K; linemn E-M Elec h1205 Cherry St 823-4717
Futrell Joseph F & Rosa S: production control mn Long Mfg h1610 Deep Shade Av 823-2471
Futrell Joseph M emp Caro Ofc Equip r1610 Deep Shade Av
Futrell Pearl retd h307 Walker St 823-4020
G & W Used Cars Alvis Driver Mgr 2207 Main St
Gaines Claribel F Mrs retd h104 E Philips St 823-2111
Gainey Keron F Mrs h304 Dowd St 823-4315
Gallinoto Andrew P mech Mayo Knit rRt 1 Bx 407
Gallinoto Trudy A Mrs boarder Mayo Knit rRt 1 Bx 407
Gallinto Linda W knitter Mayo Knit rRt 1 Bx 271 Conetoe NC
Galloway Helen M Mrs retd h1002 S Howard Cir
Galloway Steve h11g Deeridge Apts
Gammons Addie A Mrs tchr W A Pattillo Sch r313 S Howard Cir
Gammons David adj Peoples Bk & Tr r304 N Howard Cir
GAMMONS E B BUILDER (E B Gammons), Building Contractor-Builders Of 'National' Homes, 1304 W Canal St (27886), Tel 823-5871
Gammons E Benj & Marilyn C; data mgr C T & T h304 N Howard Cir 823-4765
Gammons Gary W & Ann G; formn C T & T h313 S Howard Cir 823-4707
Gardner A M Mrs retd h316 Maryland Av 823-6050
Gardner Betty G knitter Mayo Knit r1703 Longview Av
Gardner Beverly J Mrs legal sec Bridgers & Horton h603 Forest Acres Dr
Gardner Charlie E & Agnes; retd h1000 Chapel St
Gardner Collis W & Gray H; custdn P O h2506 Main St 823-4034

SARA'S FLOWERS
WE WIRE FLOWERS
DIAL 823-0217
FAIRVIEW SHOPPING CENTER, 2004 N. MAIN ST. (27886)
FTD

TAXI
CITY CAB OF TARBORO, INC.
16 TAXICABS TO SERVE YOU
Radio Dispatched Service From 7:00 A.M. To 12:00 P.M.
ALSO WRECKER SERVICE
Tels. 823-2600 823-1977 823-8000

Gardner Fred Jr & Donna; mgr Pizza Inn h518 Forest Acres Dr 823-8229
Gardner Gray H head cash A&P r2506 N Main St
Gardner Jan T & Lucy A; rec clk Long Mfg h606 Ward Dr Rt 2 823-5256
Gardner Joseph S emp Tex Inc h310 Virginia Av 823-3706
Gardner Katie A Mrs emp Phoenix Trimming r303 Pearl St
Gardner L M & Janet; supt CT&T
Gardner L M h404 Hasting St
Gardner Martin E mech Brinson Chevrolet rRt 2 Bx 10
Gardner Michl D & Beverly; staff acct Fred A Turlington Jr h603 Forest Acres Dr 823-5995
Gardner O Max & Fannie E; asst sec & treas W G Clark Inc rRt 1 Macclesfield NC
Gardner Patricia emp Phoenix Trimming rMobile Home Estate Lot 80
Gardner Ronnie asst mgr Firestone Stores
Garrett Earline h1200 Elm St Extn Apt 8
Gaskill Dedrick H & Mabel E; pub tel mgr C T & T h1504 Pine St 823-3253
Gay Carlyle & Mary; member County A B C Bd rRocky Mount N C
Gay E Lois reg nurse Edge Genl Hosp rRt 2 Bx T13
Gay Jackie S ofc sec Nationwide Ins rRt 1 Bx 153a
Gay Kenneth W & Sandra B h301 1st St
Gay Sandra B Mrs emp Runnymede h301 1st St
Geaniton Carolyn G clk-typ Credit Bur Of Tboro r905 St David St
Geaniton Geo Jr h402 E Baker St Apt 2 823-7601
Geaniton Geo J & Grace R; dep County Sheriff h905 St David St
George J Greg Rev & Judith W; asst pastor First Bapt Ch r1500 Roberson Dr
Georgetowne Apartments Melba G Pomante Res Mgr 405 Speight Av 823-8010
Getsinger Jacqueline F Mrs tchr W A Pattillo Sch r1204 Rodgers Dr
Getsinger Saml E & Jacqueline F; asst dir Redevelopment Comn Of Town Of Tboro h1204 Rodgers Dr 823-6823
Gibertson Wallace C & Virginia; sls mgr Hickory Springs Mfg h1503 Canal St 823-3674
Gibson Pamela tchr W A Pattillo Sch r1112 Tarbor St
Gifford Lou out patient clk Edge Genl Hosp rRt 2 Bx 78 Rocky Mount NC
Gilbert Wm A & Frances S; constn methods eng CT&T h307 S Howard Cir 823-8134
Gilbertson Wallace C h1503 Captain's Rd 823-3674
Giles Theo mgr Elks Club r715 Bradley Av
Gilliam Donnell Jr Hon & Nancy; retd h1005 S Howard Cir 823-2436
Gilliam J Robt retd h1901 Howard Av Extn 823-3555
Gilliam James M & Vickie R; emp Black & Decker h403 Cantongate Rd 823-1717
Gladson Mildred Mrs emp CT&T h1718 Wilson St Extn Rt 3 823-3997
Glasgow Russell E & Kath A; retd h1101 Cherry St 823-3632
Glass Charlie Jr mech Belk-Tyler rRt 1 Bx 95w
Glass Clara B Mrs h139 Church St (P) 823-3121
Glass Geraldine emp Caro Enterprise h621 Beasley St (P)
Glass Mary h640 Bell St (P) 823-2433
Glennie's (Mrs Mary M Davis W Ray And Mrs Mary W Matthewson) gro 316 Mutual Blvd (P) 823-4013

TARBORO SAVINGS & LOAN ASSOCIATION
SAVINGS INSURED UP TO $40,000
ESTABLISHED 1905
Tel. 823-3116

SINCE 1940
GENERAL INSURANCE
REALTORS
Tel. 919 823-6181
BARNHART AGENCY, INC.
501 Main St. Corner Church St. (27886)

True Value
Marrow-Pitt Hardware Co., Inc.
SERVING TARBORO AND SURROUNDING AREA SINCE 1913
305 Main St. 27886 Dial 823-3127

Glenoit Mills Inc (Tboro Plant) A Z Halpern Pres Murray Cohen Exec-V- Pres T L Harrell V-Pres-Sec-Treas textile mfrs 3001 Main St 823-2124
Glover John h3 Pinehurst Homes
Glover Melvin emp Phoenix Trimming rPinetops NC
Godfrey Bettie L dep County Register Of Deeds r2225 Panola St
Godfrey Paul h405 Speight Av Apt B4
Godfrey Paul M & Betty; ofc mgr Long Trailer h2225 Panola St
Godwin Ben F & Pattie V; mgr Braswell Distributing h208 Morrison Av 823-4803
Godwin Bruce C & Ruby L; stove plant Long Mfg h712 Chestnut St 823-2911
Godwin Charles h501 Wayne Av 823-6761
Godwin Daisy M Mrs emp Tboro Quick Stop h1909 Speight Forest Dr
Godwin Danny r124 Mayo St
Godwin Ernest T & Daisy M; retd h1909 Speight Forest Dr 823-1749
Godwin Lorine A Mrs tex wkr Mayo Knit h124 Mayo St 823-4494
Godwin Mary Jo P Mrs dir County Mem Library r800 Palmer St
Godwin Phil L & Sue L; emp Ind Life Ins h115 N Fairview Cir 823-0960
Godwin W M & Helen G; retd h206 Morrison Av 823-8315
Godwin Walter H Jr lwyr 114 E St James St rRocky Mount Hwy Rt 3
Goff Amos retd h805 St Patrick St
Goff Jimmy & Patty; emp Anaconda h1915 Howard Av Extn 823-6235
Goff Patty Mrs therapy aide Edge Genl Hosp h1915 Howard Av Extn
Goff-Franklin Delano & Vivian H; emp Long's Mfg h904 Howard Av
Golden Corral (Ken Humphery) restr 710 Western Blvd
Goldston A Fred & Sherry O; drftsmn Mitchell Eng h129 N Fairview Cir 823-6314
Gooch Robt E & Almeta M; driver Long Mfg h2227 Oak Dr 823-4591
Gooch T Lee & Ellen E; retd h201 Shirley St 823-3375
Good A Kenneth & Barbara A; emp Black & Decker h1008 S Howard Cir 823-1613
Good Barbara Mrs ofc sec Clay's Drugs
Goode Billy photog Daily Southerner rRocky Mt NC
Goode Mary C Mrs emp Long Mfg hState Hwy 44 Rt 1 (P)
Gooden Jim & Joan W; firefighter Town Fire Dept rRt 3
Goodsell Richd J mtce supvr Anaconda rRocky Mt NC
Goodwin Arth F & Irene; emp County Bd Educ h1613 Canterbury Rd 823-1416
Goodwin Arth F Jr studt r1613 Canterbury Rd
Goodwin Irene Mrs tchr County Bd Educ h1613 Canterbury Rd
Goodwin Otis driver Tboro Concrete & Bldg Sups
Goodwyn Art supt mtce County Bd Educ
Goodwyn Geo h55 Mobile Home Estates

Dunn Enterprises of Tarboro Inc.
HOME DECORATIVE PRODUCTS
209 W. James St. (27886) Phone 823-7789

Benton Furniture Co.
Kelvinator Appliances — Sylvania TV's
Complete Home Furnishings
229 MAIN ST. 27886 TEL. 823-3834

Goodwyn Geo A & Sally (Fountain & Goodwyn) h1508 Captain's Rd 823-6460

GOODYEAR TIRE CENTER

(Wayne L Trull) Richard L Vick Manager, Tires, Automobile Accessories, Televisions, Radios And Appliances, 2000 N Main St (27886), Tel (919) 823-5191

Gorham James lab Town Of Tboro h116 Otis Av (P)
Gorham Leroy lab Edge Bonded Whse rRt 1
Goss Lee & Bertha; emp Long Mfg h1316 Edmondson Av 823-5897
GOVERNMENT OFFICES (See United States Government)
Grace Missionary Baptist Church Rev Robt T Boyette Pastor 1213 Newsome St
Grackin Julius & Mildred; personnel mgr Polylok h2519 Beechwood Dr 823-4767
Grackin Mildred D mgr Polylok r2519 Beechwood Dr
Grady G Keith & Cathy; inv mgr order control Formica Corp No 2 h212 Hasting St
Grady John h70 Mobile Home Estates
Graham Curtis dietary cln Edge Genl Hosp rRt 1 Bx 202
Graham Mary K anesthetist Edge Genl Hosp h105 Daniel St 823-5452
Grainger Alice J Mrs buyer W S Clark & Sons Inc r211 E Wilson St
Grainger Thos B & Alice J; v-pres-sec W S Clark & Sons h211 E Wilson St 823-2357
Grant Joseph tchr C B Martin Middle Sch rRocky Mount NC
Grant Roosevelt emp Caro Enterprises hBethel Hwy Rt 1 Lot 106
Granville Street Lunch (John A & Mrs Lillie B Boyd) 101 E Granville St 823-8869
Gravely Wm A Jr genl mgr Pamlico Distrg rWashington DC
Gray Delores S Mrs emp Phoenix Trimming hBethel Hwy Rt 1 Lot 8
Gray Eric & Delores S; emp Anaconda hBethel Hwy Rt 1 Lot 8
Gray Erma J Mrs nurse Nash Genl Hosp r514 Edmondson Av
Gray Ginger emp Speight & Assocs
Gray Johnnie & Mary; emp Firestone Plant hRiverside Trlr Pk (P)
Gray Laura E h1200 Elm St Extn Apt 26
Gray Lucy N tchrs aide Princeville Elem Sch rRt 1 Bx 160
Gray Malese M tchr Tarboro Sr Hi Sch r3707 Clayton Pk
Gray Mary A emp Phoenix Trimming rHobgood NC
Gray Nathl N & Rosa M; retd h414 E Church St 823-2640
Gray Wm H & Malese M; computer programmer Polylok Corp h3707 Clayton Pl 823-8706
Grayiel Geo A Jr & Ruth W; clk P O h110 E Battle Av 823-2563
Grayiel Joseph A ydmn r300 Main St
Grayiel Ruth W Mrs hsekpg supvr Guardian Care Of Tarboro r110 E Battle Av
Grayiel Virginia A Mrs lpn Guardian Care Of Tarboro r1106 Albmarle Av
Grayill Frank retd h206 Cromwell Av 823-4280
Great Southern Finance Mason E Siers Mgr 110 W St James St 823-5176
Greaver Geo Jr & Shelby; emp Anaconda h216 Daniel St 823-2742
Greaver Shelby Mrs recpt Dr Fleming h216 Daniel St
Green See Also Greene
Green Brenda A ofc wkr Anaconda r2216 Panola St
Green Charles A & Madeline (Green's Body Shop) h1917 Barlow Rd Rt 3 823-8493
Green John L mgr Zip Mart r715 Edgecombe Av

FORBES INSURANCE & REALTY Inc.
ESTABLISHED 1952
MUTUAL INSURANCE — REAL ESTATE
INA
1905 Main St., 27886 Dial 823-3131

Your Blue Ribbon Printer For East Carolina
CLAYTON-PERRY PRINTING COMPANY
PHONE 823-5121
Since 1892
600 Main St.
Tarboro, N.C. (27886)

Liverman's Electric Co.
GENERAL AND ELECTRICAL CONTRACTING
LIC. 6919-L
1611 N. Main St. Tarboro, N.C. (27886) Tel. 823-0588, Res. 823-3923

Green Nancy h405 Speight Av Apt B3
Green Nancy teller Edge Homestead & Loan Assn r1917 Barlow Rd Rt 3
Green Susan D tchr N T Elem Sch rScotland Neck NC
Green Wm A emp Green's Body Shop r1917 Barlow Rd Rt 3
Green's Body Shop (Charles A Green) 101 W Hope Lodge St 823-2665
Greenbox Gift Center Mrs Eulene S Modlin Mgr 410 Main St 823-0297
Greene Alma D Mrs h1306 Albemarle Av
Greene Frances P clk Peoples Serv Drug Store r302 Cantongate Rd
Greene Jimmie mach opr Glenoit Mills r1306 Albemarle Av
Greene Jimmy A & Frances P; refgr mgr Winn-Dixie h302 Cantongate Rd 823-6712
Greenwood Carolyn h405 Speight Av Apt C7
Gregory Charles E & Sara; exec v-pres Long Mfg h1304 Chauncey Dr 823-1949
Gregory Geo h58 Mobile Home Estates
Grey Cozetta B Mrs emp County Bd Educ h904 East Av
Grey Roy A & Cozetta B; USMC h904 East Av 823-1576
Griffin Addie R retd h1202 Ash St 823-3370
Griffin Charles h30 Mobile Home Estates
Griffin David H & Phyllis; genl contr h1308 Maurice Dr 823-2818
Griffin Graham R & Ella M; slsmn Anaconda h406 Middle St 823-2369
Griffin Herbert L h69 Mobile Home Estates 823-1106
Griffin Jack B & Hazel J; sign pntr 203 Craven St h203 Craven St 823-8967
Griffin James E & Etta L; mach Caro Enterprises h821 Fountain St 823-4417
Griffin Jean W kntr Mayo Knit h1902 St Andrews St
Griffin Jeneise clk-typ Town Of Princeville rRt 2 Bx Jx66
Griffin Jerry D & Jennie B h604 Hall St
Griffin John H retd h713 Fountain St 823-8641
Griffin Joseph L & Frances; shop formn Belk-Tyler rRt 1 Bx 391a Elm City NC
Griffin Joyce J Mrs emp Mayo's Mill h507 Hall St
Griffin Linda guidance counselor Tarboro Sr Hi Sch rDeeridge Apts 15c
Griffin Linda B clk typ Rocky Mt P O r900 Chestnut St
Griffin Randy E emp Belk-Tyler r1206 Cherry St
Griffin Ricky A studt r1206 Cherry St
Griffin Ruth W h1206 Cherry St 823-8260
Griffin Steven & Joyce J; emp Town Of Rocky Mt h507 Hall St
Griffin Thelma F Mrs retd h402 W Walnut St 823-2354
Griffin Toby r1206 Cherry St
Griffin Tucker h1401 Captain's Rd 823-6094
Grimes Curtis h504 E St James St
Grimes Daisy Mrs (Daisy's Greenhse) h105 Centre St 823-5869
Grimes Hannah Mrs retd h911 Panola St 823-5165

SHOOK
INSURANCE AGENCY
LIFE - AUTO - FIRE - CASUALTY
Howard Bldg., 119 E. St. James St. 27886 Dial 823-2232

Tarboro Printing Co., Inc.
SINCE 1889
COMPLETE PRINTING SERVICE
PUBLISHERS OF The Daily Southerner
504 W. Wilson St., P.O. Box 1199 (27886) Tel. 823-3106

Grimmer Bonnie P Mrs teller NC Natl Bk r217 Centre St
Grimmer Douglas E mech B & F Starter & Generator r305 E Johnston St
Grimmer E Wayne & Bonnie P; mtcemn Caro Enterprises h217 Centre St 823-8584
Grimmer Joseph L & Shelby; emp Caro Enterprises h412 Wayne Av 823-5541
Grimmer Lillian J emp Phoenix Trimming r305 Johnston St
Grimmer Mary A bkpr Glenoit Mills h213 Shirley St 823-8186
Grimmer Mc Elroy & Dot L; supvr Long Mfg h1113 Peach St 823-4894
Grimmer Shelby Mrs bkpr Winn-Dixie h412 Wayne Av
Grooms Robt B mgr Murphy's h9d Deeridge Apts
Gross John & Edith; mgr Monarch Mills h1510 Pine St 823-5482
Gross Peter studt r1000 Main St

GUARDIAN CARE OF TARBORO

Ezell B Coggin Administrator Nursing Home Western Blvd (27886), Tel 823-2041

Guill Ann consumer credit Peoples Bk & Trust r135 S Fairview Cir
Guill Charles P studt r2236 Oak Dr
Guill Edw N dep County Sheriff rFairview Cir
Guill Ervin D & Ann A; dep County Sheriff h135 S Fairview Cir 823-0209
Guill Gloria cash Cottons Grill r602 Lucille Dr
Guill Horace L & Faye D (Cotton's Grill) h602 Lucille Dr 823-2432
Gulley Faye tchr Tbobo Edge Academy rRt 2
Gulley John E h607 Forest Acres Dr 823-7617
Gulley Lee with Gulley's Garden Center rLeggett N C
Gulley Oscar G III & Linda; mgr Gulley's Garden Center rSouthern Pines N C

GULLEY'S GARDEN CENTER (Lee F Gulley), Garden Center, 121 E Granville St (27886), Tel 823-7879

Gunter Dorothy emp Town Of Princeville rLakeside Trailer Pk
Gunter Wanda educ Edge Genl Hosp r12-E Deerridge Apt
Gupton Nathan R constn wkr r2217 Panola St
Gupton Pat ofc sec U S Congressman rRocky Mount NC
Gupton Wm h1606 Roberson Dr 823-6919
Gupton Wm C & Thelma T; shop reprmn CT&T h2217 Panola St 823-5234
Gupton Willie (Fashion Boutique)
Gurganus Grace G Mrs emp Runnymede h301 Pearl St
Gurganus J Haywood & Grace G; mech Runnymede h301 Pearl St 823-3585
Gurganus Margie L Mrs supvr Caro Enterprise h2218 St Andrews St
Gurganus Robbie C & Margie L; ins agt Carlisle Funeral Home h2218 St Andrews St 823-6350
Gurkin Demspey R & Vivian B; retd h302 Virginia Av 823-6935
Gurkin Jack H opr Town Water & Sewage Plant h204 Carolina Av
Gurley David E Jr & Jane H; eng dir Glenoit Mills h1010 Palmer St Rt 3 823-8277
Guy Philip W grant mgr County Planning & Energy Dept
Haag Magnolia W Mrs retd h805 W St James St 823-2733
Hadden Linda W Mrs youth servs librn County Mem Library r508 Lucille Dr
Haden Bryce atndt Comco Serv Sta rHoward St Extn
Haefner Bill social wkr County Health Dept

"Your Local Friendly Bank"
EDGECOMBE BANK & TRUST CO.
Commercial — Savings — Trust — Farm Management

318 Main St. 27886	623-6101
North Tarboro Branch, 1717 N. Main St.	823-6101
West Tarboro Branch, Howard Av. and Western Blvd	823-6101
Oak City Branch	798-5061
Fountain Branch	749-2221
Farmville Branch, Intersection Hwy. 264 and Fields St.	753-5366

Haefner Wm h15d Deeridge Apts
Hagan Josephine rBethel Hwy Rt 1 Lot 6
Hagan Vicky S Mrs h201 Sparta Rd 823-7083
Hagan Wm H & Gloria J; emp Town Of Tboro h1102 Bradley Av 823-3682
Hagans David L & Nellie V; mach Glenoit Mills h1706 Preston Dr Rt 3 823-1920
Hagans Gwendolyn h75 East Side Homes
Hagans Harold & Mary h520 E St James St
Hagans James & Deborah; emp Mayo Mills h509 Chestnut St
Hagans James T Jr & Melissa W; mgr Murphy Jenkins & Co h506 Lucille Dr 823-4610
Hagans Jim mach Monarch Mills r1706 Preston Dr Rt 3
Hagans Lucy E retd h801 Linden St 823-5005
Hagans Mary Mrs med sec Dr M A Ray h520 E St James St
Hagans Murhl F Mrs h114 E St John St 823-2912
Hagans Pete partsmn Long Mfg r1706 Preston Dr Rt 3 823-1920
Hagans Wm A truck driver Town San Dept r59 East Side Homes
Hagens Betty A h405 Speight Av Apt C6
Haislip Milton J & Dorothy R; clk P O rPO Bx 637 Robersonville NC
Haithcock Ann M tchr Tarboro Sr Hi Sch h409 Speight Av Apt E6
Hale Alice Y supvr-ins clk Tarboro Clinic rSt Patrick St
Hale Ashley H & Grace B (Hale's Gulf Serv) h1106 Cypress St 823-3852
Hale B M h1114 Margaret Dr
Hale Bernard F & Alice F; electn h512 Howard Av
Hale Charles R & Nora M; equip coord Edgecombe Technical Institute h1202 Newsome St 823-6705
Hale Charles R mech G & W Chrysler-Plymouth-Dodge
Hale Charles W & Lucy; asst parts mgr Edge Mtr r2219 St Andrews St
Hale Collins S & Ella N; county tax collr Edge County h2207 Panola St 823-2787
Hale Frank atndt Edge County Rescue Squad
Hale Gwen Mrs emp Edge Genl Hosp h1214 Rodgers Dr
Hale Henry K & Ingrid R; payroll clk China Am Tob h2239 Main St 823-8882
Hale Henry L & Ellis J; retd h205 Cromwell Av 823-3528
Hale Ingrid R Mrs fldr Mayo Knit rLot 12 Mobile Home Estate
Hale Leo W & Alice; meat ctr Colonial Stores h503 St Patrick St 823-6001
Hale Mary E Mrs clk Havens Feed & Seed Store r1403 Howard Av
Hale Nora M Mrs slswn Marrow-Pitt Hdw h1202 Newsome St
Hale Oliver R & Pennie R; retd h808 W St James St 823-2947
Hale Patricia h14c Deeridge Apts
Hale Raymond & Marjorie R; computer programmer Southeastern Tool & Die h409 Middle St 823-0137
Hale Shelby J pairer Mayo Knit r409 Middle St

Bridgers Furniture & Upholstery Co.
NEW FURNITURE & BEDDING OUTLET
Our Finish Touch Is Quality
18 Years of Experience — Free Estimates
207 W. James St. (27885) Phone 823-5190

EDGECOMBE MOTOR CO., Inc.
Sales—Service
FORD AUTHORIZED LEASING SYSTEM
Dial 823-3166
1900 Main St. 27886
SERVICE MERCURY

Hale Steph W & Gwen; emp Caro Enterprises h1214 Rodgers Dr 823-4041
Hale Sylvia emp Phoenix Trimming
Hale Willie B (Havens Feed & Seed Store) h1403 Howard Av Extn 823-2506
Hale Wilson F & Jean C; driver Long Mfg h121 N Fairview Cir 823-2592
Hales Hugh E & Linda B; with N C Dept Of Corrections h205 Centre St 823-5534
Hales Linda B Mrs sten Mayo Knit r205 Centre St
Hales Maggie h709 E Church St
Hall Barbara L Mrs credit dept Peoples Bk h206 Daniel St
Hall Debbie nurse County Health Dept
Hall Donald A tchr Tarboro Sr Hi Sch h608 Ward Dr Rt 2
Hall Edwin C pres Discount Center Inc r110 Park Av
Hall Goodwyn h84 Mobile Home Estates
Hall James C Jr mtce formn Summerfld Indus h2009 Clifton Ridge Dr 823-2193
Hall James O & Mary N; comptroller W S Clark & Sons Inc h1014 Panola St 823-2956
Hall Joan M ofc sec W G Clark Inc r2009 Clifton Ridge Dr
Hall Lee R & Lavelle; supt County Supt Sch h1505 Canal St 823-6256
Hall Leona h13g Deeridge Apts
Hall Michl A tchr Tarboro Sr Hi Sch h3700 Durham Pl 823-7269
Hall S E h404 E Baker St Apt 1
Hall Tracy asst mgr Fast Fare
Hall Viola K Mrs note teller N C Natl Bank r2009 Clifton Ridge Dr
Halpern A Z pres Glenoit Mills rNew York NY
Hameed Naseemah H Mrs (Eastside Washerette) h1020 Bradley Av 823-3615
Hamilton Charles & Margt; mech Long Mfg h1212 Howard Av Extn
Hamilton Henry D & Regina P; emp Peoples Drug Store h206 Hasting St 823-6175
Hamilton Jeanne C Mrs production adj clk U S D A rFountain N C
Hamilton Jimmy C & Frances M; coin tel supvr C T & T h202 Thrash Av 823-4932
Hamilton Regina P Mrs clk Peoples Drug Store h206 Hasting St
Hamlett J R agt Farm Bur Mut Ins Of NC rRocky Mt NC
Hamm Jon & Darla; reprmn CT&T h1407 Canal St 823-7388
Hamm Rachel M slsperson Belk-Tyler r805 St Patk St
Hamm Sinnie Mrs hE2 Elmhurst Apts
Hammond See Also Hammonds
Hammond Rachel maid h504 E St James St 823-0144
Hammonds Benj & Julia H; shoe repr Fall Roads Dept Store h613 E Wilson St 823-3973
Hammonds Laura R retd h712 E St John St 823-2214
Hampton Bonnie J retd r309 Maryland Av
Hampton Cherry E Mrs ofc sec State Probation Ofc rOak City N C
Haney Carlee retd h505 Hall St 823-3683
Hanke Edw O & Mattie T; emp Long Mfg h1008 Peach St 823-4374
Hanke Mattie T Mrs oprs asst Edgecombe Bk & Trust r1008 Peach St
Hannah Faye clk County Health Dept r1018 S Howard Cir
Hannah Warren D & Faye B; emp CT&T h1018 S Howard Cir 823-7474

TARBORO OIL COMPANY, Inc.
Wholesale Motor Fuels — L P Gas
401 Trade St. (27886) Phone 823-8145

Hannan Thos slsmn F C X Inc
Hansen Delia h90 East Side Homes
Hanson Shirley emp Phoenix Trimming rN 10th St
Hanson Sylvester orderly Edge Genl Hosp rRt 1 Bx 10 Pinetops NC
Hanson Vernell stock clk Winn-Dixie
Hardee Denton & Nancy; emp NC Natl Bk h614 Forest Acres Dr 823-1860
Hardee Denton W mgr NCNB r614 Forest Acres Dr
Hardee Linda P tchr W A Pattillo Sch h2g Deeridge Apts
Hardee R Bruce used car recondtg formn Edge Mtr rRt 2 Bx Jv-52
Hardee's Of Tarboro Jim Swaine Mgr 1507 Main St 823-2508
Hardy Alton Dale studt r2001 Lancaster St
Hardy Barbara asst cash Peoples Bk & Trust rBx 1522
Hardy Carrie L Mrs cafeteria mgr Tboro Hi Sch r2001 Lancaster Dr
Hardy Clarence L & Susan W; retd h2502 Beechwood Dr 823-2708
Hardy Fredk A & Carrie L; cl P O h2001 Lancaster St 823-4534
Hardy Kimberly H studt r2001 Lancaster St
Hardy Ronnie & Laura h30 Pinehurst Homes
Hardy Stuart K studt r2001 Lancaster St
Hargrove Virginia S Mrs supvr CT&T h105 E Church St Apt 10 823-3045
Harmon Graham C & Marty h506 Ward Dr Rt 2 823-3754
Harmon Jimmie G emp Black & Decker r910 Chestnut St
Harmon Louise W Mrs h910 Chestnut St 823-3584
Harmon Marty Mrs ofc sec Environmental Mgmnt h506 Ward Dr Rt 2
Harper Annie h79 East Side Homes
Harper Bobby B & Delores; groundmn E-M Elec r904 Chapel St
Harper Charles E & Leola G; head dyer Phoenix Trimming h109 Mayo St 823-3613
Harper Charley r703 E St James St
Harper Cynthia A Mrs h396 Beasley St (P)
Harper Delcie S r396 Beasley St (P)
Harper Dexter emp Long Mfg r510 Chestnut St
Harper Dolores M Mrs sec Brinson Chevrolet r904 Chapel St
Harper Eliz J Mrs (Manning Beauty Shop) h1703 Wilson St Extn Rt 3
Harper Herman L & Margt; retd h510 Chestnut St
Harper Joe J optom 105 E Church St
Harper Joseph J Jr & Anne W (Philips Bourne & Harper) h1606 Canal St 823-6180
Harper Leola G Mrs slswn Roberson & Dupree Shoe Store rPinetops NC
Harper Lucy F Mrs h500 E Northern Blvd Rt 2 Apt 18
Harper Mary h703 E St James St 823-3968
Harper Maurice E r703 E St James St
Harper Nannie D Mrs r507 St David St
Harper Pearl Mrs hK5 Elmhurst Apts 823-7085
Harper Pearle h27 Pinehurst Homes

Town and Country Transfer Inc.
MOVING AND STORAGE
Speedee Merchants Delivery Service
202 Main St. P.O. Box 165 (27886) Tel. 823-0570

HARPER ROBERT L & Judy E; President- General Manager Radio Stations W C P S-W K T C, 3403 N Main St, Rocky Mount Highway (27886), Tel 823-2191, h2608 Beechwood Dr, Tel 823-4978

Harper Roger T & Eliz J; emp Caro Enterprises h1703 Wilson St Extn Rt 3 823-8943

Harper Thos M r510 Chestnut St

Harper Wayne r703 E St James St

Harrel Hazel Mrs emp Runnymede h bx16 Anaconda Rd 823-4539

Harrell A Craig Jr & Helen S; mech Brinson Chevrolet h304 Hall St 823-8834

Harrell Allen L & Ruby N; county aud Edge County h612 E Johnston St 823-3744

Harrell Allen L Jr clk S & J Cash Gro

Harrell Alvin & Teresa; emp Burl Indus h202 Georgia Av 823-3006

Harrell Annie M Mrs cafeteria dept supvr Edge Genl Hosp r902 Chapel St

Harrell Barbara nurse County Health Dept

Harrell Bertha V r209 Dowd St 823-3015

Harrell Blanche M Mrs slswn Robert's Jwlry h305 Dowd St 823-3538

Harrell Bobby R & Daphne A; emp Long Mfg h901 Chestnut St 823-1688

Harrell Brenda L stamper Mayo Knit rPinetops NC

Harrell Carrie seasonal tob wkr h524 Beasley St (P)

Harrell Carrie A Mrs acctg clk CT&T h1217 Rodgers Dr

Harrell Cathryn Mrs pharm Edge Genl Hosp rPO Bx 193 Saratoga N C

Harrell Cathy ofc sec Weeks Muse & Surles rMacclesfield NC

Harrell Clara teller Peoples Bk & Trust r1115 Maryant Dr

Harrell Cora h48 Pinehurst Homes

Harrell Craig & Captola W; retd h104 Mayo St 823-6530

Harrell Cynthia A emp Edge Casket r807 Elm St

Harrell David L & Joanna W; emp Anaconda h210 Speight Av 823-1087

Harrell Delphia M retd h311 Georgia Av

Harrell Donald C with West Furn r618 South Av

Harrell Edith emp Phoenix Trimming rOak City NC

Harrell Edw emp Glenoit Mills h520 E Church St 823-6997

Harrell Eliz studt r223 Mutual Blvd (P)

Harrell Ella B Mrs retd h307 Virginia Av 823-0339

Harrell Ernest A body shop hlpr Edge Mtr rRt 3 Bx 174 Elm City NC

Harrell Estelle Mrs h807 Elm St 823-7654

Harrell Ethel Mrs slswn Tasty Bakery rRt 3 Bx 60c

Harrell Ethel H pairer Mayo Knit rMacclesfield NC

Harrell Evelyn J Mrs aide Edge Genl Hosp hLeggett Hwy Rt 2

Harrell Exum M Jr & Iris D; emp Black & Decker h401 Chestnut St

Harrell Frances A Mrs retd h304 Walker St 823-8970

Harrell Geo R & Lina; retd h201 Georgia Av 823-4278

HARRELL GEORGE W JR & Louise N; Vice-President Henderson Lumber Co Inc Home Center, 2206 Saint Andrews St (27886), Tel 823-2138, 1407 Howard Av (27886), Res Tel 823-4632

Harrell Glanor R Mrs kntr Mayo Knit r205 Speight Av

Harrell Henry M & Annie M; paint slsmn 902 Chapel St h902 Chapel St 823-4756

Harrell Hugh dist sls supvr U S Fed Crop Ins rGarrett VA

Harrell Ida Mrs retd h1044b W St James St 823-1968

Harrell Ida H Mrs r612 E Johnston St

Harrell J P (J P Harrell Exxon Sta) r408 Speight Av

HARRELL J P EXXON STATION

(J P Harrell), Six Days Giving Light Wrecker Service, Road Service, Atlas Tires, Batteries, Accessories, Complete Auto Service, Free Pick Up And Delivery (Hwy 64 By-Pass) 3610 Main St (27886), Tel 823-5281

Harrell J R r305 Walker St
Harrell James & Maxine K; emp Adult Activity Ctr h530 E St James St 823-2990
Harrell James A & Janie O; emp Klopman Mills h703 W St James St 823-6502
Harrell James O Jr & Sandra B; town eng Town Of Tarboro h105 Marshall St 823-3920
Harrell Jennis R & Sarah E; formn Phoenix Trimming rPinetops NC
Harrell Jo Ann aide N T Elem Sch rBx 629 Pinetops NC
Harrell Joanna W Mrs emp Anaconda h210 Speight Av
Harrell Joseph & Sarah B; carp h223 Mutual Blvd (P)
Harrell Joseph A & Julia J (Blue Front Gro) h112 St David St
Harrell Julia J Mrs clk Blue Front Gro r112 St David St
Harrell Kay mgmnt sec Anaconda rPinetops NC
Harrell Lane & Carolyn O; treas controller Glenoit Mills rRocky Mount NC
Harrell Lee desk clk Wm Vance Motel
Harrell Leona E seamer Mayo Knit rRt 2 Bx 32
Harrell Loretta F Mrs emp CT&T h605 Lucille Dr
Harrell Louise N Mrs drawing clk CT&T h1407 Howard Av Extn
Harrell Marian F bkpr Edge Bk & Trust rHobgood NC
Harrell Marshall acct Fred A Turlington Jr
Harrell Martha D Mrs bkpr Edge Bk & Trust r2409 Lynn Av
Harrell Mary S lpr Mayo Knit rPinetops NC
Harrell Mattie E Mrs retd r1208 Rodgers Dr
Harrell Maude Mrs hBethel Hwy Rt 1 Lot 30
Harrell Melvin R & L Annette; eng C T & T hLeggett Hwy Rt 2 823-3318
Harrell Orma R r1208 Rodgers Dr
Harrell Paul L III studt r605 Lucille Dr
Harrell Peggy M Mrs aide N T Elem Sch h1100 Chapel St
Harrell R Clark Jr studt r1217 Rodgers Dr
Harrell R Paul Jr & Loretta F; ofc wkr Long Mfg h605 Lucille Dr 823-8646
Harrell Randy E emp Mayo Knit rRt 2 Bx 32
Harrell Raymond studt r530 E St James St
Harrell Richd C & Carrie A; spnr Anaconda h1217 Rodgers Dr 823-4551
Harrell Robt h302 Hasting St
Harrell Robt & Miriam; emp Burlington Sportswear hBethel Hwy Rt 1 Lot 68
Harrell Robt D & Kay H; emp Anaconda h405 Cantongate Rd 823-8965
Harrell Robt M & Sarah F; emp A&P h101 Davis Dr Rt 2 823-4952
Harrell Robt W & Peggy M; mkt mgr A&P h1100 Chapel St 823-6551
Harrell Roney & Annie M; spnr Klopman Mills h690 Greenwood Blvd (P)
Harrell Roy A & Lillie h656 Church St (P)
Harrell Royal L & Frances; emp Leggett Gro hLeggett Hwy Rt 2 823-4404

Tar River Cable T V, Inc.
E. B. CHESTER, JR.
"YOU'LL LOVE CABLE TV - WE GUARANTEE IT"
West Mount Dr. P.O. Box 2548 Rocky Mount, N C (27801) Tel. (919) 823-1118

Benton Furniture Co.
Kelvinator Appliances — Sylvania TV's
Complete Home Furnishings
229 MAIN ST. 27886 TEL. 823-3834

Harrell Ruby nurse Tarboro Clinic h1613 St Andrews St 823-3579
Harrell Ruby B Mrs admn asst Edge Bank & Trust r402 Wayne Av
Harrell Ruby N Mrs customer serv rep N C Natl Bank r612 E Johnston St
Harrell S T hBethel Hwy Rt 1 Lot 55
Harrell Saml N & Shirley W; mdse-mgr W S Clark & Sons Inc h1219 Rodgers Dr 823-2585
Harrell Sandra studt r1407 Howard Av Extn
Harrell Sarah B Mrs cook Abrams Barbecue h223 Mutual Blvd (P)
Harrell Sarah F Mrs with CT&T h101 Davis Dr Rt 2
Harrell Shelton & Carol; emp Long Mfg h202 Ainsley Cir 823-8520
Harrell Shirley W Mrs asst sec Edge Homestead & Loan Assn h1219 Rodgers Dr
Harrell Stanley & Clara; emp C T & T h127 N Fairview Cir 823-8909
Harrell Sybil P cash Edge Genl Hosp rBx 54 Oak City N C
Harrell T L v-pres-sec-treas Glenoit Mills
Harrell Theresa Y aide Guardian Care Of Tarboro r1407 Howard Av Extn
Harrell Thos r305 Walker St
Harrell Thos E & Addie R; retd h700 Fairway St 823-3910
Harrell Thos G & Ruby B; mach Nelson Mtce h404 Wayne Av 823-3891
Harrell Thos M h2223 Panola St 823-3406
Harrell Wade emp Black & Decker h509 Davis Dr Rt 2
Harrell Wade A Jr clk Tboro Auto Parts r509 Davis Dr
Harrell Wayne r1100 Chapel St
Harrell Wilhemina Mrs h228 Kings Blvd (P) 823-3248
Harrell Wm lab Town San Dept rRt 2 Bx 156a Robersonville NC
Harrell Wm A & Martha D; linemn E-M Elec r2409 Lynne Av
Harrell Wm A with Polylok r618 South Av
Harrell Wm B & Lurline C; retd h2224 St Andrews St 823-3969
Harrell Wm F prs opr Tboro Prntg rRocky Mt NC
Harrell Wm H & Clara E; retd h305 Walker St 823-3677
Harrell Wm P & Glanor B; driver Anaconda h205 Speight Av
Harrell Wm W & Louise C; emp Edgecombe Mfg h705 Edgecombe Av 823-1627
Harrelson Allen & Brenda S; with SCLRR h1207 E Northern Blvd Rt 2 823-2353
Harrelson Donald R emp Anaconda r1209 Newsome St
Harrelson Sterlwood & Shirley; mech Burl Indus h1209 Newsome St 823-5231
Harrington Beverly G dispr County Sheriff rGeorgetown Apts
Harrington Charlie E & Lou J; retd h708 W St James St 823-6916
Harrington Dallas T & Doris J; pntr h307 Carolina Av 823-3120
Harrington Ethel Mrs h900 Simmons St Apt 30 823-3927
Harrington Eug Rev pastor h309 E Wilson St 823-6916
Harrington James & Eula; retd h900 Simmons St Apt 17 823-5813
Harrington Luther Rev emp Helig-Myers h307 Middle St 823-1214

Creech THE FLORIST
FREE DELIVERY
MEMBER F.T.D. AND TELEFLORA
400 Main St. (27886) Tel. 823-1196
say it with FLOWERS!

FORBES INSURANCE & REALTY Inc.
ESTABLISHED 1952
MUTUAL INSURANCE — REAL ESTATE
INA
1905 Main St., 27886 Dial 823-3131

Your Blue Ribbon Printer For East Carolina
CLAYTON-PERRY PRINTING COMPANY
PHONE 823-5121
Since 1892
600 Main St.
Tarboro, N.C. (27886)

Don's Bicycle Sales & Service
COMPLETE LINE OF BICYCLES
PARTS and REPAIR SERVICE
1615 N. Main St. Tarboro, N.C. (27886) (919) 823-7320

Harrington Robt A & Lisa H; asst supvr Moorecraft's h1103 St David St 823-7509
Harris Anna B retd r642 Bell St (P)
Harris Anne C h16 Riverview Ct
Harris B Frank & Leona O; retd h907 Chestnut St 823-5833
Harris Bessie retd r611 Howard Av
Harris Betty E r203 Sorey Av
Harris Billie J & Ann E; emp Long Mfg hBethel Hwy Rt 1
Harris Brenda G Mrs teller Edge Bk & Trust rFountain NC
Harris C J mgr-farmville br Edge Bk & Trust r200 E Lang St
Harris Charles & Janet; retd h911 Linden St 823-8398
Harris Charlie & Rosa; retd h606 Elm St 823-5853
Harris Claude h13 Mobile Home Estates Lot 13
Harris Clyde W & Deborah W; emp Long Mfg h126 S Fairview Cir 823-2004
Harris Deborah F emp Runnymede Mills h19 Riverview Ct
Harris Debra J clk Caro Ofc Equip rRt 2 Bx 12
Harris Donald R ofc wkr Tboro Concrete & Bldg Sups rBethel Hwy Rt 1
Harris Edw L & Jean W; with Long Mfg h509 Wahree St 823-1073
Harris Eliz H Mrs ofc sec Production Credit Assn rRt 1 Bx 223f
Harris Food Stores Ivey Bell Mgr 2030 Main St 823-4135
Harris Gladys h902 E Baker St
Harris Graham & Alice B; dist mgr United Family Life Ins Co (Atlanta Ga) h405 Pearl St 823-4772
Harris James M & Dorothy I; supvr Long Mfg hBethel Hwy Rt 1 823-8729
Harris Jasper & Pearl L; retd h713 Lloyd St 823-2933
Harris Jean F Mrs tchr Tarboro Sr Hi Sch rPO Bx 53 Constoe N C
Harris Jean W Mrs bkpr Brinson Chevrolet r509 Wahree St
Harris Jesse & Marsha F; mach opr Klopman Mills h2502 Dale Av Rt 2 823-6469
Harris John h400 Hasting St
Harris John H III tchr Tarboro Sr Hi Sch r409 Hasting St
Harris Kathy B tchr N T Elem Sch r400 Hasting St
Harris L B h8 Riverview Ct
Harris Laura B retd r116 Otis Av (P)
Harris Lewis E & Pearl; insp Long Mfg hBethel Hwy Rt 1 823-0168
Harris Lillie F Mrs h205 Shirley St
Harris Lina B retd r19 Riverview Ct
Harris Lockey B & Dorothy S; fabricator Long Mfg h27 Riverview Ct
Harris Lorine Mrs retd r1500 Roberson Dr
Harris Major R Rev & Letha F; retd hBethel Hwy Rt 1 823-4880
Harris Marsha clk County Health Dept
Harris Martha P Mrs shirt unit Pilgrim Lndry & Dry Clns h904 E St James St 823-4630
Harris Mary A Mrs bkpr Benton Furn rBx 363
Harris Mary C Mrs retd h401 Howard Av 823-3813
Harris Maxie R Mrs retd h1008 Chapel St 823-6512

SINCE 1935
SHOOK
INSURANCE AGENCY
LIFE - AUTO - FIRE - CASUALTY
Howard Bldg., 119 E. St. James St. 27886 Dial 823-2232

Tarboro Printing Co., Inc.
SINCE 1889
COMPLETE PRINTING SERVICE
PUBLISHERS OF The Daily Southerner
504 W. Wilson St., P.O. Box 1199 (27886) Tel. 823-3106

Harris Murray E & Millie E; lm fxr Klopman Mills h300 Georgia Av 823-6332
Harris Nora E Mrs clk W S Clark & Sons Inc r505 Chestnut St
Harris Odessa M tchr Princeville Elem Sch rRocky Mount NC
Harris Paul R & Addie E; asmblr Long Mfg h1114 Cherry St 823-5895
Harris R C Jr pres R & S Enterprises
Harris Ray H mech Webb Equip rRobinsonville NC
Harris Richd exec v-pres Security Corp Of Am
Harris Richd B retd r19 Riverview Ct
Harris Rueben E r611 Howard Av
Harris Shirley hBethel Hwy Rt 1 Lot 23
Harris Supermarket Dolan R Bunn Mgr 402 Trade St 823-0227
Harris Susie B maid Edge Genl Hosp rRt 2 Bx 459
Harris T Graham & Alice; insp Anaconda h2409 Jennie Av
Harris Wade B & Nora E; retd h505 Chestnut St 823-3374
Harris Wm & Debra J; firefighter Town Fire Dept rRt 2
Harris Wm H atndt Jerry's Gulf Serv rRt 1 Bx 233
Harrison Alton custdn W S Clark & Sons Inc rRt 1 Bx 150 Hobgood NC
Harrison Annie W Mrs ofc sec Hemby-Willoughby Mortuary rState Hwy 258 (P)
Harrison Barbara S Mrs teller Edge Bk & Trust r507 Lucille Dr
Harrison Bertha L Mrs maid Edge Genl Hosp rRt 1 Hobgood NC
Harrison Carrie J Mrs swtchbd opr Tarboro Clinic h606 Forest Acres Dr 823-2145
Harrison Clyde Jr & Annie W; emp Glenoit Mills h201 Kings Blvd (P) 823-6383
Harrison David h53 East Side Homes
Harrison Don (Harrison & Judge)
Harrison Doris A Mrs h307 Howard Av 823-3082
Harrison Dorothy D Mrs guidance counselor Tarboro Sr Hi Sch h819 Panola St 823-2744
Harrison Douglas M USMC r606 Forest Acres Dr 823-2145
Harrison Ethel clk Town Finance Dept rP' 1 Bx 269
Harrison F emp Hardee's
Harrison Flossie r321 Bell St (P)
Harrison Frances H Mrs asst bkpr Moore Lbr h307 E Baker St
Harrison Geo L & Susie S; brklyr h908 E St John St 823-4716
Harrison Geo M studt r906 Chapel St
Harrison Grace Mrs h1204 Ash St 823-4388
Harrison Henry D Jr & Frances H; supvr Planters Nut & Chocolate h307 E Baker St 823-2334
Harrison James F delmn Heilig-Meyers Exch Store r307 Howard Av
Harrison Jesse L & Alberta H; custdn P O h229 Kings Blvd (P)
Harrison John D recondtg supvr S & J Auto Sls rRt 1 Hobgood NC
Harrison John H Jr groundsmn E-M Elec rRt 1 Box 187a Hobgood NC
Harrison Johnny D orderly Edge Genl Hosp rSpeed NC

Runnymede Mills, Inc.
"ESTABLISHED 1899"
Main Office and Mill, 1004 Fountain St. (27886) Dial 823-2141

Edgecombe Homestead and Loan Association
"Savings and Loan Service For Edgecombe County Since 1889"
422 MAIN ST. 27886
TEL. 823-2184

"Your Local Friendly Bank"
EDGECOMBE BANK & TRUST CO.
Commercial — Savings — Trust — Farm Management
318 Main St. 27886 623-6101
North Tarboro Branch, 1717 N. Main St. 823-6101
West Tarboro Branch, Howard Av. and Western Blvd 823-6101
Oak City Branch 798-5061
Fountain Branch 749-2221
Farmville Branch, Intersection Hwy. 264 and Fields St. 753-5366

Harrison Joyce Mrs h906 Chapel St 823-3661
Harrison & Judge (Don Harrison & Floyd Judge) accts 108 E St James St 823-0122
Harrison Lucy L Mrs retd h812 St David St Apt 1
Harrison Madeline Mrs h1007 Bradley Av 823-6434
Harrison Mattie L Mrs maid Burlington Sportswear h342 Mutual Blvd (P) 823-3916
Harrison R L serv dept Long Equip
Harrison Susie S Mrs (Harrison's Gro) r908 E St John St
Harrison Thos A clk Blue Front Gro r1117 E Bradley St
Harrison Thos E emp Blue Front Gro r1107 E Baker St
Harrison W Harvey & Lizzie W h321 Bell St (P)
Harrison Wayne R & Barbara S; supvr Glenoit Mills h507 Lucille Dr 823-6461
Harrison's Grocery (Mrs Susie S Harrison) 906 E St John St 823-4716
Hart Al h15g Deeridge Apts
Hart Cassandra K Mrs insp Glenoit Mills h403 Greenwood Blvd (P)
Hart D emp Hardee's
Hart Edgar L & Ida P; retd h106 Norfleet Ct 823-4058
Hart Emily E mus tchr 200 E St James St h200 E St James St 823-4468
Hart Gleen L & Nettie; personnel dir Anaconda h702 Panola St 823-3647
Hart Hassie M clk Ben Franklin Stores r1200 Elm St Apt 6
Hart James C hsekpg dept Guardian Care Of Tarboro r403 Greenwood Blvd (P)
Hart Katie B Mrs h1109 Main St 823-2266
Hart Lendora retd h1200 Elm St Extn Apt 6 823-6302
Hart Mary r1305 E Baker St
Hart Methodist Church 201 Virginia Av
Hart Nettie C tchr Tarboro Sr Hi Sch rRocky Mountain NC
Hart Nettie P tchr Tarboro Sr Hi Sch r702 Panola St
Hart Wm D & Lottie C; emp Polylok h1824 Wilson St Extn Rt 3 823-3664
Hartley Jane co-ordinator Edge Genl Hosp rScotland Neck NC
Hasmone Ruby L h81 East Side Homes
Hatchell Jean teller Peoples Bk & Trust rDeerridge Apts
Hatchell Roger h13d Deeridge Apts
Hathaway Audrey D knitter Mayo Knit rBx 616 Pinetops NC
Hathaway Avery E & Connie; clk W S Clark & Sons Inc h712 Fairway St
Hathaway Basil F & Cath C; tv repr Bethel h217 Shirley St 823-2521
Hathaway Betsy emp Phoenix Trimming rRt 3 Bx 392e
Hathaway Betty P fldr Mayo Knit rRt 4 Bx 147
Hathaway Cath C Mrs cafeteria wkr N T Elem Sch h217 Shirley St
Hathaway Cathy J emp Mayo Knit rRt 1 Bx 541a
Hathaway Connie S teller Edge Bk & Trust r704 Fairway St
Hathaway Dora lunch mgr Tboro Edge Academy r1046 W St James St

PILGRIM LAUNDRY & DRY CLEANERS, Inc.
UNIFORM RENTALS
COMPLETE LAUNDRY AND SANITONE DRY CLEANING
Dial 823-3171
104 West Walnut St. 27886
NICD NATIONAL INSTITUTE OF CLEANING AND DYEING
AMERICAN INSTITUTE OF LAUNDERING CERTIFIED WASHABLE

EMPIRE ENTERPRISES ROOFING CO.
TEL. 823-6715
RES. TEL. 823-8939
State Hwy. 258 N., 27886

EDGECOMBE MOTOR CO., Inc.
Sales—Service
"FORD AUTHORIZED LEASING SYSTEM"
Dial 823-3166
1900 Main St. 27886
SERVICE MERCURY

Hathaway Douglas W & Dora W; dir of elec utilities Town Municipal Light & Pwr Sys h1046 W St James St 823-4481
Hathaway Elaine M bkpr Edge Bk & Trust rRt 1 Bx 521a
Hathaway Glenda Q emp Phoenix Trimming r2408 Jeanie Av
Hathaway Harvey G & Annie C; retd h1315 Wilson St Extn Rt 3 823-2647
Hathaway J S firefighter Town Fire Dept
Hathaway J S & Glenda; ofc clk Long Mfg h2408 Jennie Av 823-3048
Hathaway John Jr & Mildred H; asmblr Long Mfg h1108 Cypress St 823-4327
Hathaway Joyce dir Hathaway's Hunny Tree r1922 Barlow Rd
Hathaway Joyce J Mrs production adj clk U S D A rPinetops N C
Hathaway Larry B & Judith A; hlpr Charles Hussey & Assocs h605 E Northern Blvd Rt 2 823-8781
Hathaway Larry B & Ann L (Larry's Tv) h900 Main St
Hathaway Larry P & Joyce (W & W Garage) h1922 Barlow Rd Rt 3 823-6272
Hathaway Mildred H Mrs asst supvr Edge Genl Hosp h1108 Cypress St
Hathaway Milton R & Mary; clk W S Clark & Sons Inc h2512 Beechwood Dr 823-4359
Hathaway Peggy L emp Mayo Knit rRt 1 Bx 541 A
Hathaway Placid T pairer Mayo Knit rRt 1 Bx 541a
Hathaway Ruth C Mrs librn County Mem Library rRt 2 Box 455 Rocky Mount NC
Hathaway Sally W Mrs retd r1108 Cypress St
Hathaway W Charles & Kathleen H; retd h1048 W St James St
Hathaway's Hunny Tree Inc Joyce Hathaway Dir genl mdse 1919 Howard Av Extn 823-1794
Hauser Richd h52 Mobile Home Estates
Havens Feed & Seed Store (Willie B Hale) 124 Main St 823-2664
Havens Jonathan F & Emily W; retd h212 E Walnut St 823-3533
Havens Mavourneen J Mrs (Havens Feed & Seed Store) h1403 St Andrews St 823-2793
Hawkins Judy aide N T Elem Sch r702 Forest Acres Dr
Hawkins Robt & Judity; emp Black & Decker h702 Forest Acres Dr 823-6247
Hawkins Rosemary W Mrs bkpr Edge Bk & Trust h305 W Walnut St
Hawley C T h505 Lincoln Rd
Hawley Don h405 Speight Av Apt B8
Hawley Elaine teller Peoples Bk & Trust r505 Lincoln Rd
Hawley Steven B collns mgr N C Natl Bank
Haworth Lawrence V & Enid I; mldr supvr Caro Enterprises h1508 Circle St 823-4418
Hayes Cynthia A nurse County Health Dept r2403 Jennie Av
Hayes Jack lab hRiverside Trlr Pk (P) Lot 9 823-5203
Hayes Jack R & Susan G; asst v-pres Production Credit Assn h611 Forest Acres Dr 823-7493
Hayes Leland & Beulah M; mgr White's Exxon Serv rRt 3

ROBERT'S OF TARBORO
Appraisals • Remounting • Repairs
"Diamonds Are Our Business"
Tel. 823-2149
309 Main St. 27886

THE TRAVELERS
G.H. FOUNTAIN AGENCY, INC.
"Insurance for the Family, Home and Business"
Established 1935
118 E. St. James St. (27886)
Dial 823-2562

CAROLINA OFFICE EQUIPMENT CO., Inc.
Printing — Office Supplies — Office Furniture — Office Machines
Interior Design — Office Layout
Tel. 823-1311
600 Main St. 27886

McPhail's Chrysler-Plymouth-Dodge Inc.
Tel. 823-3163
2115 N. Main St. (27886)

Hayes Wm D & Mary W; retd h133 S Fairview Cir 823-3365
Health Jasper r306 Neville St (P)
Health Julius carp Barnhill Contrg h111 Greenwood Blvd (P)
Health Lucinda J Mrs h306 Neville St (P) 823-8749
Hearn Nannie T retd h1203 Sunset Av 823-7993
Heath A T & Daphne G (A T Heath Barber Shop) h206 Thrash Av 823-5470
Heath Argie emp Phoenix Trimming h500 E Northern Blvd Rt 2 Apt 21
Heath B Carroll para-legal Martin L Cromartie Jr rRt 1 Bx 299
Heath Barbara J lpn Guardian Care Of Tarboro r620 Watson St (P)
Heath Betty med sec-supvr Tarboro Clinic r2614 N Main St
Heath C Garland & Betty L (White's Barber Shop) h2224 Panola St 823-8046
Heath Clarine V Mrs emp Black & Decker h620 Watson St (P) 823-5372
Heath Deborah A studt r620 Watson St (P)
Heath Dennis USAF h620 Watson St (P)
Heath Dianne recpt Tarboro Clinic r2415 Lynn Av
Heath Dorothy J Mrs asst bkpr Moore Lbr r501 W Walnut St
Heath Elbert clk PO h500 E Northern Blvd Rt 2 Apt 2
Heath Garland & Betty L; barber h2614 Main St 823-8046
Heath Gerald h409 Speight Av Apt E10
Heath J B & Diane; patrolmn State Hwy Patrol r409 Speight Av Apt F6
Heath L C hBethel Hwy Rt 1 Lot 66
Heath Marcellus cook Pizza Inn r305 Nevilee St
Heath Margt member Princeville Town Council
Heath Martha retd h900 E Baker St
Heath Mary A emp Phoenix Trimming rMacclesfield NC
Heath Vera h407 St Patrick St 823-0380
Heath Verna M h97 East Side Homes
Heath Wm & Jeanne; constn wkr r407 St Patrick St
Hedgepeth Frank mech Don Whitehurst Pontiac-Buick
Hedgepeth Janet r829 Hilma Cir
Hedgepeth Matilda C retd h829 Hilma Cir 823-3681
Hedgepeth Ron C stockmn Polylok r2302 St Andrews St
Hedgepeth Roy B & Hazel L; truck driver Caro Frt h2302 St Andrews St 823-5188
Heilig-Meyers Exchange Store Inc George W Robbins Jr Mgr new & used furniture 118 Main St 823-4144

SARA'S FLOWERS
WE WIRE FLOWERS
DIAL 823-0217
FAIRVIEW SHOPPING CENTER, 2004 N. MAIN ST. (27886)
FTD

TAXI

CITY CAB OF TARBORO, INC.

16 TAXICABS TO SERVE YOU

Radio Dispatched Service From 7:00 A.M. To 12:00 P.M.

ALSO WRECKER SERVICE

Tels. 823-2600 823-1977 823-8000

HEMBY-WILLOUGHBY MORTUARY INC

Since 1932 James T Willoughby Jr President, Member Brotherly Mutual Burial Association, Complete Funeral Service Within The Financial Reaches Of All, 112 E Granville St (27886), Tel 823-5129, Fountain, N C, Tel 749-3256 (See Index To Advertisers)

Hemingway George C Jr & Lynn; Physician Tarboro Clinic PA 2817 Main St, Rocky Mount Hwy (27886), Tel 823-2105, h1410 Captains Rd, Tel 823-6862

HENDERSON CONSTRUCTION CO INC John D Pigg President, George W Harrell Jr Vice-President, Mrs Carolyn D Pigg Vice-President-Secretary-Treasurer, Building Contractors, Residential And Commercial, 2206 Saint Andrews St (27886), Tels 823-2138 And 823-2139 (See Index To Advertisers)

HENDERSON LUMBER CO INC HOME CENTER

Area's Oldest And Largest-Most Complete John D Pigg President, George W Harrell Jr Vice-President, Mrs Carolyn D Pigg Secretary-Treasurer, 2206 Saint Andrews St (27886), Tel 823-2138 And 823-2139 (See Index To Advertisers)

Henderson Susie L Mrs retd h304 Sparta Rd 823-3558

Henderson Victor emp Phoenix Trimming rPinetops NC

Henderson Wm H & Charles; emp Blue Ribbon Real Est h2227 Panola St 823-0250

Hendricks Clarence & Evelyn; mach opr Glenist Mills h1703 Longview Av

Hendricks Park Apartments 900 Simmons St

Henning Matthew studt r1107 Crestview Dr

Henning Robt H & Agnes h1107 Crestview Dr 823-1308

Henry Carl P & Edith H; supvr Poylok h214 Craven St 823-4205

Herring Dan E & Teresa; mkt CT&T h1403 Chauncey Dr 823-7177

Herring Egbert M pharm Kerr Drug

Herring Robt B & Mary J; emp Edge Tech Institute h813 St Patrick St 823-1684

Herring Theo T custdn Belk-Tyler rRt 1 Box Ls 23

Herring Victor G Jr & Virginia; Physician Tarboro Clinic PA 2817 Main St, Rocky Mount Hwy (27886), Tel 823-2105, h312 Kensington Av, Tel 823-8644

Herrity Margt A out patient clk Edge Genl Hosp r507 Howard Av

Hertel Jack slsmn Pilgrim Lndry & Dry Clns rRocky Mount NC

Hester Joseph M Jr asst County Dist Atty rPO Bx 2175 Rocky Mount NC

Heydenreich Mary W Mrs retd h205 E Johnston St 823-2147

Hickman Carol R (Dail's Beauty Boutique) rRt 3 Bx 310

Hicks John M & Eliz W; plmb County Bd Educ h806 Howard Av 823-4542

Hicks R T h305 Hasting St

Hicks Saml T studt r806 Howard Av

Higgins Brenda F prsr Two Hour Clns r605 King Av

Higgins Joylette studt r533 E St James St

Higgs Bettye E Mrs nurse aide Guardian Care Of Tarboro rRt 1

Higgs Cornealeus & Virtie; emp Polylok Corp hBethel Hwy Rt 1 Lot 57

TARBORO SAVINGS & LOAN ASSOCIATION
SAVINGS INSURED UP TO $40,000
ESTABLISHED 1905
Tel. 823-3116

SINCE 1940
GENERAL INSURANCE
REALTORS
Tel. 919 823-6181
BARNHART AGENCY, INC.
501 Main St. Corner Church St. (27886)

True Value
Marrow-Pitt Hardware Co., Inc.
SERVING TARBORO AND SURROUNDING AREA SINCE 1913
305 Main St. 27886 Dial 823-3127

Higgs Milton & Phyllis; emp Glenoit Mills hBethel Hwy Rt 1 Lot 24 823-4946
Higgs Nathan & Stella; emp Long Mfg h801b E Baker St 823-0338
Higgs Phyllis Mrs emp Caro T & T hBethel Hwy Rt 1 Lot 24
Higgs Sam tchr W A Pattillo Sch rRt 1 Bx 113
Higgs Stella Mrs emp Edgecomb Mfg h801b E Baker St
Highsmith James & Betty h34 Pinehurst Homes
Highway Holiness Church Rev John A Williams Jr Pastor Greenwood Blvd (P)
Hilbourn Donald R & Mary L; ship asst Mayo Knit r712 W St James St
Hilbourn Mary L Mrs knitter Mayo Knit r712 W St James St
Hill C Ann acct Grover P Hopkins h912 Main St 823-0238
Hill Carolyn clk-typ Town Pub Wks Dept
Hill Clara M emp Anaconda h1120a Albemarle Av
Hill David G div mgr Belk-Tyler rP O Bx 394

HILL DIRECTORY COMPANY
CITY DIRECTORY
PUBLISHERS
2910 W CLAY ST
RICHMOND, VA 23230
TELEPHONE (804) 359-6001
ARROW STREET GUIDES
AND MAPS
AUTOMOBILE AND TRUCK
OWNER LISTS
AUTOMOTIVE STATISTICS
BANK BUSINESS
DEVELOPMENT SERVICES
MOTOR VEHICLE
REGISTRATION MANUALS
POLK BUILDING
431 HOWARD ST
DETROIT, MICHIGAN 48231

Hill Ed W & Jean; sls mgr Smoot Whol h405 Northern Blvd W 823-2560
Hill Gregory W r600 E Church St
Hill J C Mrs h301 Otis Av (P)
Hill John R retd h203 Speight Av
Hill Luther W ofc 509 St Patricks h1011 Panola St 823-3646
Hill Marshall studt r600 E Church St
Hill Noah & Irene C; mtcemn Long Mfg h207 Craven St 823-4223
Hill Richd jan County Ct Hse rSpeed NC
Hill Robt D slsperson Belk-Tyler rP O Bx 934
Hill Stan tchr Tarboro Sr Hi Sch rGreenville NC
Hill Wm emp Phoenix Trimming rPinetops NC

Dunn Enterprises of Tarboro Inc.
HOME DECORATIVE PRODUCTS
209 W. James St. (27886) Phone 823-7789

Benton Furniture Co.
Kelvinator Appliances — Sylvania TV's
Complete Home Furnishings
229 MAIN ST. 27886 TEL. 823-3834

Hillard Eliz h416 Oakland St 823-6864
Hillard Jimmy & Lola; emp Monarch Mill hRiverside Trlr Pk (P)
Hilliard Clayton C r522 E St James St
Hilliard Grace S tchr W A Pattillo Sch r533 E St James St
Hilliard Isham & Parrie L h522 E St James St 823-3054
Hilliard James W & Willie C; retd h508 Panola St 823-2749
Hilliard Linda K cafeteria wkr N T Elem Sch rRt 1 Bx 15a Lake Side NC
Hilliard Paulene emp Polylok hBethel Hwy Rt 1 Lot 15a 823-2237
Hilliard Wm & Grace; tchr W A Pattillo Sch h533 E St James St 823-1995
Hilma Country Club Mrs Joyce S House Mgr 809 W Country Club Dr 823-4443
Hilyer Clarence & Becky; carp h135 Walston St (P)
Hines h904 E Wilson St
Hines Bettie emp Phoenix Trimming rPinetops NC
Hines Bobby driver Tboro Concrete & Bldg Sups rBethel NC
Hines Bobby R hlpr T E Turner Plmb r308 King Blvd
Hines Carolyn lpn Edge Genl Hosp r618 E Church St
Hines Cath Mrs emp Phoenix Trimming h1316 E Baker St
Hines David & Mary H; emp Glenoit Mills h618 E Church St 823-6304
Hines Dianne emp Phoenix Trimming rFountain NC
Hines Ethel emp Edge Casket h614 E Wilson St 823-4297
Hines Joseph Mrs loom cln Phoenix Trimming rRt 1 Bx 181 Macclesfield NC
Hines Mary H Mrs plate mkr Black & Decker h618 E Church St
Hines Matilda D Mrs retd h1107 Bradley Av 823-3037
Hines Milton lab Town San Dept rRt 1 Bx 4
Hines Minnie h31 Pinehurst Homes
Hines Nora H Mrs h414 Mutual Blvd (P)
Hines Richd L emp Tex-Inc hBethel Hwy Rt 1 Lot 17a 823-5454
Hinnant Connie Mrs ofc wkr Tboro Prntg h1206 Rodgers Dr
Hinnant Robt & Connie; emp CT&T h1206 Rodgers Dr
Hinsley Linda C Mrs slsperson Belk-Tyler r204 Canton Gate Rd
Hinsley Moses F & Linda C; retd h204 Cantongate Rd 823-3471
Hinsley Wanda J studt r204 Cantongate Rd
Hinson Charles Mrs h211 E Church St
Hinton Annie maid Wm Vance Motel rPrinceville NC
Hinton Betty L Mrs mach opr Caro Enterprises h323 Neville St (P)
Hinton Carrie Mrs nurse County Health Dept rBethel Hwy Rt 1 Lot 32
Hinton Cynthia h61 East Side Homes
Hinton Eddie & Betty L; mech B&M Chevrolet h323 Neville St (P) 823-1838
Hinton Eddie Jr (Hinton's Body Shop) h328 Neville St (P) 823-1494
Hinton Geo & Carrie; orderly Edge Genl Hosp rBethel Hwy Rt 1 Lot 32
Hinton Geo Jr & Rosa A; hlpr Charles Hussey & Assocs h611 Geddie Av (P) 823-6568
Hinton Geo III studt r611 Geddie Av (P)
Hinton Geo R & Ethel E; retd hBethel Hwy Rt 1
Hinton Hilliard clk J E Simmons Furn rNeville St
Hinton Lillie h1200 Elm St Extn Apt 25
Hinton Lucy maid h1200 Elm St Extn Apt 27 823-6783
Hinton Mary F Mrs nurses aide Edge Genl Hosp

FORBES INSURANCE & REALTY Inc.
ESTABLISHED 1952
MUTUAL INSURANCE — REAL ESTATE
INA
1905 Main St., 27886 Dial 823-3131

Your Blue Ribbon Printer For East Carolina
CLAYTON-PERRY PRINTING COMPANY
PHONE 823-5121
Since 1892
600 Main St.
Tarboro, N.C. (27886)

Liverman's Electric Co.
GENERAL AND ELECTRICAL CONTRACTING
LIC. 6919-L
1611 N. Main St. Tarboro, N.C. (27886) Tel. 823-0588, Res. 823-3923

Hinton Minnie K Mrs retd h600 E St John St 823-5264
Hinton's Body Shop (Eddie Hinton Jr) auto repr 328 Neville St (P) 823-1494
Hoard Cheryl Mrs slsperson Belk-Tyler h1312 Dancy St
Hoard Doris G dental asst Dr Robt W Moore h105 E Church St Apt 11 823-2658
Hoard J Stephen III & Nancy B; Dentist 801 Western Blvd (27886), Tel 823-8162 h1600 Cantonbury Rd Dr, Tel 823-3929
Hoard James M & Rachel W; supvr Polylok h809 Linden St 823-3373
Hoard John T & Mary C; mach Klopman Mills h506 W St James St 823-8889
Hoard Lillie B Mrs retd r105 E Church St Apt 11
Hoard Lucy F Mrs retd h400 Howard Av 823-3486
Hoard Melvin L & Emma E h505 W St James St 823-3814
Hoard Polly P Mrs retd h102 Sorey Av 823-8604
Hoard Wm H & Della G; emp Polylok Corp h504 W St James St
Hobgood Bobby R & Margt O; tech C T & T h2402 Jennie Av 823-5255
Hobgood Ezra Mrs h1214 Bradley Av
Hobgood Margt O Mrs emp Caro Enterprises h2402 Jennie Av
Hobson Harrison C mech Mayo Knit rBx 476
Hodge Jack (Coastal Plains Radio Sls & Serv)
Hodge Mike asst mgr Coastal Plains Radio Sls & Serv
Hodge Nancy S Mrs tchr W A Pattillo Sch rRt 3 Bx 51
Hodge Walter h505 E St James St
Hodges E V emp CT&T h308 Speight Av 823-0702
Hodges Jarvis emp Phoenix Trimming rPinetops NC
Hodges Kath tchr W A Pattillo Sch r308 Speight Av
Hodgood David purch agt Formica Corp No 2 rP O Bx 387 Farmville N C
Hoggard Geo & Delores C; mech Dale Garage hWilliams St Rt 1 (P)
Hoggard Geo member Princeville Town Council
Hoggard Geo W Rev & Una B; pastor Asmbly Of God Ch hWilliams St Rt 1 (P) 823-4928
Hogshire Teresa Mrs clk State Superior Ct Clk rPO Bx 1314
Hoke Elise h3b Deeridge Apts
Hoke Elsie C Mrs mdse mgr W S Clark & Sons Inc rLake Valley
Holder Kathy nurse County Health Dept r204 Daniel St
Holder L Bryce & Kath J; staff acct Fred A Turlington Jr h204 Daniel St 823-6665
Holderness H Dail & Nancy B; retd h805 S Howard Cir 823-3550
Holderness Russell B & Mattie S h308 N Howard Cir 823-6164
Holiness Chapel Rev A Kent Pastor 709 E Wilson St
Hollamon Linwood & Kath; emp Textiles Inc h1112 Cypress St 823-8014
Holland Alice D Mrs emp Phoenix Trimming h826 Sunset Av 823-3704
Holland Annie Mrs retd h206 Shirley St 823-3383

SHOOK
INSURANCE AGENCY
LIFE-AUTO-FIRE-CASUALTY
Since 1935
Howard Bldg., 119 E. St. James St. 27886 Dial 823-2232

Tarboro Printing Co., Inc.
SINCE 1889
COMPLETE PRINTING SERVICE
PUBLISHERS OF The Daily Southerner
504 W. Wilson St., P.O. Box 1199 (27886) Tel. 823-3106

Holland Betty W Mrs practical nurse Edge Genl Hosp h908 Linden St 823-4592
Holland Billy & Margaret L; loom fix Klopman Mills h819 Fountain St 823-4016
Holland Billy R lab Phoenix Trimming r826 Sunset Av
Holland Bobby Clyde & Jo Ann h704 E Country Club Dr 823-1673
Holland Bobby L & Peggy D; city carrier P O h2006 Clifton Ridge Dr 823-5343
Holland Charles loan ofcr Peoples Bk & Trust rCaptain's Rd
Holland Haywood M & Pearl P; retd h306 Carolina Av 823-4298
Holland J Ray & Shelby G; lm fxr J P Stevens h203 Carolina Av 823-2475
Holland Jesse R Jr cabt bldr Elliot & Co r203 Carolina Av
Holland Jo Ann Mrs emp CT&T h704 E Country Club Dr
Holland Joan W Mrs supvr Credit Bur Of Tboro r705 Davis Dr
Holland Julia H Mrs h211 Craven St 823-3751
Holland L F h705 Davis Dr Rt 2
Holland Larry trustee Moose Lodge rRt 2 Bx Jv22
Holland Larry slsmn NC Natural Gas Corp rS Fairview St
Holland Larry & Kay; emp Caro Enterprise h1042a W St James St
Holland Leroy & Marguerite D; tex wkr Klopman Mills h604 W Johnston St 823-3563
Holland Lucy N Mrs h104 Shirley St 823-3012
Holland Margt W Mrs retd h1005 Peach St 823-3970
Holland Marguerite D Mrs emp Klopman h604 W Johnston St
Holland Mary J Mrs sec Phoenix Trimming r1511 Captains Rd
Holland Mary R Mrs asmblr opr Mayo Knit r904 W St James St
Holland Peggy D ofc sec N Tboro Elem Sch
Holland Phyllis P bkpr F C X Inc rRt 4 Bx 266
Holland Teresa G cash-ins clk Tarboro Clinic r509 Lucille Dr
Holland Terry L constn wkr R & S Enterprise r819 Fountain St
Holland Wm K & Mary R; asmblr Long Mfg h904 W St James St 823-4395
Hollifield James dep County Sheriff rRocky Mount NC
Hollis Cynthia A Mrs h333 Church St (P)
Hollis Dorothy S folder Mayo Knit rRt 1 Bx W9
Hollis Guilford H & Martha C; mtce mech Black & Decker h1515 Captain's Rd 823-5269
Hollis Lorene S Mrs fldr Mayo Knit r505 Howard Av
Hollis Lucy Mrs h412 E Pitt St
Hollis Polly r333 Church St (P)
Hollis Ray h601 Davis Dr Rt 2
Hollis Ray & Patricia H; formn Electronics Anaconda h2009 Panola St 823-4989
Holloman Anthony J emp Runnymede r906 Howard Av
Holloman Floyd & Marie S; emp State Hwy Comn h1709 Wilson St Extn Rt 3 823-4536
Holloman Gail T emp Burlington Mill h204 Mill St 823-5954
Holloman Jerry M emp Edge Mfg r906 Howard Av
Holloman Marie S Mrs emp Glenoit Mills h1709 Wilson St Extn Rt 3
Holloman Patk emp Edge Mfg r906 Howard Av
Holloman Robt L & Dorothy J; atndt Edge County Rescue Squad h906 Howard Av
Holloman T emp Hardee's
Holly Dorothy emp Town Of Princeville rSouthern Ter
Holly Thos h409 Main St (P)

"Your Local Friendly Bank"
EDGECOMBE BANK & TRUST CO.
Commercial — Savings — Trust — Farm Management
318 Main St. 27886 623-6101
North Tarboro Branch, 1717 N. Main St 823-6101
West Tarboro Branch, Howard Av. and Western Blvd 823-6101
Oak City Branch 798-5061
Fountain Branch 749-2221
Farmville Branch, Intersection Hwy. 264 and Fields St. 753-5366

Holmes Annie emp Caro Enterprises h135 Martin St (P)
Holmes Bruce h13f Deeridge Apts
Holmes Minnie h22 Pinehurst Homes
HOME SERVICES OF TARBORO INC John D Pigg President, George W Harrell Jr Vice-President, Mrs Carolyn D Pigg Secretary-Treasurer, General Insurance, Home Remodeling, Real Estate Sales And Financing, 2206 Saint Andrews St (27886), Tels 823-2138 And 823-2139 (See Index To Advertisers)
Hood J Craig & Andrea; emp Polylok Corp h1005 St Patrick St 823-8290
Hooks Ellis W sec-treas Tboro Prntg r903 St Patrick St
Hooper Florence Mrs reg nurse Edge Genl Hosp rRocky Mount NC
Hopewell Jerry with Don Whitehurst Pontiac Buick rPO Box 418
Hopewell Tom with Don Whitehurst Pontiac Buick rRt 1 Bx 418
Hopkins & Allen 212 Main St 823-1156
Hopkins Geo H & Maggie W; retd h605 Linden St 283-3808
Hopkins Grover Prevatte & Connie; Attorney-At-Law, 212 Main St (27886), Tel 823-1156
Hopkins Herbert & Grace; emp Coca-Cola h310 Carolina Av 823-7102
Hopkins Herbert R & Mary E; fnshr Glenoit Mills h303 Hall St 823-2969
Hopkins Laura B emp Phoenix Trimming rConetoe NC
Hopkins Mary N Mrs emp Black & Decker h704 Elm St 823-8639
Hopkins Minnie P Mrs h528 E St James St 823-3667
Hopkins Sandra W mgr Pic'n Pay Shoes rFox Holly Rt 3
Hopkins Tyrome & Edna; emp Formica Corp hRiverside Trlr Pk (P) 823-6829
Horn D Frank & Elise S; retd h1305 Main St 823-2738
Horne h904 St David St
Horne Cecil C & Fern; medical educ coordinator Edge Genl Hosp rRocky Mounty NC
HORNE PATRICIA SHELTON Paralegal-Associate Taylor-Brinson & Aycock, 210 E St James St (27886), Tel 823-8108, h Apt D8 Georgetown Apts, Tel 823-1349
Horne Wright & Meade B; asst admn Edge Genl Hosp h807 St Patrick St 823-4342
Horne Wright (Wright Horne Furn)
Horne Wright Furniture Co Inc (Wright Horne) 303 Porter St 823-7243
Hornthal Louis P & Mildred L; retd h602 S Howard Cir 823-3870
Horton M Mc Donald studt r900 St Andrews St
Horton Marvin V & Sharon L (Bridgers & Horton) h900 St Andrews St 823-4502
Horton Tazwell & Becky L; emp Long Mfg h17 Riverview Ct 823-7893
House Becky ofc sec County Health Dept h3703 Medlin Pl
House Carolyn S Mrs ofc sec Tarboro Sr Hi Sch rRt 1 Bx 195

Bridgers Furniture & Upholstery Co.
NEW FURNITURE & BEDDING OUTLET
Our Finish Touch Is Quality
18 Years of Experience — Free Estimates
207 W. James St. (27885) Phone 823-5190

EDGECOMBE MOTOR CO., Inc.
Sales—Service
"FORD AUTHORIZED LEASING SYSTEM"
Dial 823-3166
1900 Main St. 27886
FORD
SERVICE
MERCURY

House James D & Sue B; emp Polylok Corp h2601 Beechwood Dr 823-8945
House Joyce S Mrs mgr Hilma Country Club rE3 Georgetown Apts
House Of Prayer For Deliverance 108 E Granville St
House Of Treats (Lucille Fountain) ice cream store 2002 Main St 823-3576
House Sarah J Mrs ofc bkpr Ben Franklin Stores rBethel NC
House Wm h409 Speight Av Apt E3
Houseman Harry & Florence P; with Runnymede Mills rNew York NY
Houser C D h308 W Walnut St 823-6769
Houser Ethel D h602 Howard Av 823-6508
Howard A Jerry & Gail T; emp Sport Equip h315 N Howard Cir 823-5720
Howard Building 119 E St James St
Howard Dara Mrs hD4 Elmhurst Apts 823-8873
Howard Eleanor B Mrs h115 W Battle Av 823-3578
Howard Eliz R cafeteria wkr W A Pattillo Sch r135 Greenwood Blvd (P)
Howard Flora retd h508 E Wilson St 823-4391
Howard Florence M Mrs retd h204 W Baker St 823-5094
Howard Hoseg emp Black & Decker hRiverside Trlr Pk (P)
Howard James E & Janet K; emp Black & Decker h2517 Beechwood Dr 823-5760
Howard James Minnie hRiverside Trlr Pk (P)
Howard James S r2517 Beechwood Dr
Howard Leroy emp Long Mfg rBethel Hwy Rt 1 Lot 6
Howard Leroy & Bernice J; asst prin County Bd Educ h504 E Church St 823-4614
Howard Leroy asst supt Edge County Bd Educ
Howard Lillian hBethel Hwy Rt 1 Lot 6 823-3663
Howard Lillie B Mrs retd h135 Greenwood Blvd (P) 823-1227
Howard Madeline J Mrs h1101 Main St 823-2728
Howard Mary Mrs retd r102 1st St (P)
Howard Mary F retd h506 St Patrick St 823-3093
Howard Maude r3706 Medlin Pl
Howard Memorial Presbyterian Church Rev Robt E Burns III Pastor 303 E St James St 823-4138
Howard Noah B & Evelyn B; dept hd Rocky Mt Mills h206 Maryland Av 823-8618
Howard Rawls Jr & Donna R; finance mgr Edge Mtr h903 Trade St 823-7117
HOWARD ROB & Mary J; President, Runnymede Mills Inc, 1004 Fountain St (27886), Tel 823-2141, h300 N Howard Cir, Tel 823-3138
Howard Rob & Linda; emp Runnymede h610 S Howard Cir 823-1296
HOWARD ROB JR & Linda M; Vice-President, Runnymede Mills Inc, 1004 Fountain St (27886), Tel 823-2141, h612 Forest Acres Dr, Tel 823-1296
Howard Robt & Eliz; emp Black & Decker hRiverside Trlr Pk (P)
Howard Romaine & Kath H; retd h509 St Patrick St 823-2695
Howard Rosa emp Black & Decker h1200 Elm St Extn Apt 3 823-5714
Howard Rosa hBethel Hwy Rt 1 Lot 116
Howard Rosa M Mrs aide Guardian Care Of Tarboro rBethel NC

TARBORO OIL COMPANY, Inc.
Wholesale Motor Fuels — L P Gas
401 Trade St. (27886) Phone 823-8145

Howard Roscoe M & Julia P; emp Black & Decker h619 E Wilson St 823-5402
Howard Sara L weaver Phoenix Trimming h125 Meredith Ct 823-8156
Howard Stevenson L studt r504 E Church St
Howard Susan frozen food-dairy mgr Winn Dixie
Howard Virginia emp Phoenix Trimming rMacclesfield NC
Howell Annie L Mrs exec sec Edge County Chapter Am Natl Red Cross h1311 Dancy St 823-2259
Howell Brinkley C Mrs h302 E Church St
Howell Dorothy L Mrs retd h114 Mutual Blvd (P) 823-3440
Howell Elbert Jr & Ethel M; emp Formica Corp h113 Otis Av (P) 823-5852
Howell Eliz right of way crew E-M Elec rRt 1 Bx 94
Howell Ethel M Mrs nurses aide Edge Genl Hosp h113 Otis Av (P)
Howell Glen studt r113 Otis Av (P)
Howell James USMC r113 Otis Av (P)
Howell Larry emp Glenoit Mills r113 Otis Av (P)
Howell Mary h115 Otis Av (P) 823-8961
Howell Patricia dietary aide Edge Genl Hosp rRt 1 Bx Ph4
Howell Raymond T plmb r114 Mutual Blvd (P)
Howerin Wm L & Jean C; production control supvr Anaconda h401 E Hope Lodge St 823-2156
Howse Glenn A Jr & Kath H; personnel dir Long Mfg h513 Lucille Dr 823-4089
Howse Kath H Mrs acctg clk CT&T h513 Lucille Dr
Howse Lottie V retd h1206½ St Patrick St 823-0134
Hoyle Annie M Mrs emp Runnymede h201 1st St
Hoyle Curtis B & Annie M; emp Long Mfg h201 1st St 823-8615
Hoyle Lowel & Lula C; retd h113 Sorey Av 823-8343
Hoyle Raymond T & Pearl B; retd h119 N Fairview Cir 823-6052
Hoysa Chas 4-h agt Edge County h1310 Main St Apt 4
Hucks Glenn R emp Moore Lbr r507 Chestnut St
Hudson Barry h1201 Sunset Av 823-0267
Hudson Brenda libry asst County Mem Library rRt 2 Bx 257
Hudson Daisy R Mrs emp Runnymede h205 Pearl St
Hudson Dennis L & Patsy; mach Long Mfg h701 E Northern Blvd Rt 2 823-7859
Hudson Earnest emp Runnymede Mills h bx 14 Anaconda Rd
Hudson Eleanor h144 N Fairview Cir
HUDSON ELEANOR A Secretary-Treasurer Tarboro Oil Co Inc, 401 Trade St (27886), Tel 823-8145 114 N Fairview St (27886)
HUDSON GENE & Carolyn; General Sales Manager, Radio Stations W C P S-W K T C, Rocky Mount Highway (27886), Tel 823-2191, h1505 Captains Rd, Res Tel 823-2002
Hudson June h1114 E Baker St
Hudson Larry & Rhonda; emp Ch Of God h306 Georgia Av 823-4368
Hudson Maggie R maid h610 Elm St 823-8954
Hudson Manie W h59 East Side Homes 823-5187

Town and Country Transfer Inc.
MOVING AND STORAGE
Speedee Merchants Delivery Service
202 Main St. P.O. Box 165 (27886) Tel. 823-0570

Hudson Melvin R & Gayle D; supt Polylok Corp h501 Lincoln Rd 823-1732
Hudson Parnell h2b Deeridge Apts
Hudson Patsy Mrs typ County Health Dept h701 E Northern Blvd Rt 2
Hudson Richd C & Patricia; emp Runnymede Mills h bx 14 Anaconda Rd 823-4028
Hudson Rose H Mrs clk County Tax Supvr h708 Edgecombe Av 823-1455
Hudson Ruth retd h214 1st St (P)
Hudson Thos M & Bertha C; pump opr Town Fire Dept h300 Howard Av 823-4731
Hudson Wm N & Daisy R; formn E-M Elec h205 Pearl St 823-2478
Huggins Geo & Essebelle; formn Coca-Cola Plant h2217 Oak Dr 823-8182
Hughes Florence O Mrs retd h500 W St James St 823-6986
Hughes Henry M & Sara W; mgr Phoenix Trimming h605 Clark Dr 823-8309
Hughes Mary T Mrs retd h104 Daniel St 823-3838
Hughes Mattie M retd r833 Hilma Cir
Hughes Michl L emp Black & Decker r605 Clark Dr
Hughes Pennie D Mrs retd h206 Mill St
Hughes Percy M & Georgia B; retd h2011 Panola St 823-4981
Hughes Sarah Mrs r613 E Wilson St
Hughes Vin emp Mayo Knit r2011 Panola St
Hull Alden W & Connie M (Alden's Men's Wear) h600 Forest Acres Dr 823-5984
Hull Connie M Mrs tchr N Edge Hi Sch h600 Forest Acres Dr 823-5984
Hull Harry W & Winnie H; mgr Williams 5 & 10 Cent Stores h1001 S Howard Cir 823-3229
Hull Harry W Jr & Marilyn H; asst supvr Williams 5 & 10 Cent Stores h1609 Canal St 823-3888
Hulon Ester h36 Mobile Home Estates
Humphrey Ken & Ann; emp Golden Corral r1508 Macon Pl
Humphries Ann x-ray tech Edge Genl Hosp r13-F Deerridge Apts
Humphries Kenneth h13e Deeridge Apts
Humphries Max emp Burlington Indus h409 Speight Av Apt G8
Hunsucker Dewitt W & Maude L; retd h844 Sunset Av 823-6736
Hunt Gloria nurse Edge Genl Hosp h812 St David St Apt 4
Hunter Joe USA r508 Lucille Dr
Hunter Susan E Mrs tchr N T Elem Sch h508 Lucille Dr 823-4183
Huntington Donna h14b Deeridge Apts
Hurdle Ed R & Maxine; expeditor Monarch Mills h306 Virginia Av 823-6178
Hurst Ruben H & Maria C; supt Caro Enterprise h2506 Beechwood Dr 823-3376
Hurt Nina retd h304 Virginia Av
Hurwitz John H & Reba A; v-pres sec Adler's Of Tboro h306 N Howard Cir 823-3520
Hurwitz Reba A Mrs pres-treas Adler's Of Tboro h306 N Howard Cir
Huskins Keith acct Fred A Turlington Jr h10g Deeridge Apts
Huskins Lois cosmotologist Thorne Drug rRt 4 Bx 457
Hussey Angela studt r810 E St John St
Hussey Carolyn h500 E Northern Blvd Rt 2 Apt 50
Hussey Carrie N Mrs tchr City Schs h1704 Wilson St Extn Rt 3
Hussey Charles Jr & Dorothy; with Hussey Auto Parts h204 E St James St
Hussey Charles & Associates Charles E Hussey Pres auto parts whol 500 W Wilson St 823-3157
Hussey Charles E & Mamie F; pres Charles Hussey & Assocs h200 E Park Av 823-3722

Hussey Dorothy P Mrs h810 E St John St 823-3761
Hussey Dwain studt r810 E St John St
Hussey Gail S Mrs ofc clk W S Clark & Sons Inc r1012 St Andrew St
Hussey Horace B & Carrie N; tchr C B Martin Middle Sch h1704 Wilson St Extn Rt 3 823-3500
Hussey Howard & Mary H; counselor Edge Tech Inst h3709 Clayton Pl 823-0305
Hussey Howard S Jr & Alice; Physician Tarboro Clinic PA 2817 Main St, Rocky Mount Hwy (27886), Tel 823-2105, h908 St Andrews St, Tel 823-3275
Hussey James M slsmn Charles Hussey & Assocs rDeerridge Apts Apt 2c
Hussey Jean studt r908 St Andrews St
Hussey Milton jan Tarboro Sr Hi Sch r810 St John St
Hussey Susan W Mrs h902 Main St Apt 2 823-2747
Hussey W Thaddeus & Eliz H h507 St David St 823-2913
Hussy Carrie N tchr N T Elem Sch r1704 N Wilson St
Hux Denise aide N T Elem Sch rRt 2 Bx 129 Leggett NC
Hux Doreen R Mrs slswn Murphy's h1100 Speight St 823-5278
Hux Fredk M & Helen D; firefighter Town Fire Dept h1816 Lewis St 823-3074
Hux Howard C & Margt h1115 Peach St 823-4979
Hux M Thos & Martha F; sec-treas Edge Farmers Mut Ins rRt 2
Hyde Carolyn ofc sec Town Municipal Bldg Ofcr
Hyde Janice ofc clk Charlotte Liberty Mut Ins h104b Daniel St
Hyman Alex lab Town San Dept hBethel Hwy Rt 1 Lot 46
Hyman Ann J Mrs supvr Murphy's h1116 Cherry St
Hyman Clifton R electn r1116 Cherry St
Hyman Dorothy S emp Phoenix Trimming rRt 2 Lot 18
Hyman Eugenia C transcriptions Edge Genl Hosp rRocky Mount NC
Hyman Gardenia r900 E Baker St
Hyman James washmn Don Whitehurst Pontiac-Buick
Hyman James E & Juanita; mach Caro Enterprises h900 Edmondson Av 823-3514
Hyman Jane studt r900 E Baker St
Hyman Janie M Mrs clk W S Clark & Sons Inc rRt 1 Bx 263 Pinetops NC
Hyman Jesse mech Town Garage r1200 Elm St Extn Apt 21
Hyman John R & Ann J; electn Oak City h1116 Cherry St 823-5394
Hyman Julian E retd h904 Trade St 823-3150
Hyman Julius & Barna; constn wkr hBethel Hwy Rt 1 Lot 89
Hyman Louis & Lonnie; mtcemn Tboro Inn h720 Greenwood Blvd (P)
Hyman Louise Mrs maid h1121 Laurence St
Hyman Louise B pairer Mayo Knit h403 Lincoln Rd
Hyman Lucille M Mrs maid h714 Greenwood Blvd (P)
Hyman Max studt r900 E Baker St
Hyman Naomi emp Polylok Corp h1200 Elm St Extn Apt 20
Hyman Pearlie h605 Panola St 823-7100
Hyman Richd h20 Riverview Ct
Hyman Richd T & Irene E; emp Long Trailer h703 Linden St 823-7614
Hyman Robt hBethel Hwy Rt 1 Lot 92
Hyman Robt L & Barbara; clk S & J Cash Gro rRt 1
Hyman Sabrina L emp Phoenix Trimming h705 Edmondson Av
Ipock Nancy C tchr N T Elem Sch rRt 2 Bx 746 Bethel NC

Tar River Cable T V, Inc.
E. B. CHESTER, JR.
"YOU'LL LOVE CABLE TV - WE GUARANTEE IT"
West Mount Dr. P.O. Box 2548 Rocky Mount, N.C. (27801) Tel. (919) 823-1118

Benton Furniture Co.
Kelvinator Appliances — Sylvania TV's
Complete Home Furnishings
229 MAIN ST. 27886 TEL. 823-3834

Irene's Beauty Shop (Mrs Irene M Winchester) 900 Linden St 823-2279
Irvin L R & Wyoming A; outside plant eng C T & T h214 Brandon Av 823-3508
Isley Mitta C tchr C B Martin Middle Sch rPO Bx 1440
Iverson Kay tchr Tarboro Sr Hi Sch r1504 Canal St
Ivey Ivan J asst County Dist Atty r211½ E Wilson St
J J's Mini Mart Johnny Johnson Mgr gros 1115 Albemarle Av 823-5586
Jaarsma Frank & Shirley F; emp Edge Tech h3701 Ainsley Cir
Jack's Fish Market (Mrs Lillian S Lassiter) 1703 Main St 823-6459
Jackson Carolyn W asmblr Mayo Knit h802 W Country Club Dr
Jackson Cecil M & Lucy A; emp Lancaster Stock Yd h1108 Cherry St 823-4264
Jackson Curtis R linemn Town Municipal Light & Pwr Sys h215 Speight Av
Jackson Dale h710 Chestnut St
Jackson Elon A & Sudie M; fldr Mayo Knit h2221 St Andrews St 823-8222
Jackson Esther Mrs aide Edge Genl Hosp rPinetops NC
Jackson Kathleen Mrs practical nurse Edge Genl Hosp
Jackson Katie Mrs emp Caro Enterprises h1605 Deep Shade Av 823-6622
Jackson Linda T Mrs ofc rep U S Fed Crop Ins h1710 Ambleside Dr Rt 3 823-4085
Jackson Mattie H Mrs clk W S Clark & Sons Inc h208b E Church St 823-4095
Jackson R L h3e Deeridge Apts
Jackson R L Jr h135 N Fairview Cir 823-3322
Jackson Sandra W tech Edge Genl Hosp r106 Mayo St
Jackson Teresa B r1106 Chapel St
Jackson Willard B & Eliz A (Midway Gro) h117 N Fairview Cir 823-2505

JACQUELINE'S BEAUTY RAMA (Jacqueline Jones), Professional Styling For Women, Ten Years Of Men's Styling, Complete Line Of Cosmetics, Trent Styling And Blow Drying "For The Smartest Look In Town," Open Tuesday Through Friday, Open Saturday 8:30 AM-12:30 PM, Four Operators, 1516 St Andrews St (27886), Tel 823-5581

James Ann A Mrs ofc sec Edge Bk & Trust rRt 2 Bx T16
James Betsy H Mrs county ofc asst U S Farmers Home Admn r106 Cantongate Rd
James Billy R emp Long Mfg r1730 Wilson St Extn Rt 3
James Clayton & Elgie R; retd h205 Carolina Av 823-2040
James Cleopas P retd h804 Elm St 823-2460
James David h1701 Wilson St Extn Rt 3 823-1915
James David E & Ann; mtcemn Formica Corp h3702 Clayton Pl 823-5219

FORBES INSURANCE & REALTY Inc.
ESTABLISHED 1952
MUTUAL INSURANCE — REAL ESTATE
INA
1905 Main St., 27886 Dial 823-3131

Creech THE FLORIST
say it with FLOWERS!
FREE DELIVERY
MEMBER F.T.D. AND TELEFLORA
FTD
400 Main St. (27886) Tel. 823-1196

Your Blue Ribbon Printer For East Carolina
CLAYTON-PERRY PRINTING COMPANY
PHONE 823-5121
Since 1892
600 Main St.
Tarboro, N.C. (27886)

Don's Bicycle Sales & Service
COMPLETE LINE OF BICYCLES
PARTS and REPAIR SERVICE
1615 N. Main St. Tarboro, N.C. (27886) (919) 823-7320

James Elgie R Mrs emp Phoenix Trimming h205 Carolina Av
James Ernest E & Janice H; linemn Town Municipal Light & Pwr Sys h610 South Av 823-5207
James Frankie A studt r1730 Wilson St Extn Rt 3
James Gail med records Edge Genl Hosp rRocky Mount NC
James H Harvey III key punch opr Town Finance Dept h900 Trade St 823-3037
James J E Rev pastor St Paul Bapt Ch rMurfreesboro NC
James Jackie L & Betsy H; slsmn Indus Med Serv h106 Cantongate Rd 823-6586
James Janice Mrs admitting clk Edge Genl Hosp r610 South Av
James Jessie M Mrs practical nurse Edge Genl Hosp rConetoe NC
James Johnnie E & Inez D; retd h1730 Wilson St Extn Rt 3 823-4671
James Louise B Mrs ofc sec Long Trailer r900 Trade St
James Matthew A & Muriel P hLeggett Hwy Rt 2 823-1973
James Otis h214 Sparta Rd 823-4804
James Ozetta hBethel Hwy Rt 1 Lot 2
James T A h301 Lincoln Rd
James Teddy R emp Long Trailer
James Tyrone C emp Black & Decker r804 Elm St
James Wanda x-ray tech Tarboro Clinic rRt 4 Bx 246
Janie's Beauty Shop (Janie G Leonard) 111 W Wilson St 823-3025
Jansen Earl M & Glora H; driver Caro Frt h1500 Roberson Dr
Jarman Lillian tchr Tarboro Sr Hi Sch rRocky Mountain NC
Jarman Tom emp Speight & Assocs
Jarrett Fred A & Susan W; mgr Tar River Cable TV h616 Forest Acres Dr 823-5804
Jefferson Joseph L & Martha O; retd h506 Howard Av 823-1989
Jefferson Kimberly clk sten A L E rPO Bx 1 Macclesfield NC
Jefferson Sue h10b Deeridge Apts
Jeffords Shirley R r2209 Sherwood Av
Jeffries Carolyn W Mrs bkpr Edge Bank & Trust r417 Wayne Av
Jeffries James D & Carolyn J; dragline opr Respass Constn h417 Wayne Av 823-3437
Jenkin Ann emp Runneymead h35 Pinehurst Homes
Jenkins Alex & Carolyn B; retd h514 Edmondson Av 823-6214
Jenkins Carolyn B Mrs slsperson Belk-Tyler h514 Edmondson Av
Jenkins Charles R & Linda C; production mgr Runnymede h1008 St David St 823-7145
Jenkins Earl E & Mae T; retd h1308 Dancy St 823-2438
Jenkins Earl L driver Murphy Jenkins & Co r1308 Dancy St
Jenkins Ed E with Murphy Jenkins & Co r1308 Dancy St
Jenkins Eugenia H Mrs retd h402 E Park Av 823-2654
Jenkins Eva B nurse Edge Genl Hosp rPO Bx 52 Bethel N C
JENKINS FRANCIS P & Virginia C; Chairman Of The Board Edgecombe Bank & Trust Co 318 Main St (27886), Tel 823-6101, h102 Norfleet Ct, Tel 823-2516
Jenkins Frank & Blanche P; jan CT&T h1213 E Wilson St 823-2720

since 1935
SHOOK
INSURANCE AGENCY
LIFE - AUTO - FIRE - CASUALTY
Howard Bldg., 119 E. St. James St. 27886 Dial 823-2232

Tarboro Printing Co., Inc.
SINCE 1889
COMPLETE PRINTING SERVICE
PUBLISHERS OF The Daily Southerner
504 W. Wilson St., P.O. Box 1199 (27886) Tel. 823-3106

Jenkins Frank G & Etta W; tex wkr Klopman Mills h1711 Wilson St Extn Rt 3 823-4213
Jenkins Harriet G Mrs agt Barnhart Agcy h1400 Captain's Rd
Jenkins J Ira & Marie L; retd h201 Sorey Av 823-2693
Jenkins James W co-mgr A&P rWashington NC
Jenkins Jesse L & Harriet; supvr Anaconda Wire & Cable Co h1400 Captain's Rd 823-3965
Jenkins John L II & Sandra C; dept mgr Murphy Jenkins & Co h1100 Albemarle Av 823-6535
Jenkins John R & Yantus S; pres Trico Elec h108 N Fairview Cir 823-3749
Jenkins Luegine Mrs h402 Greenwood Blvd (P) 823-4304
Jenkins Margt R aide Guardian Care Of Tarboro r3035 Saint Patrick St
Jenkins Mollie B Mrs h707 Edmondson Av 823-4627
Jenkins Otis C & Linda T; exp 1810 Lake Dr h1810 Lake Dr
Jenkins Pauline cook Lloyd's Restr rRt 3 Bx 29
Jenkins Perry T & Sara V; lwyr 102 E St James St r904 St Patrick St
Jenkins S Clark & Mary J; pres W S Clark & Son h1100 Main St 823-1769
Jenkins Turner jan N T Elem Sch r1300 E Baker St
Jenkins Wm I & Betty B h515 E Church St 823-5808
Jenkins Yantus S Mrs v-pres Trico Elec h108 N Fairview Cir
Jennings Vera emp Black & Decker h1200 Elm St Extn Apt 33 823-5961
Jerigan B Sharon nurse r903 Main St
Jernigan Alberta D Mrs h913 E St John St 823-3539
Jernigan Alice Mrs county ofc clk US Farmers Home Admn rRocky Mount NC
Jernigan Eloise G smstrs Belk-Tyler rRt 3 Bx 62
Jernigan J C & Jane; controller Black & Decker h501 E Northern Blvd Rt 2 823-2994
Jerry's Gulf Service (Jerry L Dixon) 101 W Water St 823-2988
Jessup Buster V h88 Mobile Home Estates
Joe R Mayo farm wkr rBethel Hwy Rt 1 Lot 31
Johnson See Also Johnston
Johnson Addie C maid William Vance Motel r507 Otis Av (P)
Johnson Addie M emp Polylok h606 Geddie Av (P) 823-4580
Johnson Alice Mrs nurses aide Edge Genl Hosp h100 Otis Av (P)
Johnson Altimore emp Black & Decker r502 E St John St
Johnson Anabel retd h610 E Philips St 823-6550
Johnson Ann H Mrs teller Edge Bk & Trust r3607 Durham Pl
Johnson Anne B maid County Ct Hse rPhillips St
Johnson Arlene W Mrs teller Tboro Sav & Loan r505 Huntington Rd
Johnson Beatrice emp Runnymede h1200 Elm St Extn Apt 43 823-5839
Johnson Beauty Shop (Mrs Mary B Johnson) 208 St David St 823-8301

Runnymede Mills, Inc.
"ESTABLISHED 1899"
Main Office and Mill, 1004 Fountain St. (27886) Dial 823-2141

Edgecombe Homestead and Loan Association
"Savings and Loan Service For Edgecombe County Since 1889"
422 MAIN ST. 27886
TEL. 823-2184

"Your Local Friendly Bank"
EDGECOMBE BANK & TRUST CO.
Commercial — Savings — Trust — Farm Management

318 Main St 27886	623-6101
North Tarboro Branch, 1717 N. Main St.	823-6101
West Tarboro Branch, Howard Av and Western Blvd	823-6101
Oak City Branch	798-5061
Fountain Branch	749-2221
Farmville Branch, Intersection Hwy. 264 and Fields St	753-5366

ETBC

Jchnson Benard mdser Peoples Serv Drug Store
Johnson Berta B Mrs retd h810 St Andrews St 823-4062
Johnson Betty Mrs insp Glenoit Mills h100 Otis Av (P)
Johnson Billy h500 E Northern Blvd Rt 2 Apt 7
Johnson Brenda C Mrs teller NC Natl Bk
Johnson Carolyn tchr Princeville Elem Sch
Johnson Carrie L Mrs h502 E St John St 823-3786
Johnson Cath A teller Edge Bk & Trust rRt 1 Bx 322
Johnson Clara E insp Mayo Knit rRt 2 Bx T22
Johnson Clarence & Mary; retd h509 Otis Av (P)
Johnson Claude & Alice; mach Glenoit Mills h100 Otis Av (P)
Johnson Claude orderly Guardian Care Of Tarboro r122 Neville St
Johnson Claude Jr & Betty; reprmn Glenoit Mills h100 Otis Av (P) 823-2407
Johnson Cynthia h500 E Northern Blvd Rt 2 Apt 11
Johnson D emp Hardee's
Johnson D Ray USAF r502 Wahree St
Johnson David emp Moorecraft Wood Products r535 Mutual Blvd (P)
Johnson Diane L Mrs clk County Aud rPO Bx 1498
Johnson Douglas R & Eliz; retd h1007 Cherry St 823-4927
Johnson Eddie W & Ella W h204 Ainsley Cir
Johnson Edna G Mrs tchr Tarboro Sr Hi Sch r114 Ridgewood Rd
Johnson Elies Jr farmer r406 Greenwood Blvd (P)
Johnson Emma retd h1200 Elm St Extn Apt 50
Johnson Esther H Mrs cook Tboro Inn Restr & Lounge h118 Mutual Blvd (P) 823-6604
Johnson Florence L Mrs mach opr Polylok Corp h506 Otis Av (P)
Johnson Florette h58 East Side Homes
Johnson Geneva retd h1200 Elm St Extn Apt 49 823-5908
Johnson Geo & Ann; emp Glenoitt Mills h408 Howard Av
Johnson Geo W Jr & Virginia S; purch agt Long Mfg h2101 Barlow Rd Rt 3 823-3226
Johnson Gordon W mech Brinson Chevrolet r110 Park Av
Johnson Grace L Mrs brdr Mayo Knit r307 Wahree St
Johnson Hattie B Mrs h802 E Baker St 823-2531
Johnson Irene J Mrs ofc sec Baker Funeral Home h490 Otis Av (P)
Johnson Ivery & Virginia T; lab Edge Bonded Whse h814 E St John St 823-5389
Johnson J B Hamilton & Florence S; retd h403 Howard Av 823-3724
Johnson J G h603 Davis Dr Rt 2
Johnson Jack (Jack Johnson's Repr Shop)
Johnson James B & Grace L; sht mtl wkr Long Mfg h307 Wahree St 823-8238
Johnson James E & Kath; emp Black & Decker h400 Speight Av 823-8847
Johnson James G & Shirley W; asst chf County A B C Bd rRocky Mount N C
Johnson Joe & Carrie S; emp Long Mfg h132 Beasley St (P)

PILGRIM LAUNDRY & DRY CLEANERS, Inc.
UNIFORM RENTALS
COMPLETE LAUNDRY AND SANITONE DRY CLEANING
104 West Walnut St. 27886
Dial 823-3171
NICD NATIONAL INSTITUTE OF CLEANING AND DYEING
AMERICAN INSTITUTE OF LAUNDERING CERTIFIED WASHABLE

EMPIRE ENTERPRISES **ROOFING CO.**
TEL. 823-6715
RES. TEL. 823-8939
State Hwy. 258 N., 27886

EDGECOMBE MOTOR CO., Inc.
Sales—Service
FORD AUTHORIZED LEASING SYSTEM
Dial 823-3166
1900 Main St. 27886
SERVICE MERCURY

Johnson Joe J emp Caro Enterprises h710 Greenwood Blvd (P) 823-4692
Johnson John & Sally A (J & J Gro) h1707 Wilson St Extn Rt 3 823-6123
Johnson Johnnie & Ida B; mgr J J's Mini Mart h407 W Walnut St 823-1965
Johnson Joseph E & Lola B; mach Caro Enterprises h415 Wayne Av 823-2682
Johnson Joseph H & Edna M; emp Moorecraft Wood Products h1305 Sunset Av
Johnson Joyce C studt r814 E St John St
Johnson Kath D Mrs chkr Big Star Stores h400 Speight Av
Johnson Katie V Mrs h110 Mullins St Rt 1
Johnson Larry D orderly Guardian Care Of Tarboro r100 Otis Av (P)
Johnson Linda M ofc Long Trailer rBx 14 Speed NC
Johnson Lorraine ofc sec New Birth Christian Sch
Johnson Lou B Mrs hK1 Elmhurst Apts
Johnson Marshall & Evelyn; emp Anaconda hBethel Hwy Rt 1 Lot 27
Johnson Martha M brdr Mayo Knit r202 Russell Dr
Johnson Mary B Mrs (Johnson Beauty Shop) h208 St David St 823-8301
Johnson Mary L Mrs h600 Howard Av 823-2771
Johnson Mattie B cook W A Pattillo Sch r406 Greenwood Blvd (P)
Johnson Michl E r814 E St John St
Johnson Milton D & Florence L; emp Town Of Tboro h506 Otis Av (P)
Johnson Milton D & Dianne; body mech Edge Mtr h504 Howard Av 823-6423
Johnson Nathan & Annie F; kitchen hlpr Edge Genl Hosp h406 Greenwood Blvd (P)
Johnson Robt E r1200 Elm St Extn Apt 49
Johnson Roosevelt rWestern Blvd
Johnson Rufus r642 Bell St (P)
Johnson Ruth mgr Tommy's Record & Tape Shop rRt 4 Bx 185
Johnson Sally A Mrs tech Community Development Program h1707 Wilson St Extn Rt 3
Johnson Sam hlpr T E Turner Plmb h406 Greenwood Blvd (P)
Johnson Sharon M Mrs utility clk Edge Bk & Trust r2233 N Main St
Johnson Shirley Mrs ofc sec Calvary Epis Ch
Johnson Thos M & Ann; supvr Anaconda h3607 Durham Pl 823-6947
Johnson Tommy & Ruth; mgr Spur Sta rPenny Hill NC
Johnson Tremain R & Alice R; meat ctr A&P h205 Hall St 823-6947
Johnson Van R & Rozella E; pntr h502 Wahree St
Johnson Virginia T Mrs custdn First Freewill Bapt Ch h814 E St John St
Johnson Vivian slswn Pope's Variety Store r814 E St John St
Johnson Wanda E r1007 East Av

ROBERT'S OF TARBORO
Appraisals • Remounting • Repairs
"Diamonds Are Our Business"
Tel. 823-2149
309 Main St. 27886

THE TRAVELERS
G.H. FOUNTAIN AGENCY, INC.
"Insurance for the Family, Home and Business"
Established 1935
118 E. St. James St. (27886)
Dial 823-2562

CAROLINA OFFICE EQUIPMENT CO., Inc.
Printing — Office Supplies — Office Furniture — Office Machines
Interior Design — Office Layout
Tel. 823-1311
600 Main St. 27886

McPhail's Chrysler-Plymouth-Dodge Inc.
Tel. 823-3163
2115 N. Main St. (27886)

Johnson Wm hG4 Elmhurst Apts 823-1319
Johnson Wm hBethel Hwy Rt 1 Lot 112
Johnson Wm hMain St (P)
Johnson Wm R mech Webb Equip rMobile Home Est
Johnson Wn C emp Caro Enterprises r406 Greenwood Blvd (P)
Johnson's Jack Repair Shop (Jack Johnson) 205 W Walnut St 823-7898
Johnston Jena emp Edge-Nash Mental Health Clinic
Jone Willie emp Phoenix Trimming rF-3 Georgetown Apts
Jones A E h3603 Clayton Pl
Jones Adeline Mrs retd h909 Edmondson Av 823-3790
Jones Allan h12a Deeridge Apts
Jones Alma Mrs waitress Lloyd's Restr h1616 Wilson St Extn Rt 3
Jones Anita G emp Phoenix Trimming rRt 2 Bx Jv 69
Jones Ann emp Phoenix Trimming rSpeed NC
Jones Ann Mrs clk Sears rRt 3
Jones Annie Mae B Mrs h1301 Ash St 823-1209
Jones Asa retd h1113 Bradley Av 823-4403
Jones Billy M & Dean; grain bin bldr h1717 Wilson St Extn Rt 3 823-8891
Jones Brenda C h38 Mobile Home Estates
Jones Brenda C Mrs legal sec Grover P Hopkins h522 Forest Acres Dr
Jones Cheryl W Mrs slswn Alder's Of Tboro
Jones Chilton R & Gay A; retd h903 S Howard Cir 823-8404
Jones Claretha K maid h503 Otis Av (P) 823-8053
Jones Cleo h606 Greenwood Blvd (P) 823-8019
Jones Clifton L & Helen V; emp Field Press h407 Chestnut St
Jones Curtis h500 E Northern Blvd Rt 2 Apt 5
Jones David h500 E Northern Blvd Rt 2 Apt 12
Jones David meat ctr Winn-Dixie
Jones David G asst mgr Belk-Tyler r3600 Clayton Pl
Jones Dean Mrs emp Caro Enterprises h1717 Wilson St Extn Rt 3
Jones Debra h405 Speight Av Apt B1
Jones Debra S r709b E St James St
Jones Delores studt r534 Main St (P)
Jones Denese studt r532 Main St (P)
Jones Dorothy Mrs slswn Adler's Of Tboro rLeggett Community
Jones Earl G & Mattie; lab Edge Mtr r104 Neville St Apt D
Jones Earl R & Bernice W; dept head Long Mfg h2002 Panola St 823-4572
Jones Earl R Jr studt r2002 Panola St
Jones Eben ofc mgr Tboro Concrete & Bldg Sups rSpeed NC
Jones Ernest T & Lucindia B h811 E St John St 823-6669
Jones Eug & Anne; formn Phoenix Trimming rBx 1421
Jones Eva W Mrs cafeteria wkr C B Martin Middle Sch h534 Main St (P) 823-5311
Jones Frances studt r1115 Vance Dr
Jones Frances retd h900 Simmons St Apt 11 823-8626

SARA'S FLOWERS
WE WIRE FLOWERS
DIAL 823-0217
FAIRVIEW SHOPPING CENTER, 2004 N. MAIN ST. (27886)
FTD

TAXI
CITY CAB OF TARBORO, INC.
16 TAXICABS TO SERVE YOU
Radio Dispatched Service From 7:00 A.M. To 12:00 P.M.
ALSO WRECKER SERVICE
Tels. 823-2600 823-1977 823-8000

Jones Frank hG3 Elmhurst Apts
Jones Franklin lab Town San Dept r905 E St John St
Jones Gail M knitter Mayo Knit rRt 1 Bx 254 Bethel N C
Jones Garland J & Anita; fixer Phoenix Trimming rRt 2 Bx Jv 69
Jones Gertrude M Mrs h109 Mullins St Rt 1 823-6892
Jones Gilda C Mrs ofc sec Edge Ins & Realty r207 Center St
Jones Gloria r400 Wagner St
Jones H Herman & Vennie M; retd h208 W Granville St
Jones H Stewart golf pro Hilma Country Club rNashville NC
Jones Hazel emp Phoenix Trimming rSpeed NC
Jones Henrietta maid Edge Genl Hosp rRt 2
Jones Henry retd h213 Mutual Blvd (P)
Jones Hosia & Mildred; emp Phoenix Trimming hBethel Hwy Rt 1 Lot 25
Jones Jacqueline L Mrs (Jacqueline's Beauty-Rama) h709 South Av 823-4074
Jones James A & Julia L; jan Long Mfg hBethel Hwy Rt 1 823-2820
Jones James E & Lena J; tex wkr Anaconda h807 Edmondson Av 823-5232
Jones James J & Viola; emp Burlington Sportswear hBethel Hwy Rt 1 Lot 13
Jones James L & Myrtie Ellen h900 Simmons St Apt 20
Jones Jasper h717 E Church St
Jones Jay C h2013 Glissom St 823-0383
Jones Jeanelle G dept transcriptions Edge Genl Hosp rEnfield NC
Jones Jeanette P Mrs ofc clk Adler's Of Tboro
Jones Jessie & Mammie; emp Black & Decker hState Hwy 44 Rt 1 (P) 823-8107
Jones John H & Lillian S; mech Long Mfg h400 W Walnut St 823-0129
Jones John R & Reba L; retd h400 Wagner St 823-5934
Jones Joseph driver Tarboro Concrete & Bldg Sups rRt 1
Jones Joseph L jan Mayo Knit rRt 1 Bx 507
Jones Kelley & Fannie G; emp Long Mfg h221 Black St (P) 823-6391
Jones Kelly asst mgr Mc Donald's
Jones Kenneth & Linda; tchr Edge Tech Institute h800 W Country Club Dr 823-3018
Jones Lee M maid h744 Howard St (P)
Jones Lena J Mrs aide Edge Genl Hosp r807 Edmondson Av
Jones Lenward h409 Speight Av Apt E5
Jones Lenward W & Brenda; driver slsmn Atkinson's Beer h522 Forest Acres Dr 823-1280
Jones Leonard chf Princeville Volunteer Fire Dept rRiverside Tr Pk
Jones Lewis E Jr & Peggy R; mach grinder Long Mfg h306 Speight Av 823-6098
Jones Lewis T & Alma; hlpr Town Of Tboro h1616 Wilson St Extn Rt 3 823-1815
Jones Lillian S Mrs emp Runnymede h400 W Walnut St
Jones Lillie Mrs h1109 Elm St Extn 823-3430
Jones Linda nurse County Health Dept
Jones Linwood r1717 Preston Dr Rt 3
Jones Linwood W & Nannie A; retd h900 Howard Av 823-5826
Jones Lorraine h437 Church St (P) 823-6113
Jones Lossie Mrs chkr Pilgrim Lndry & Dry Clns h1200 Elm St Extn Apt 42
Jones Lottie M emp Klopman Mills r406 Geddie Av (P)

TARBORO SAVINGS
& LOAN ASSOCIATION
SAVINGS INSURED UP TO $40,000
ESTABLISHED 1905
Tel. 823-3116

SINCE 1940
GENERAL INSURANCE
REALTORS
Tel. 919 823-6181
BARNHART AGENCY, INC.
501 Main St. Corner Church St. (27886)

True Value
HARDWARE STORES
Marrow-Pitt Hardware Co., Inc.
SERVING TARBORO AND SURROUNDING AREA SINCE 1913
305 Main St. 27886 Dial 823-3127

Jones Mamie asst cook Lloyd's Restr rBx 82 Conetoe NC
Jones Mamie H nurses aide Edge Genl Hosp rRt 3 Bx 514
Jones Mandy B Mrs maid h406 E Pitt St 823-3957
Jones Marguerite agt Charlotte Liberty Mut Ins rRt 1 Bx 99
Jones Marie S aide Guardian Care Of Tarboro rRt 1 Bx 327
Jones Marsha D emp Polylock h601 N Howard Cir 823-1988
Jones Mary h5 Pinehurst Homes
Jones Mary maid Wm Vance Motel rPine Tops NC
Jones Mary E h9c Deeridge Apts
Jones Mary F Mrs nurses aide Edge Genl Hosp h709 E Baker St
Jones Mary L r1200 Elm St Extn Apt 42
Jones Mary L ofc sec Edge Genl Hosp rRocky Mount NC
Jones Melvin emp Tboro Oil
Jones Mildred P Mrs cash Hardee's hBethel Hwy Rt 1 Lot 25
Jones Mozelle Mrs lpn Edge Genl Hosp r108 Hope Lodge
Jones Nancy L cook Guardian Care Of Tarboro rRt 1 Bx 456
Jones Orville B Rev pastor First Free Will Bapt Ch h108 E Hope Lodge St 823-3964
Jones Patsy tchr Tboro Edge Academy
Jones Pattie E Mrs hK6 Elmhurst Apts
Jones Peggy R chkr A&P h306 Speight Av
Jones Phillip R & Jeanette P; tech Video TV & Appl Center r1301 Ash St
Jones Richd L with Mc Donald's r306 Speight Av
Jones Rolft V & Virginia; clk P O rRt 4 Bx 80
Jones Ruby h709b E St James St
Jones Russell L & Magalene P; emp Klopman Mills h406 Geddie Av (P) 823-4669
Jones Sallie Mrs classified adv Tboro Prntg rRt 1
Jones Sandra Mrs tchr Tarboro Sr Hi Sch rRt 2 Bx 302
Jones Shirley emp Black & Decker h506 W Johnston St
Jones Sidney L & Frances J; retd h1403 Roberson Dr 823-2769
Jones Sonji S practical nurse Edge Genl Hosp rP O Bx 118 Bethel NC
Jones Stewart h409 Speight Av Apt D2
Jones Thurman J supt Barnhill Contracting rRaleigh NC
Jones Tony r709b E St James St
Jones Viola Mrs mach opr Caro Enterprises hBethel Hwy Rt 1 Lot 13
Jones Virgil L & Shirley L; eng tech State Hwy Comn h1717 Preston Dr Rt 3 823-2929
Jones Wade L & Cynthia; body shop mech Edge Mtr rP O Bx 183 Pinetops NC
Jones Walt & Mary F; tex wkr h709 E Baker St
Jordan Frances L Mrs slswn Adler's Of Tboro h116 N Fairview Cir 823-1356
Jordon Geneva E Mrs smstrs Pilgrim Lndry & Dry Clns h1400 Main St Apt 2 823-8445
Josey Mary P Mrs retd h105 E Church St Apt 14 823-3338

Dunn Enterprises of Tarboro Inc.
HOME DECORATIVE PRODUCTS
209 W. James St. (27886) Phone 823-7789

Benton Furniture Co.
Kelvinator Appliances — Sylvania TV's
Complete Home Furnishings
229 MAIN ST. 27886 TEL. 823-3834

Joyce Judyth Mrs tchr Tarboro Sr Hi Sch r9h Deerridge Apts
Joyce W A patrolmn State Hwy Patrol h5a Deeridge Apts 823-2007
Joyner Ben & Louise; emp Glenoit h1103 St Patrick St 823-6595
Joyner C B h3710 Medlin Pl
Joyner C M emp Anaconda h106a Porter St
Joyner Carolyn slswn Belk's r2229 St Andrews St
Joyner Charles & Marie H; wldg dept Long Mfg h1715 Preston Dr Rt 3 823-8683
Joyner Claude A & Mary W; retd h911 Howard Av 823-3254
Joyner David & Mabel H; security guard h1305 E Baker St 823-3073
Joyner David L & Lizzie M; mach Anaconda h2220 Panola St 823-6890
Joyner Davita studt r1305 E Baker St
Joyner Doris mgr Bx 32 Ry Mt NC r2204 Robin Dr
Joyner Emily H Mrs seamer Mayo Knit r818 St Andrews St
Joyner Gary W & Susan H; emp SCLRR h200 Hasting St 823-4079
Joyner Gwendolyn Mrs smstrs Belk-Tyler h2229 St Andrews St 823-2892
Joyner James E mgr Comco Serv Sta rRt 3
Joyner Jean h78 Mobile Home Estates
Joyner John E Jr & Ruth M; sls mgr Brinson Chevrolet r2221 Oak Dr
Joyner Johnnie Mrs ofc sec Community Serv Center rKings Blvd
Joyner Kenneth studt r526 E St James St
Joyner L emp Hardee's
Joyner L Janice asst dir of nurses Edge Genl Hosp rRt 2 Bx 74
Joyner Linda h25 Pinehurst Homes
Joyner Lizzie M Mrs bkpr G & W Chrysler Plymouth Dodge h2220 Panola St
Joyner Lorenza emp r526 E St James St
Joyner Mabel H Mrs practical nurse Edge Genl Hosp r1305 E Baker St
Joyner Michl emp Edge Mfg r526 E St James St
Joyner Mickey studt r2220 Panola St
Joyner Rosa M Mrs spnr Klopman Mills h1200 Albemarle Av 823-8522
Joyner Ruth M ofc sec Shook Ins Agcy rRt 3 Bx 381
Joyner Sallie Mrs retd h910 Howard Av 823-5536
Joyner Stanford C mach opr Caro Enterprises r526 E St James St
Joyner Stella J Mrs h1406 Ash St 823-8235
Joyner Wm H Jr & Jamesena H; production formn Formica Corp h526 E St James St 823-8284
Judge Floyd (Harrison & Judge) rRocky Mount NC
Justice Shirley emp Caro Enterprises r701 Linden St
Katheleen Spain h810 St Patrick St Apt B 823-2336
Kawamoto Herbert H & Rachel W; emp Long Mfg h1301 Main St 823-5844
Kawamoto Rachel W Mrs emp Creech The Florist h1301 Main St
Kea Jesse retd h1 Pinehurst Homes
Kearney Ben emp Moorecraft Wood Products rRt 1
Kearney Lucinda cook Edge Genl Hosp rRt 1 Bx 102
Kearney Richd C & Viola P (Kearney's Barbecue) h611 E St John St 823-3369
Kearney Roland Jr emp Moorecraft Wood Products rRt 2 Bx 61b
Kearney Viola P Mrs clk Kearney's Barbecue r611 E St John St

FORBES INSURANCE & REALTY Inc.
ESTABLISHED 1952
MUTUAL INSURANCE — REAL ESTATE
INA
1905 Main St., 27886 Dial 823-3131

Your Blue Ribbon Printer For East Carolina
CLAYTON-PERRY PRINTING COMPANY
PHONE 823-5121
Since 1892
600 Main St.
Tarboro, N.C. (27886)

Liverman's Electric Co.
GENERAL AND ELECTRICAL CONTRACTING
LIC. 6919-L
1611 N. Main St. Tarboro, N.C. (27886) Tel. 823-0588, Res. 823-3923

Kearney's Barbecue (Richd C Kearney) Rear 611 E St John St 823-4424
Keck Lilla R bkpr Creech The Florist r106 E Park Av
Keel Allie K Mrs h1101 W Wilson St 823-4609
Keel Betty P Mrs sec Burlington Industries h138 N Fairview Cir
Keel Carol ofc sec County E S E A
Keel Eliz A emp Mayo Knit rFountain NC
Keel Evelyn M tchr C B Martin Middle Sch rGreenville NC
Keel Frank & Georgiana h507 Chestnut St
Keel J Robt & Sue; wldr Long Mfg h604 Howard Av 823-3836
Keel James D & Teresa E; serv atndt Brinson Chevrolet r602 Howard Av
Keel Joe H & Doris M; asmblr Long Mfg h500 Howard Av 823-6320
Keel Kathy clk Discount Corner
Keel Lessie G Mrs social & act coordinator Guardian Care Of Tarboro rMobile Home Estates Bx 62
Keel Lezlie M pairer Mayo Knit rRt 1 Bx 185 Macclesfield NC
Keel Margt M Mrs retd h907 Fountain St 823-2644
Keel Mary P Mrs tchr Tarboro Sr Hi Sch rRt 3 Bx 455
Keel R emp Hardee's
Keel Roy Jr h62 Mobile Home Estates 823-2324
Keel Saml H & Gladys E; retd h509 Howard Av 823-3013
Keel Teresa med records clk Tarboro Clinic r503 Dowd St
Keel Thos H & Betty P; mech Mayo Knit h138 N Fairview Cir 823-2971
Keel W R & Jeanette R; with CT&T h904 S Howard Cir 823-4495
Keen Al R slsmn Braswell Distributing rRt 2
Keene Aaron L & Doris H h1007 Sunset Av 823-3236
Keene Denise L emp Belk-Tyler r1007 Sunset Av
Keene Doris H Mrs kntr Mayo Knit r1007 Sunset Av
Keene Earline Mrs emp Runnymede h200 Pearl St
Keene Ernest M & Nettie C; retd h909 Fountain St 823-4996
Keene Fannie P Mrs retd h308 1st St 823-2440
Keene Mecy retd r200 Hall St
Keene Quessie L retd h200 Hall St 823-1109
Keene Ruby E Mrs r200 Pearl St
Keene Steve r200 Pearl St
Keene Wm R & Earline; electn h200 Pearl St 823-3356
Keese David h14d Deeridge Apts
Keesee Kenneth D cardio-pulmonary Edge Genl Hosp rRt 4
Keeter Bessie D Mrs retd h1105 Cherry St 823-2323
Keewe Denise dental hygienist Dr J Steph Hoard III r1007 Sunset
Kelley Wayne h611 E Johnston St
Kelly Charles T & Kath M; v pres Forbes Ins & Realty h1311 St Andrews St 823-5381
Kelly Charlotte designer Sara's Flower h1204 St Andrews St 823-7665
Kelly Jeanette Mrs slsperson Belk-Tyler rPO Bx 332 Pinetops NC

SINCE 1935
SHOOK
INSURANCE AGENCY
LIFE - AUTO - FIRE - CASUALTY
Howard Bldg., 119 E. St. James St. 27886 Dial 823-2232

Tarboro Printing Co., Inc.
SINCE 1889
COMPLETE PRINTING SERVICE
PUBLISHERS OF The Daily Southerner
504 W. Wilson St., P.O. Box 1199 (27886) Tel. 823-3106

KELLY KATHERINE M President Sara's Flowers Inc Fairview Shopping Center 2004 N Main St (27886), Tel 823-0217, r1311 St Andrews St, Tel 823-5381
Kelly Shirley D tchr W A Pattillo Sch rRt 1 Bx 49a Pinetops NC
Kelsh Brenda reg nurse Edge Genl Hosp r1311 Maurice Dr
Kelsh James M Physician Tarboro Clinic PA 2817 Main St, Rocky Mount Hwy (27886), Tel 823-2105, h1311 Maurice Dr, Tel 823-7345
Kelsh Roberta D asst County Mem Libry r1604 Colony Dr
Kendall Robt F Jr & Kay; supvr County A B C Bd rRocky Mount N C
Kennedy Micael L h41 Mobile Home Estates
Kennedy Michl L emp E-M Elec rRt 1 Bx 453b
Kenny's Grill (Kenneth W Moore) 1417 Main St 823-5456
Kent A Rev pastor Holiness Chapel
Kent Alice cash Ha·ris' Supermkt h109 Daniel St
Kent Jesse & Margt F; aud h1307 Main St 823-8719
Kent Joan W Mrs bkpr Long Equip h1218 Rodgers Dr
Kent John E & Betty R; emp Kent Htg & Air Condtg h1809 Lewis St 823-4037
Kent Maggie R Mrs packer Black & Dekcer h1017 Edmondson Av 823-2730
Kent Margt sec Pilgrim Lndry & Dry Clns r1307 Main St
Kentucky Fried Chicken (Ray Brewer) Western Blvd 823-6766
Kerr Drug R Ken Updegrave Mgr 2201 St Andrews St 823-3185
Kilabrew Elizer h69 East Side Homes
Kilby Edgar W & Jean H; eng IBM h1904 Lewis St 823-3775
Killebrew Morris h711 E Church St
Killibrew Betty M emp Coca-Cola Plant h442 Main St (P) 823-5098
Killibrew Velma Mrs maid r442 Main St (P)
Killingsworth Gloria B brdr Mayo Knit rRt 1 Bx 4w Bethel NC
Killingworth Jas h12e Deeridge Apts
Kimrey Lance C & Laurel D; eng Black & Decker h1403 Captain's Rd 823-1661
King Adele O Mrs retd h201 Walker St 823-3056
King Brenda C legal sec Perry T Jenkin r205 Lincoln St
King Charlotte Mrs recpt Edge Genl Hosp r1109 Cherry St
King Donald B & Brenda; eng E-M Elec r205 Lincoln Rd
King Edith H Mrs fldr Mayo Knit h309 Maryland Av
King James R & Edith H; pres mgr Edge Bonded Whse h309 Maryland Av 823-5331
King James R Jr & Margie A (King's Barber Shop) h203 Sorey Av 823-6725
King Margie A teller Edge Bk & Trust r203 Sorey Av
King Robt L supt Barnhill Contracting rRt 3
King W D & Charlotte h1109 Cherry St 823-3367
King's Barber Shop (James R King Jr) 408 W St James St 823-1427
Kingdom Hall Of Jehovah's Witnesses 2237 Sherwood Av Rt 2
Kinlaw M L & Fleetie; emp CT&T h707 Weeks Dr 823-0525
Kinnin Barnell h500 E Northern Blvd Rt 2 Apt 6
Kinzenger Mary Mrs h1010 Peach St 823-3545
Kirkland Gladys A Mrs exec sec Town Admn Ofcr rRt 2 Bx 464
Kirkland Jennie teller Peoples Bk & Trust r708 Memorial Av
Kiser Sam & Danette; emp CT&T h1107 E Northern Blvd Rt 2 823-5505
Kiser Sam atndt Edge County Rescue Squad

"Your Local Friendly Bank"
EDGECOMBE BANK & TRUST CO.
Commercial — Savings — Trust — Farm Management
318 Main St. 27886 623-6101
North Tarboro Branch, 1717 N. Main St. 823-6101
West Tarboro Branch, Howard Av. and Western Blvd 823-6101
Oak City Branch 798-5061
Fountain Branch 749-2221
Farmville Branch, Intersection Hwy. 264 and Fields St. 753-5366

Klamm Jacquelyn B Mrs library asst County Mem Library rRocky Mount NC
Klaus Elsie h105 E Church St Apt 8 823-5016
Knight Auralee retd h515 Panola St
Knight Bessie J Mrs h906 Pattilo St 823-2989
Knight Brice studt r1312 Edmondson Av
Knight Bridgers Jr & Gertrude H; jan Edge Bank & Trust h1205 Edmondson Av 823-5885
Knight Bridgers III studt r1208 Edmondson Av
Knight C L prod mgr Winn-Dixie rRt 1 Bx 65
Knight Carolyn Mrs ofc sec Edge Technical Ins hBethel Hwy Rt 1 Lot 65
Knight Charles & Florence P; delmn h1118 Edmondson Av 823-5037
Knight Clement & Carolyn; prod clk Winn-Dixie Food Store hBethel Hwy Rt 1 Lot 65 823-1185
Knight Curtis L emp C & S Auto Repr r708 E Wilson St
Knight David & Louise h500 E Northern Blvd Rt 2 Apt 35
Knight David & Margt B; emp Tarboro Convalescent Center h532 E St James St
Knight Dorothy h500 E Northern Blvd Rt 2 Apt 40
Knight Douglas W r715 E Baker St
Knight Fenton lab Town Of Tboro r1312 Edmondson Av
Knight Frank & Linda; emp Anaconda h701a E Church St 823-1750
Knight Geneva B Mrs h1011 E St John St 823-1268
Knight Geo H Jr & Nancy; asst v-pres Peoples Bk & Trust rRt 3 Bx 373e
Knight Geo J & Clide A; emp Caro Enterprises h800 Bradley Av
Knight Georgianna h6 Pinehurst Homes 823-0453
Knight Hattie H Mrs maid h1000 E Wilson St 823-3882
Knight Herman jan First Bapt Ch rRt 2
Knight Hester M hsekpg Guardian Care Of Tarboro r405 Greenwood Blvd
Knight James C ofc sec Elks Club rWooten St
Knight James H & Ida; retd h1302 E Baker St
Knight James L & Mary W; emp Anaconda h614 E Church St 823-6752
Knight Jean Mrs maid h1105 Elm St Extn 823-1241
Knight Jeannette studt r1702 Wilson St Extn Rt 3
Knight Jetta H Mrs emp Edge County Bd Of Educ h1702 Wilson St Extn Rt 3
Knight Johnnie & Alvania H; emp Long Mfg h403 Greenwood Blvd (P) 823-4463
Knight Johnny jan C B Martin Middle Sch rPO Bx 105 Speed NC
Knight Laura Mrs drsmkr 1012 E St John St h1012 E St John St 823-1960
Knight Lila retd h708 E Wilson St 823-3196
Knight Linda nurses aide Edge Genl Hosp rFountain NC
Knight Lloyd & Kedra; emp Long Mfg h1021 Edmondson Av

Bridgers Furniture & Upholstery Co.
NEW FURNITURE & BEDDING OUTLET
Our Finish Touch Is Quality
18 Years of Experience — Free Estimates
207 W. James St. (27885) Phone 823-5190

EDGECOMBE MOTOR CO., Inc.
Sales—Service
"FORD AUTHORIZED LEASING SYSTEM"
Dial 823-3166
1900 Main St. 27886
SERVICE MERCURY

Knight Louise Mrs cafeteria wkr C B Martin Middle Sch h500 E Northern Blvd Rt 2
Knight Maggie maid h702 E Baker St 823-4172
Knight Malvina H Mrs h1208 Edmondson Av 823-6547
Knight Margt Mrs retd h706 E Philips St 823-4775
Knight Marvin studt r605 Bradley Av
Knight Mary emp Polylok Corp h1200 Elm St Extn Apt 13 823-2968
Knight Mary L retd h705a E Philips St
Knight Mary W Mrs recpt E L Roberson Cntr r614 E Church St
Knight Ramona slsperson Belk-Tyler rRocky Mtn
Knight Robt V & Ruth D; retd h900 S Howard Cir 823-8433
Knight Rudolph tchr Edge Tech r508 E Wilson St
Knight Ruth prsr Zirkle's Clns & Lndry hOtis Av (P)
Knight Ruth S Mrs slswn Adler's Of Tboro r803 St Patrick St
Knight Sandra emp Pizza Inn r906 Pattilo St
Knight Sandra nurses aide Edge Genl Hosp r803 Baker St
Knight Thelma maid h635 Howard St (P)
Knight Turner M emp Black & Decker r708 E Wilson St
Knight Vanessa studt r1012 E St John St
Knight Walter h320 Geddie Av (P) 823-2900
Knight Wilber J r705a E Philips St
Knight Wm D lab Town Of Tboro r1011 E St John St
Knight Woodie emp Phoenix Trimming rRt 1 Bx 153
Knipe Libby h12c Deeridge Apts
Knox Carolyn typ Broro Prntg r809 Chestnut St
Knox Carolyn B recpt Forbes Ins & Realty r121 Mayo St
Knox Deborah h2400 Jennie Av
Knox Debra B Mrs admn asst & sec to pres Edge Bk & Trust rPO Bx 354
Knox Delores o r tech Edge Genl Hosp rOak City NC
Knox Elmer L & Irene P; serv mgr Blackwell's Inc h305 1st St 823-4393
Knox G R h1508 West Hills Dr
Knox H R h204 Hasting St
Knox Irene P Mrs emp Runnymede h305 1st St
Knox James E & Avis C; mgr Big Star h208 Shirley St 823-4961
Knox James H lm fxr Phoenix Trimming r208 Shirley St
Knox James R emp Blackwell's Inc
KNOX JOHN L & Delores R; Vice-President-Manager Oak City Branch Edgecombe Bank & Trust Co, Oak City, N C, Tel 798-5061, h Academy St, Box 31, Oak City, NC, Tel (919) 798-2261
Knox Lester emp Caro Enterprise hBethel Hwy Rt 1 Lot 118
Knox Vivian W emp Phoenix Trimming rRt 2 Bx 34
Knox Walter T & Tempie R; retd h409 Howard Av
Koehler Gerard N & Sonya S; div ind eng Anaconda h204 Brandon Av 823-5449
Koonce h816 Bradley Av
Koonce Junius H & Sue S; farm overseer W S Clark & Sons Inc rRt 2
Kornegay Carl L & Dorothy W; toll planning eng C T & T h1400 Pine St 823-4406
Kornegay Terry L studt r1400 Pine St
Kreidel Geo E Rev & Carolyn; pastor Trinity Bapt Ch r810 Hilma Cir

TARBORO OIL COMPANY, Inc.
Wholesale Motor Fuels — L P Gas
401 Trade St. (27886) Phone 823-8145

Kricko Robt & Pauline; traffic staff supvr C T & T h1211 Rodgers Dr 823-1506
Kumar Suresh M & Aruna; emp Town Of Tboro h910 St David St 823-8302
Kunz Ben h409 Speight Av Apt F5
Kwi Klean Cleaners & Coin Laundry (Maxie Coker) 1600 Howard Av Extn 823-1694
La Bell's Beauty Shop (Virginia Whitehurst) Leggett Hwy Rt 2
Lake B M h215 Kings Blvd (P)
Lake B Robt & Susie h118 N Fairview Cir
Lakeside Mobile Home Park (Vinton E Fountain Jr) Bethel Hwy Rt 1
Lamb Milford J & Joyce G; personnel program supvr C T & T h1509 Pine St 823-5306
Lamb Teresa L studt r1509 Pine St
Lamberson Kenneth & Mary h1108 Crestview Dr 823-0819
Lambert Dorothy laby tech Edge Genl Hosp rWilson NC
Lamm Carolyn H Mrs ofc sec Edge Bk & Trust h2008 Elizabeth St
Lamm Helen F Mrs (Tboro Slack & Shirt Shop) rRt 3 Bx 103
Lamm James T & Carolyn H; prin Roberson Elem Sch h2008 Elizabeth St 823-8251
Lamm Joyce H Mrs tchr W A Pattillo Sch h1509 Canterbury Rd
Lamm Kenneth & Joyce; genl plant mgr C T & T h1509 Canterbury Rd 823-5401
Lamm Shelby Mrs cash Harris Super Mkt h212 Thrash Av
Lamon Hilda S tchr Tarboro Sr Hi Sch rRocky Mountain NC
La Montagne Joseph & Ruth; plant mgr Polylok h500 Speight Av 823-5768
Lancaster Beatrice emp Phoenix Trimming rPinetops NC
Lancaster Betty emp Phoenix Trimming r2222 St Andrews St
Lancaster Brothers Used Cars (Lester R Lancaster) 802½ Fountain St 823-8254
Lancaster Car & Truck Repair (Lester R Lancaster) 802 Fountain St 823-8254
Lancaster Dean emp Polylok Corp hBethel Hwy Rt 1 Lot 78
Lancaster James emp Moorecraft Wood Products rRt 3 Bx 316e
Lancaster Larry & Vikki; with Barnhill Contrg h1401 Chauncey Dr 823-5195
LANCASTER LESTER R President, City Cab Of Tarboro Inc, Owner Lancaster Car & Truck Repair h2222 St Andrews St
Lancaster Patricia R Mrs ofc sec State Superior Ct r127 N Fairview Cir
Lancaster Regina clk Pic'n Pay Shoes rPinetop NC
Lancaster Robin nurse aide Edge Genl Hosp r601 W Johnston St
Lancaster Thos tbi mn Sears
Lancaster Tom & Mamie L; emp Moorecraft Wood Products rRt 3 Bx 316e
Lancaster Tom J & Patricia R; san County Health Dept h601 W Johnston St 823-3523

Town and Country Transfer Inc.
MOVING AND STORAGE
Speedee Merchants Delivery Service
202 Main St. P.O. Box 165 (27886) Tel. 823-0570

Lancaster Troy emp Moorecraft Wood Products rRt 3 Bx 316e
Lancaster Willfred emp Moorecraft Wood Products rRt 3 Bx 316e
Landin Luther L retd h210 Thrash Av 823-8898
Lane Annie M insp Klopman Mills h608 Kings Av (P)
Lane Brenda ofc sec County 4-H Agt rRt 2 Bx 358p
Lane Hattie h608 Kings Av (P)
Lane Joe driver City Cab Of Tboro rBeasley St (P)
Lane Joe & Elaine C; slsmn Moore's Super Stores h1003 St David St 823-6457
Lane Joseph O cab driver r398 Beasley St (P)
Lane Lawrence B & Patsy I; forecast & development supvr C T & T h1606 Longview Av 823-4715
Lane Louvenia W Mrs retd h398 Beasley St (P)
Lane Lucy W Mrs h118 Church St (P) 823-3358
Lane Mary Mrs clk Clay's Drugs
Lane Mary L Mrs nurses aide Guardian Care Of Tarboro r618 Kings Av
Lane Robt D & Mary B; insp h110 Norfleet Ct
Lane Sue L personnel asst Formica Corp No 2
Lane Terry r1205 Bradley Av Apt A
Lane Wm J h26 Pinehurst Homes
Lane Wm N emp Moorecraft Wood Products h608 Kings Av (P)
Langley Ann B tchr C B Martin Middle Sch r1303 Chauncey Dr
Langley Bruce emp Long Mfg h501 Chestnut St
Langley Gerald A agt Farm Bur Mut Ins Of N C rPinetop NC
Langley Jesse M & Mildred C; barber City Barber Shop h602 Sorey Av 823-2356
Langley Linda nurse Tarboro Clinic r2408 Deanie Av
Langley Linwood R & Ann B; with CT&T h1303 Chauncey Dr 823-5497
Langley Mildred lpn Guardian Care Of Tarboro r602 Sorey Av
Langley Ora Mrs r501 Chestnut St
Langley Phillip W h2408 Deanie Av 823-1508
Langley W F & Georgia; staff mgr Durham Life Ins rRocky Mount N C
Langston Bobby Joe & Vivian L h1314 Dancy St 823-1235
Lanier W Hale & Evelyn E; emp Long Mfg h603 S Howard Cir 823-3397
Lanier Walter atndt Edge County Rescue Squad
Lanier Yvonne cash NC Natural Gas rRt 2 Bx 389
Laski Charles & Margt (Laski Constn Co) h609 Weeks Dr 823-4748
Lassiter Betty F ofc sec U S Soil Conservation Serv rSpeed NC
Lassiter Clarence h517 Panola St
Lassiter Ellis L & Alice F; mach opr Anaconda h818 Sunset Av 823-1533
Lassiter James W hauler Klopman Mill h810 Sunset Av
Lassiter Joey h406b St Patrick St 823-8197
Lassiter Lillian S Mrs (Jacks Fish Mkt) h2240 Main St 823-2358
Lassiter Lonnie L & Shirley; emp Anoconda h113 S Fairview Cir
Lassiter Mary hBethel Hwy Rt 1 Lot 60
Lassiter Mary W retd h203 Short St
Lassiter Maudene S Mrs h317 Church St (P)
Lassiter Shirley A Mrs emp Mayo Knit r911 Linden St
Lassiter Susan S ofc wkr Burl Indus hBethel Hwy Rt 1 Lot 74 823-5137
Lassiter Thos H retd r821 Fountain St
Lassiter Wm h500 E Northern Blvd Rt 2 Apt 10
Lassitor La Rue business dept Edge-Nash Mental Health Clinic rRocky Mount NC
Lasy Gertrude C Mrs h340 Mutual Blvd (P)
Latham Mary H retd h111 W Church St 823-2939
Latham Mollie Mrs mgr Hse Of Treats r3706 Ainsley Cir
Lathum Dempsey emp Long Mfg h3706 Ainsley Cir

Latimer Robt B v-pres Formica Corp No 2 rCinn Ohio
Laughlin Mary W Mrs h1107 St Patrick St 823-3747
Laughter James E formn Town Municipal Light & Pwr Sys h2500 Dale Av Rt 2 823-6254
Laughter M emp Hardee's
Laughter Marion H kntr Mayo Knit r2500 Dale Av Rt 2
Lawrence Amy C r601 E Church St
Lawrence Annie h622 E St John St 823-7578
Lawrence Annie L chkr Pilgrim Lndry & Dry Clns r704 E Baker St
Lawrence C C & Addie; retd h604 E Wilson St
Lawrence Charles E h908 Coffield Av 823-8474
Lawrence Cora S Mrs retd h704 E Baker St 823-4613
Lawrence Dennis & Nina; retd h99 East Side Homes
Lawrence James R r622 E St John St
Lawrence Jasper & Maebelle J; emp Caro Enterprises h1318 E Baker St
Lawrence Lena Mrs retd h907 E Church St 823-4691
Lawrence Maebelle J Mrs emp Caro Enterprises h1318 E Baker St
Lawrence Maggie h116 Neville St (P) 823-3614
Lawrence Mildred W Mrs h1008 Panola St 823-4248
Lawrence R E Jr r1008 Panola St
Lawrence S G h2241 Main St
Lawrence Sarah Mrs maid Edge Genl Hosp rLeggett NC
Lawrence Sharon K clk Family Dollar Store
Lawrence Steve orderly Edge Genl Hosp r116 Neville St (P)
Lawrence Stevie L insp Community Development Program rRt 1 Bx Lls60
Lawrence Victoria C Mrs h331 Main St (P)
Lawson Kermit emp Black & Decker h416 Wayne Av 823-6291
Lawton J Edw Jr & Rebecca L; hlpr Albemarle Self Serv Lndry h1300 E Baker St 823-3207
Lawton Shaun studt r1300 E Baker St
Layton Alice staff nurse County Bd Educ rRocky Mt N C
Layton Tonya ofc sec State Vocational Rehabilitation r1101 Peach St
League Frank E & Patricia; emp CT&T h2401 Deanie Av 823-5876
League Patricia Mrs emp CT&T h2401 Deanie Av
Leary Carrie M Mrs maid h16 Pinehurst Homes
Lease Tim R & Cindy S; carp h134 N Fairview Cir 823-6532
Lee Ada E emp Mayo Knit r818 St Andrews St
Lee David r308 W Walnut St
Lee Earnest C ship clk Mayo Knit rRt 1 Bx 536
Lee Eliz tchr h818d St Andrews St 823-2480
Lee Gertha Mrs retd h900 Simmons St Apt 33 823-5723
Lee Jackie A cash Rose's Dept Store r701 Ward Dr Rt 2
Lee James III firefighter Town Fire Dept rSpeed NC
Lee James P mgmnt trainee Phoenix Trimming rGeorgetown Apt
Lee Jim h405 Speight Av Apt B5
Lee Larry D & Marie C; retd h701 Ward Dr Rt 2 823-5441
Lee Nancy M med sec Tarboro Clinic rDixon Trailer Pk
LEE ROBERT L & Nancy; Manager Belk-Tyler Co Parkhill Mall Western Blvd (27886), Tel 823-2034, h1109 Vance Dr (27886), Tel 823-6918
Lee Rosa Mrs smstrs Adler's Of Tboro
Lee Sue L clk S & J Cash Gro rRt 3
Leggett A V h1517 Canterbury Rd
Leggett Buddy h409 Speight Av Apt D6

Tar River Cable T V, Inc.
E. B. CHESTER, JR.
"YOU'LL LOVE CABLE TV - WE GUARANTEE IT"
West Mount Dr. P.O. Box 2548 Rocky Mount, N.C. (27801) Tel. (919) 823-1118

Benton Furniture Co.
Kelvinator Appliances — Sylvania TV's
Complete Home Furnishings
229 MAIN ST. 27886 TEL. 823-3834

Leggett Chris H tchr N T Elem Sch h213 Morrison Av
Leggett Curtis B pres R A Lindsey & Co h600 S Howard Cir 823-2591
Leggett Curtis E & Beth D; emp Stone & Webster-Engineering h1110 St Andrews St 823-7075
Leggett Dalmus W & Joyce; emp N C Dept Agrl h2218 Panola St 823-6281
Leggett Danl L & Eliz; mach Caro Enterprise h2228 Oak Dr 823-1975
Leggett Gilford counselor State Probation Ofc
Leggett Ginny T tchr N T Elem Sch rRt 1 Oak City NC
Leggett J Earl & Mary T; emp Long Mfg h304 Cantongate Rd 823-4787
Leggett Jerome K & Eugenia H; driver Long Mfg h1910 Speight Forest Dr 823-2798
Leggett Katie M Mrs insp Burl Indus h209 Craven St 823-3662
Leggett Maud D Mrs retd h300 Main St 823-2367
Leggett Nancy Mrs tchr Tarboro Sr Hi Sch rPO Bx 314 Hobgood N C
Leggett Noah W & Jewell M; retd h1005 Speight St 823-8141
Leggett Viola B retd h206 Sparta Rd 823-2809
Leggett Wm V & Peggy R (Wm Vance Motel) rRocky Mount Hwy
Leigh Clara B Mrs mgr Edgecombe Mfg Outlet h215a E Church St 823-4972
Leitschuh Jerry D & Martha H; patrolmn State Hwy Patrol h215 Centre St 823-8829
Lenier Chester emp CT&T rRt 1 Oak City NC
Leonard Alvin H & Janie G; supvr Long Mfg h1713 Preston Dr Rt 3 823-4517
Leonard Alvin H Jr & Sandra B; mkt trainee Long Mfg h311 Virginia Av 823-0132
Leonard Janie G (Janie's Beauty Shop) r1713 Preston Dr Rt 3
Leonard Jennis R emp Tom Togs hBethel Hwy Rt 1 Lot 32
Leonard Sandra B Mrs mgr Tboro Ofc Serv h311 Virginia Av
Lester James h704 E Wilson St
Letchworth Alvin L & Pat; rental mgr Nash & Co rPinetops NC
Letchworth Arth A & Doris; parts mgr Long Mfg h705 Weeks Dr
Letchworth Hazel hBethel Hwy Rt 1 Lot 71
Letchworth Stanley A USN r705 Weeks Dr
Lewis Addie r807 E Church St
Lewis Aldene C Mrs reg nurse Guardian Care Of Tarboro h512 Forest Acres Dr
Lewis Barbara food servs supvr County Bd Educ rBx 485 Belorther NC
Lewis Bennett B mgr Farm Bur Mut Ins Of North Caro rRocky Mount NC
Lewis Betty h607 Lloyd St
Lewis Betty J Mrs (Merle Norman Cosmetics)
Lewis Buddy emp Anaconda r1706 Longview Av
Lewis Charles D & Joyce M; carding rm Textiles Inc h407a E St John St 823-5721

Creech THE FLORIST
FREE DELIVERY
MEMBER F.T.D. AND TELEFLORA
400 Main St. (27886)
say it with FLOWERS!
Tel. 823-1196

FORBES INSURANCE & REALTY Inc.
ESTABLISHED 1952
MUTUAL INSURANCE — REAL ESTATE
INA
1905 Main St., 27886 Dial 823-3131

Your Blue Ribbon Printer For East Carolina
CLAYTON-PERRY PRINTING COMPANY
PHONE 823-5121
Since 1892
600 Main St. Tarboro, N.C. (27886)

Don's Bicycle Sales & Service
COMPLETE LINE OF BICYCLES
PARTS and REPAIR SERVICE
1615 N. Main St. Tarboro, N.C. (27886) (919) 823-7320

Lewis Charles L Jr mgr Family Dollar Store h2204 Robin Dr 823-8224
Lewis Charles W & Miriam W; sec F S Royster Mercantile h1705 Longview Av 823-6584
Lewis Christine J Mrs tchrs aide Princeville Elem Sch h902 E St John St
Lewis Claudia P Mrs sec-treas Blackwell's Inc h2604 Beechwood Dr 823-5244
Lewis Doris Mrs bkpr Creech The Florist rHwy 258s
Lewis Edna R chkr Pilgrim Lndry & Dry Clns r607 Lloyd St
Lewis Esperanza M Mrs asmblr opr Mayo Knit rPO Bx 575
Lewis Ethel aide C B Martin Middle Sch r1114 Edmondson Av
Lewis Everette S & Mildred W; emp Burl Indus h1605 St Andrews St 823-3735
Lewis Frank & Christine J; constn wkr h902 E St John St 823-8541
Lewis Geo W & Margie; v-pres CT&T h1503 Chauncey Dr 823-8510
Lewis Harry Jr prsmn Tboro Prntg r511 Howard Av
Lewis Hattie retd h511 E Church St 823-3382
Lewis Irene Mrs retd h511 Howard Av 823-2226
Lewis Jackie L teller NC Natl Bk rRt 1
Lewis James S clk S & J Cash Gro
Lewis James T & Janet H; plant mgr W G Clark Inc rRt 3 Bx 50w
Lewis Jamie studt r1605 St Andrews St
Lewis Janet asst acct clk E-M Elec rRt 3 Bx 50w
Lewis John C & Aldene C; dept mgr Harris Super Mkt h512 Forest Acres Dr
Lewis Joseph A & Mary C; emp Long Mfg h504 W Walnut St
Lewis Judith A Mrs dep clk State Superior Ct Clk r2233 Sherwood Av
Lewis Julie P knitter Mayo Knit r103 Burris Pl
Lewis K emp Hardee's
Lewis Kate H Mrs hd cook Hardee's
Lewis Kathy W folder Mayo Knit rRt 4 Bx 277
Lewis Lawrence Jr bodymn Don Whitehurst Pontiac-Buick
Lewis Linda opr Park Hill Beauty Shop rRt 3 Bx 80
Lewis Linwood & Doris; retd h1706 Longview Av
Lewis Linwood T & Judith A; emp Town Of Tboro h2233 Sherwood Av Rt 2 823-4262
Lewis Lottie retd h407 E Pitt St
Lewis Lucille Mrs h308 Georgia Av
Lewis M Lorraine emp Phoenix Trimming rRt 1 Bx 600
Lewis Mamie h908 E Church St 823-0417
Lewis Marvin B & Betty J; slsmn Merle Norman Cosmetics h1402 Pine St 823-6930
Lewis Mary C asmblr opr Mayo Knit r504 W Walnut St
Lewis Mary H retd h1005 St Andrews St 823-3092
Lewis Matthew retd h807 E Church St 823-8219
Lewis Mildred W Mrs bkpr Moore Lbr h1605 St Andrews St
Lewis Nancy C with Don Whitehurst Pontiac Buick rPinetops NC
Lewis Robt P & Gladys M; retd h2227 St Andrews St 823-1831

since 1935
SHOOK
INSURANCE AGENCY
LIFE-AUTO-FIRE-CASUALTY
Howard Bldg., 119 E. St. James St. 27886 Dial 823-2232

Tarboro Printing Co., Inc.
SINCE 1889
COMPLETE PRINTING SERVICE
PUBLISHERS OF The Daily Southerner
504 W. Wilson St., P.O. Box 1199 (27886) Tel. 823-3106

Lewis Ronald H atndt Tboro Gulf Sta rRt 1 Pinetops NC
Lewis Ronnie & Dixie; lab dir Phoenix Trimming rMacclesfield NC
Lewis Sally smstrs W S Clark & Sons Inc h207 Morrison Av 823-8705
Lewis T C emp Long Mfg h9b Deeridge Apts
Lewis Vernon W & Eliz J; emp State Hwy Comn hBethel Hwy Rt 1 823-4017
Lewis Virginia h1200 Elm St Extn Apt 44 823-1051
Lewis Wayne tchr W A Pattillo Sch rRocky Mount NC
Lewis Wm H & Ethel M; mailrm clk CT&T h1114 Edmondson Av 823-3884
Lewis Wm H Jr studt r1114 Edmondson Av
Lewis Yvonne W emp Phoenix Trimming rRt 2 Bx 333
Liberty Restaurant (James Arrington) 200 Main St 823-1795
Lightfoot Debora teller Peoples Bk & Tr rDeerridge Apts
Liles Lucy G retd h405 Speight Av Apt C4 823-3816
Lilley Leonard D & Elma Mae; retd h601 W Walnut St 823-4788
Lilley Lester E & Dorothy M; slsmn F C X Inc rRt 3 Bx 319e
Lilley M J h402 E Baker St Apt 1
Lilley Raymond B & Ruby M; mech Runnymede h105 Mayo St 823-3945
Lillian's Beauty Shop (Mrs Lillian S Ellrod) 1037 W St James St 823-2726
Lillie Henry with Murphy Jenkins & Co rRt 3 Bx 3
Lindsey Louise emp Poly Lock h701 Linden St 823-3190
LINDSEY R A & CO INC, Charles W Warrington President, Irene N Whitley Secretary-Treasurer, Representing Fireman's Fund, St Paul Fire & Marine, Great American, 'Insuring Of All Kinds,' For Over Second Half Century," 104 E St James St (27886), Tel 823-2416
Lindsey Senora W Mrs retd h308 S Howard Cir 823-3817
Lindsey Troy USA r701 Linden St
Lineberry Dewey R Jr emp Abbott Labys r511 St Andrews St Apt 1
Lineberry Jody R servmn CT&T h511 St Andrews St Apt 1
Liner Anthony M & Jacqueline; optom Tarboro Clinic h919 St David St
Liner Jacqueline Mrs reg nurse Edge Genl Hosp h919 St David St
Lions Club Fairgrounds bx3 Anaconda Rd Rt 3
Little Brenda W cosmetician Peoples Serv Drug Store rMarshall St
Little Francis N slsmn Smoat Whol h803 Hilma Cir 523-2418
Little Harold R & Melba W; emp Glenoit Mills h1703 Preston Dr Rt 3 823-8879
Little I Mayo Jr Rev & Betty; rector Calvary Epis Ch h1008 St Patrick St 823-4726
Little Jimmy H & Barbara; license exam State Hwy Patrol rRt 457 Greenville NC
Little Josephine V Mrs h321 Main St (P)
Little Lillie M maid N T Elem Sch rPrinceville NC
Little Lillie T h135 Church St (P) 823-3443
Little Melba M Mrs kntr Mayo Knit r1703 Preston Dr

Runnymede Mills, Inc.
"ESTABLISHED 1899"
Main Office and Mill, 1004 Fountain St. (27886) Dial 823-2141

Edgecombe Homestead and Loan Association
"Savings and Loan Service For Edgecombe County Since 1889"
422 MAIN ST. 27886
TEL. 823-2184

"Your Local Friendly Bank"
EDGECOMBE BANK & TRUST CO.
Commercial — Savings — Trust — Farm Management
318 Main St. 27886 623-6101
North Tarboro Branch, 1717 N. Main St. 823-6101
West Tarboro Branch, Howard Av. and Western Blvd 823-6101
Oak City Branch 798-5061
Fountain Branch 749-2221
Farmville Branch, Intersection Hwy. 264 and Fields St. 753-5366

Little Mint Of Fine Foods Lee Causeway Mgr 1603 Main St 823-8161
Little Ray & Brenda; slsmn Smoot Whol h206 Marshall St
Little Tina studt r803 Hilma Cir
Liverman Stanley Liverman's Elec Co)
Liverman Stanley Jr & Toln; tech Edge Genl Hosp h2801 Main St 823-6569

LIVERMAN'S ELECTRIC CO (Stanley Liverman), Complete Electrical Service, Commercial, Industrial And Residential, 1611 N Main St (27886), Tel 823-0588 (See Index To Advertisers)

Livesay Frank W custdn St James United Meth Ch rRt 1 Bx 688
Livesay Hunter A & Beatrice D; slsmn Henderson Lbr h1607 St Andrews St 823-4397
Livesay Hunter A Jr pntr 1607 St Andrews St h1607 St Andrews St
Livesay Johnathan C & Linda E; treas Pilgrim Lndry & Dry Clns h1012 St David St 823-6384
Livesay Laurinda H Mrs tchr Town Bd Educ h605 S Howard Cir 823-2551
Livesay Mildred B Mrs mgr Albemarle Self Serv Lndry h1900 Howard Av Extn 823-2705
Livesay R L r1402 Ash St
Livesay Ruby h1402 Ash St 823-5018
Livesay Sherry B sten Mayo Knit h82 Mobile Home Estates 823-6647
Livesay W Cary & Sandra; pres Pilgrim Lndry & Dry Clns h600 St Patrick St 823-4918

LIVESAY WILLIAM J & Vivian W; Chairman Of Bd Pilgrim Laundry & Dry Cleaners Inc, 104 W Walnut St (27886), Tel 823-3171, h815 St David St, Tel 823-4081

Lloyd Amanda emp J C Monk Tob h904 E Baker St 823-5583
Lloyd Gaston & Pattie; retd h900 Simmons St Apt 16 823-0495
Lloyd Lorna D Mrs tchr N T Elem Sch h918 E Church St
Lloyd Mary B Mrs hRear 906 E St John St 823-8890
Lloyd Michl H & Kay F; emp Caro Enterprises h1903 Speight Forest Dr 823-6318
Lloyd Robt & Susie H; emp Black & Decker h1007 East Av 823-4612
Lloyd S T h500 E Northern Blvd Rt 2 Apt 48
Lloyd Susie H Mrs community serv mgr Redevelopment Comn Of Town Of Tboro h1007 East Av
Lloyd's Restaurant (J T & Mrs Eliz Bradshaw) 609 W Wilson St 823-3822
Lockamy Grover A & Gracie; with CT&T h1506 Speight Forest Dr 823-5960
Lockamy Linda M Mrs tchr Rocky Mount City Sch h1407 Captain's Rd
Lockamy Thos B & Linda M; dir Town Sch Bd h1407 Captain's Rd 823-7475
Lockhart James emp Polylok r500 E Northern Blvd Rt 2 Apt 29
Lockhart Susan recpt Tarboro Clinic rRt 1 Bx 120e
Lonegrove Kay r110 Meredith Ct

PILGRIM LAUNDRY & DRY CLEANERS, Inc.
UNIFORM RENTALS
COMPLETE LAUNDRY AND SANITONE DRY CLEANING
Dial 823-3171
104 West Walnut St. 27886
NICD NATIONAL INSTITUTE OF CLEANING AND DYEING
AMERICAN INSTITUTE OF LAUNDERING CERTIFIED WASHABLE

EMPIRE ENTERPRISES ROOFING CO.
TEL. 823-6715
RES. TEL. 823-8939
State Hwy. 258 N., 27886

EDGECOMBE MOTOR CO., Inc.
Sales—Service
FORD AUTHORIZED LEASING SYSTEM
Dial 823-3166
1900 Main St. 27886
FORD
SERVICE MERCURY

Long Barbara O Mrs opr CT&T h2003 Panola St
Long Bobbie A & Carolyn B; linemn CT&T r902 W St James St
Long Bobby & Jeannie; carp 1204 Newsome St h1204 Newsome St 823-8143
Long Bobby atndt Edge County Rescue Squad
Long Cath P Mrs practical nurse Edge Genl Hosp h1306 Warren St
Long Cecil E & Josephine A; prin West Edge Hi Sch h204 Pescud St 823-8971
Long Curtis M USA r102 1st St (P)
Long Donald R r806 Hilma Cir
Long Equipment Co (W R Long) marine sup 1201 Northern Blvd W 823-1163
Long Eva S sec Long Mfg r2503 Main St
Long Frank S & Susie B; linemn E-M Elec h1304 Warren St 823-5710
Long G Earl & Emily D; insp Long Mfg h1301 Sunset Av 823-8746
Long James H & Judy D; v-pres Chamber Of Commerce h2500 Beechwood Dr 823-2207
Long James M & Barbara O; insp State Hwy Comn h2003 Panola St 823-3257
Long Jas N & Judith; emp Long Mfg h603 N Howard Cir 823-2207
Long Joan N Mrs bkpr Philips Bourne & Harper r1207 Rodgers Dr
Long John G & Ruth L; v-pres Long Sup h2501 Main St 823-4047
Long Joseph I & Glendora L; carp Moore Lbr h705 Fairway St 823-3244
Long Linda A Mrs dep clk State Superior Ct Clk rRt 2 Bx Jv38
Long Maggie L h102 1st St (P) 823-8317
LONG MANUFACTURING NC INC W R Long President, Charles E Gregory Executive Vice-President, Jay C Rose Director Of Communications, Eva S Long Secretary, Farm And Industrial Equipment 1907 Main St, PO Box 1139 (27886), Tel 823-4151
Long Margt L Mrs retd h902 W St James St 823-2278
Long Mary insp Anaconda r102 1st St (P)
Long Mickey M & Wanda E; emp Shenandoah Light h311 Maryland Av 823-8081
Long Peter J & Jane L; asst v-pres CT&T h614 N Howard Cir 823-3511
Long R W (Tar River Marine) rMain St
Long R Woodrow & Frances L; pres Long Trailer h119 W Philips St 823-4651
Long Spencer & Sue (Tar River Marine) h700 Forest Acres Dr 823-8723
Long Supply Co Inc Wm R Long Pres John G Long V-Pres Mrs Mary E Forbes Sec agrl imp dlrs 1907 Main St 823-4151
Long Susie B Mrs boarder Mayo Knit h1304 Warren St
Long Trailer Co Inc R Woodrow Long Pres Elbert L Ellrod V-Pres-Genl Mgr mfrs 1200 Leggett Hwy Rt 2 823-8104
Long Wanda admn asst Tarboro Clinic r311 Maryland Av

ROBERT'S OF TARBORO
Appraisals • Remounting • Repairs
"Diamonds Are Our Business"
Tel. 823-2149
309 Main St. 27886

THE TRAVELERS
G.H. FOUNTAIN AGENCY, INC.
"Insurance for the Family, Home and Business"
Established 1935
118 E. St. James St. (27886)
Dial 823-2562

CAROLINA OFFICE EQUIPMENT CO., Inc.
Printing — Office Supplies — Office Furniture — Office Machines
Interior Design — Office Layout
Tel. 823-1311
COECO
600 Main St. 27886

McPhail's Chrysler-Plymouth-Dodge Inc.
Tel. 823-3163
2115 N. Main St. (27886)

Long Wm L mtcemn Redevelopement Comn Town Of Tarboro h806 Hilma Cir 823-4510
Long Wm R & Eva S; pres Long Mfg h2503 Main St 823-4256
Long Z Vance II & Joan N; br mgr Long Mfg h1207 Rodgers Dr 823-3983
Loudon Ted h1502 Pine St
Louette H T h64 Mobile Home Estates 823-5568
Love Joseph R & Annette; clk Discount Corner h111 Shirley St 823-5438
Loving Walt & Nan h3602 Clayton Pl
Lowden Alex C USAF r310 St Andrews St Apt 1
Lowden Arth S & Bonnie T; retd h310 St Andrews St Apt 1
Lowe Wm E slsmn Pilgrim Lndry & Dry Clns rRocky Mount NC
Lowndes Wm emp Craven County Bd Educ h310 Greenwood Blvd (P)
Lowney Olive B Mrs h1105 St David St 823-6455
Lowrance A H clk Edge A B C Package Store
Lowton Cora W Mrs h507 E St John St
Lucas Jerry dep County Sheriff rPinetops NC
Lucas Otis E & Evelyn J; emp Polylock Carp h105 Shirley St 823-4665
Lucas Robt R dep County Sheriff rRocky Mount N C
Lucas Sam N asmblr Long Trailer rRt 2 Bx 161c
Lusk Bobby R h83 Mobile Home Estates
Lutz Deborah Y reg nurse Edge Genl Hosp rGoldsboro NC
Lynch Christine V Mrs mach opr Polylok Corp h3 Matthews St (P)
Lynch Frank Jr & Marjorie W (B & F Starter & Generator) rRt 1 Box 558
Lynch Jackie h404 E Baker St Apt 2
Lynch Mattie R pairer Mayo Knit rBx 46
Lynch Oliver & Christine V; mach opr Glenoit Mills h3 Matthews St (P)
Lynch Ronald A tech Video T V & Appl Center rRt 1
Lynch Wayne mech B & F Starter & Generator rRt 1 Box 558
Lynn Alton R r2009 Howard Av Extn
Lynn Barbara r203 Creek St
Lynn Ben B & Mary C; grndr opr Super Lock h1503 Barlow Rd Rt
Lynn Donnie dep County Sheriff
Lynn James R & Billie S; emp Runnymede h2009 Howard Av Extn 823-3246
Lynn Joseph K & Minnie R; oiler Klopman Mill h203 Creek St 823-8288
Lyons Arabelle r713 E St John St
Lyons Arth L & Maggie R; emp Glenoit Mills h512 E St James St 823-5387
Lyons Bernard emp Anaconda r803 Elm St
Lyons Clarkie Mrs nurses aide Edge Genl Hosp rRt 1 Whitakers NC
Lyons Columbus Jr & Grace h709 Greenwood Blvd (P)
Lyons Eddie h409 Watson St (P)
Lyons Georgianna Mrs cook Abram's Pl h713 E St John St 823-7013

SARA'S FLOWERS
WE WIRE FLOWERS
DIAL 823-0217
FAIRVIEW SHOPPING CENTER, 2004 N. MAIN ST. (27886)
FTD

TAXI
CITY CAB OF TARBORO, INC.
16 TAXICABS TO SERVE YOU
Radio Dispatched Service From 7:00 A.M. To 12:00 P.M.
ALSO WRECKER SERVICE
Tels. 823-2600 823-1977 823-8000

Lyons Henry & Susie R h354 Watson St (P)
Lyons Johnny F h500 E Northern Blvd Rt 2 Apt 20
Lyons Laura B Mrs maid First Bapt Ch h803 Elm St 823-2772
Lyons Lillie B cook Lloyd's Restr r1713 E St John St
Lyons Louise K aide County Health Dept rRt 2 Bx 76-A
Lyons Maggie cafeteria wkr Tarboro Sr Hi Sch r512 E St James St
Lyons Ned & Geneva; emp Phoenix Trimming rBattleboro
Lyons Rosemary emp Phoenix Trimming r512 E St James St
Lyons Saml L constn wkr Barn Hill Constn h410 Watson St (P)
Lytle Mary E Mrs h706 Sunset Av 823-8947
Mabel Cecil D & Connie; emp State Hwy Patrol rPinetops NC
Mabrey Hattie retd r411 E Pitt St
Mabrey Lawrence mtce hlpr Edge Genl Hosp
Mabry Lawrence Jr h900 Bradley Av
Mabry Patricia A program asst USDA rRt 3 Bx 295
Mabry Thurmond & Alma R; emp Moorecraft Wood Products rRt 2 Bx 81 Battleboro NC
Mac Donald Wayne S & Dianne M; firefighter Town Fire Dept rRt 1 Bx 116
Macedonia Baptist Church 104 Beasley St (P)
Machine Shop The (David D Madalozzo) 404 Chestnut St 823-1243
Mack John E retd h305 1st St (P) 823-6486
Madalozzo David D & Roseann H (Mach Shop) h1410 Pine St 823-8611
Madry C emp Hardee's
Madry J emp Hardee's
Mahler Wm A retd h912 Main St 823-2756
Maier Geo h1h Deeridge Apts 823-4422
Mallette Sharon nurse County Health Dept
Mallory Earnest & Beatrice; extractor Pilgrim Lndry & Dry Clns rRt 2 Bx 266 Speed N C
Mallory Ethel C Mrs tchr PS h410 Geddie Av (P) 823-8956
Malone Gypsy B Mrs cook Edge Genl Hosp h411 Main St (P) 823-6376
Malone James pulpwood wkr Steve Frazier r411 Main St (P)
Manning Anna laby tech Tarboro Clinic r2211 Panola St
MANNING BEAUTY SALON (Elizabeth J Harper), Specializing In Cutting And Styling, Permanent Waving, Coloring And Bleaching, Scalp Treatment, Open Tuesday Thru Friday, 1808 W Wilson St Extn (27886), Tel 823-2189
Manning Bettie asst extension agt County 4-H Agt rRocky Mount NC
Manning Bobby W tester CT&T r1814 Wilson St Extn Rt 3
Manning Carl W & Nancy h402 Hasting St 823-2533
Manning D Eliz Mrs cook Hilma Country Club rRt 1
Manning Donnie E Jr firefighter Town Fire Dept rSpeed NC
Manning Geo H & Anna M; mach Caro Enterprise h2211 Panola St 823-3788
Manning Geo T & Elvie C; emp Caro Enterprises h2615 Beechwood Dr 823-2251
MANNING GROCERY (S M Manning), Gas-Oil-Beer-Wines-Groceries-Fresh Country Eggs And Produce, Hours 6:30 AM Till 9:00 PM, 1810 Wilson St Extn (27886), Tel 823-3935
Manning Henry L & Millie L h1208 Ash St 823-6694
Manning James A & Almeta W; electn Long Mfg h303 Wahree St
Manning James H & Ruby Z; retd h1801 Wilson St Extn Rt 3 823-8492

TARBORO SAVINGS & LOAN ASSOCIATION
SAVINGS INSURED UP TO $40,000
ESTABLISHED 1905
Tel. 823-3116

SINCE 1940
GENERAL INSURANCE
REALTORS
Tel. 919 823-6181
BARNHART AGENCY, INC.
501 Main St. Corner Church St. (27886)

True Value
Marrow-Pitt Hardware Co., Inc.
SERVING TARBORO AND SURROUNDING AREA SINCE 1913
305 Main St. 27886 Dial 823-3127

Manning Jas K Jr coml dept CT&T r1209 Howard Av Extn
Manning John H & Margret; retd h602 Elm St 823-3353
Manning Lossie H Mrs retd h209 Dowd St 823-3015
Manning Melvin sls mgr Ben's Auto Cntr r136 S Fairview Cir
Manning Melvin E & Nona B; card grndr Klopman Mills h2308 St Andrews St 823-8566
Manning Ralph G & Kathleen J; mach opr State Hwy Comn h1814 Wilson St Extn Rt 3 823-4465
Manning Ruth W Mrs r1814 Wilson St Extn Rt 3
Manning Sam M & Winifred N (Manning Gro) h1810 Wilson St Extn Rt 3 823-3935
Manning Sherry ofc sec Ritter Finance r2219 Panola St
Manning Susan Mrs tchr Tarboro Sr Hi Sch rRt 1 Bx 416 Bethel N C
Manning Suzanne practical nurse Edge Genl Hosp rP O Bx 70 Rocky Mount NC
Manning W C & Doreen (Suburban Grill) r2013 Rosewood St
Manning Winifred N Mrs slswn Shugar's Dept Store h1810 Wilson St Extn Rt 3
Manz Wayne A purch dir Glenoit Mills rHunter Hill Dr Apt 1c
Maples W G Mrs h306 E Baker St 823-6509
Margaret's School Of Dance (Mrs Bobbi J Collins) 1011 St David St 823-8169
Markham Allan B Jr traffic supvr CT&T h106½ W Park Av 823-2701
Marlow Doreatha B Mrs emp Runnymede h2005 Howard Av Extn
Marlow Jesse & Doreatha B; trustee Moose Lodge h2005 Howard Av Extn 823-8294
Marris Lawrence grocer h808b Hilma Cir
Marrow See Also Morrow
Marrow E H Mrs h612 W Wilson St
Marrow Edw H Jr & Thelma H; transmission eng & protection C T & T h210 Cromwell Av 823-3519
Marrow Emanuel emp Princeville San Dept
Marrow J C Jr & Mollie; atty Taylor Brinson & Aycock h104 W Park Av
Marrow James C & Jane; v-pres Edge Homestead & Loan Assn h1003 Main St 823-8491
Marrow James C Jr (Taylor Brinson & Aycock) h203 Bridgers St 823-1316

MARROW-PITT HARDWARE CO INC Joseph W Pitt President-Treasurer, Bernice M Pitt Vice-President, Mrs Mary M Whitehurst Secretary, Arlene N Andrews Assistant Secretary, Hardware, Paints, Sporting Goods, Appliances, Television Sales And Service, Artists Supplies, 305 Main St (27886), Tel 823-3127 (See Index To Advertisers)

Marshall Bonita emp Long Mfg r606 Chestnut St
Marshall Cleo h606 Chestnut St 823-1418

Dunn Enterprises of Tarboro Inc.
HOME DECORATIVE PRODUCTS
209 W. James St. (27886) Phone 823-7789

Benton Furniture Co.
Kelvinator Appliances — Sylvania TV's
Complete Home Furnishings
229 MAIN ST. 27886 TEL. 823-3834

Marshall Mike h514 Main St (P)
Marshall Susan r602 Clark Dr
Marshall T Emmette & Birdie P; retd h306 E Baker St 823-2305
Marshall Tom A h515 Davis Dr Rt 2 823-7441
Marshall Willis E & Lucille B; asst v-pres CT&T h602 Clark Dr 823-8772
Martel Louis S & Millie; emp IBM h1906 Bingham Dr 823-2702
Martha's Beauty Shop (Mrs Martha S Bass) 1303 Cedar St 823-3516
Martin Blanche h10 Pinehurst Homes
Martin C B Middle School Thos Dixon Prin 400 E Johnston St 823-8167
Martin Charles B & Carrie L; retd h405 Speight Av Apt C1 823-3485
Martin Ina M Mrs h309 Middle St 823-2601
Martin Jack h405 Speight Av Apt B6
Martin Larry E & Deborah; emp Geo Hick Chrysler-Plymouth h1820 Wilson St Extn Rt 3 823-1002
Martin Mamie L Mrs retd h803 St David St
Martin Mary h409 Speight Av Apt G1
Martin Mary F Mrs slswn Am Income Life Ins h500 Trade St
Martin Prescott L & Mary F; pub dept relations Edge Mtr h500 Trade St 823-3097
Martin Rosa B retd h802 Sunset Av 823-5017
Martin W Randolph & Mary B; retd h1209 Main St 823-4221
MASON JOHN J & Ruth C; Pres And Chief Exec Officer Edgecombe Bank & Trust Co 318 Main St (27886), Tel 823-6101, h1205 Chauncey Dr Tel 823-3709
Mason Mina M Mrs hsekpr Edge Genl Hosp h804 St Patrick St 823-4334
Mason Ruth C Mrs asst clk State Superior Ct Clk h1205 Chauncey Dr
Masonic Building 100 E Pitt St
Massengill Leonard h63 Mobile Home Estates
Massey Eug S & June C; asst supt County Bd Educ h606 Clark Dr 823-3589
Massey June C cafeteria wkr N T Elem Sch h606 Clark Dr
Massey Mary h404 E Baker St Apt 4
Massey Mary R studt r606 Clark Dr
Massey Mike USAF r606 Clark Dr
Mathews See Also Matthews
Mathews Georgia E r22 Riverview Ct
Mathews L M Mrs r25 Riverview Ct
Mathews Leacher jan Tarboro Sr Hi Sch rPinetops NC
Mathews Willard R emp Long Mfg h25 Riverview Ct
Mathewson James R Jr & Iva; programmer CT&T h704 Forest Acres Dr 823-8261
Matkins Clarence W retd r411 Wahree St
Matthews See Also Mathews
Matthews Alberta retd h900 Simmons St Apt 31
Matthews Edw & Edna J; slsmn Shugar's Dept Store rBethel N C
Matthews Gloria B Mrs physical therapist Edge Genl Hosp rRocky Mount N C
Matthews Janice K Mrs r1011 E St John St
Matthews Lester & Ruby I; emp Black & Decker h305 Carolina Av 823-3595
Matthews Willard T emp Black & Decker h22 Riverview Ct 823-1049
Matthewson Geo C tchr Tarboro Sr Hi Sch r529 E St James St

FORBES INSURANCE & REALTY Inc.
ESTABLISHED 1952
MUTUAL INSURANCE — REAL ESTATE
INA
1905 Main St., 27886 Dial 823-3131

Your Blue Ribbon Printer For East Carolina
CLAYTON-PERRY PRINTING COMPANY
PHONE 823-5121
Since 1892
600 Main St.
Tarboro, N.C. (27886)

Liverman's Electric Co.
GENERAL AND ELECTRICAL CONTRACTING
LIC. 6919-L
1611 N. Main St. Tarboro, N.C. (27886) Tel. 823-0588, Res. 823-3923

Matthewson Gladys H Mrs h529 E St James St 823-3042
Matthewson Mary W Mrs prin Princeville Elem Sch h212 Mutual Blvd (P) 823-4956
Matthewson W Ray Hon (Glennie's) r303 Mutual Blvd (P)
Mattocks Mattie G Mrs retd h514 E St James St 823-4071
Maurer Art W ofc mgr Anaconda rRocky Mt NC
Maurer Arth A retd h2230 St Andrews St 823-2216
Maurize Debra C h1400 Main St Apt 1
May Jimmy H & Patricia Y; linemn Town Municipal Light & Pwr Sys h2406 Deanie Av
May Patricia B slsperson Belk-Tyler r2406 Deanie Av
Maye Ann A Mrs ofc sec Tboro Oil r1301 Pine St
Maye Joe & Ann A; driver Tboro Oil r1301 Pine St
Mayfield Vera dept mgr Roses r537 Walston St Extn (P)
Mayo Ann L studt r308 Cambridge Dr
Mayo B C h308 Kensington Dr
Mayo Ben C II & Ann M; v-pres Mayo Knit h308 Cambridge Dr 823-4954
Mayo Ben C III r308 Cambridge Dr
Mayo Bryan T studt r1500 Canal St
Mayo Columbus W IV studt r1500 Canal St
Mayo Columbus W & Louise T; chairmn bd Mayo Knit Mill rRt 1
Mayo Columbus W III & Miriam S; pres Mayo Knit h1500 Canal St 823-3205
Mayo Daisy maid Don Whitehurst Pontiac-Buick hBethel Hwy Rt 1 Lot 31
Mayo Edgar h1304 Main St 823-3887
Mayo Elaine clk Edge Genl Hosp h2306 St Andrews St
Mayo Eliz H Mrs customer relations clk E-M Elec rBx 156 Conetoe N C
Mayo Jessie & Sylvia; emp Burlington Sportswear hBethel Hwy Rt 1 Lot 7
Mayo Joseph lab Town San Dept rRt 1
Mayo Knitting Mill Inc C W Mayo Chairmn Bd C W Mayo III Pres B C Mayo II Louise T Mayo V-Prests hose mfg 201 W Hope Lodge St 823-3101
Mayo Louise T v-pres Mayo Knit rRt 1
Mayo Mamie M Mrs r600 E St John St
Mayo Mary E retd r610 Geddie Av (P)
Mayo Murphy W Mrs retd h704 W Johnston St 823-3759
Mayo Sam B & Kath N; retd h2236 St Andrews St 823-8787
Mayo Scott T studt r1500 Canal St
Mayo Sylvester h601 E St John St 823-8999
Mayo Sylvia Mrs nurses aide Tarboro Convalescent Center hBethel Hwy Rt 1 Lot 7
Mays Calvin USN r802 E Wilson St
Mays Shirley nurse Quigless Clinic h802 E Wilson St 823-5455
Mays Violet h1200 Elm St Extn Apt 24 823-4149
Mays Williams retd r1200 Elm St Extn Apt 24

Your Independent Insurance Agent since 1935
SHOOK
INSURANCE AGENCY
LIFE - AUTO - FIRE - CASUALTY
Howard Bldg., 119 E. St. James St. 27886 Dial 823-2232

Tarboro Printing Co., Inc.
SINCE 1889
COMPLETE PRINTING SERVICE
PUBLISHERS OF The Daily Southerner
504 W. Wilson St., P.O. Box 1199 (27886) Tel. 823-3106

Mc Bride Herschel A & Eliz F; equip installation supvr C T & T h2606 Beechwood Dr 823-4500
Mc Bride Naomi emp CT&T r610 Forest Acres Dr
Mc Bride Olson F & Naomi B; eng C T & T h610 Forest Acres Dr 823-2373
Mc Bride Rebecca acctg clk Anaconda r701 E Northern Blvd
Mc Bride W R & Becky; insp State h701 Weeks Dr
Mc Candless Johnny emp Speight & Assocs
Mc Clain John & A Mary; wmp Caro Frt h500 E Northern Blvd Rt 2 Apt 28 823-1047
Mc Clancy Carol C Mrs ofc sec Tboro Sav & Loan Assn h1004 St Patrick St 823-5356
Mc Clancy Martin emp Long Mfg r1004 St Patrick St
Mc Cone Steve h405 Speight Av Apt A3
Mc Conkey Saml A & Ann J; ofc 102 E St James St h816 St Andrews St 823-2120
Mc Cormick Margt tchrs aide Princeville Elem Sch rPO Bx 1212
Mc Cracken Mary B Mrs opr asst Edge Bk & Trust rOak City NC
Mc Crary Robt M & Grace H; rep Wheat First Securities h111 W Philips St 823-3893
Mc Donald Gertrude M Mrs retd h122 Mayo St 823-8769
Mc Donald's Wm Bass Mgr 1600 Howard Av Extn 823-0966
Mc Dowell Ellis emp CT&T rRt 1
Mc Dowell Jerry jan Tarboro Sr Hi Sch h704 E Philips St
Mc Dowell Joseph emp Tboro Sr Hi Sch r704 E Philips St
Mc Dowell Liza retd r704 E Philips St
Mc Dowell Lois asst cook Lloyd's Restr h704 E Philips St 823-3140
Mc Dowell Mary L retd h106 W Battle Av 823-5197
Mc Dowell Wm K & Frances M; phys 2817 Main St h1103 Panola St 823-4288
Mc Griffin Linda h15c Deeridge Apts
Mc Hane Steven L mgr F C X Inc
Mc Hone Joy Johnson aide C B Martin Middle Sch rA3 Georgetown Apts
Mc Intyre Charles B Jr & Juanita G; pres Edgecombe Technical Sch h1305 Chauncey Dr 823-6110
Mc Intyre Charles B III studt r1305 Chauncey Dr
Mc Intyre Kay nurse County Health Dept
Mc Keel h513 Davis Dr Rt 2
Mc Keel Marie J emp CT&T h108 Porter St 823-8980
Mc Kenzie Leonard & Sabina C; emp Glenoit Mills h606 Kings Av (P) 823-6115
Mc Kibben Stephen G Rev & Vickie; minister of music First Baptist Church h2300 Panola St 823-6822
Mc Kinney Minnie A Mrs h212 Shirley St 823-8543
Mc Laughlin Mary W tchr C B Martin Middle Sch r1511 Pine St
Mc Laughlin Thos K & Mary W; genl traffic mgr C T & T h1511 Pine St
Mc Laurin Henry J carp h707 E Philips St 823-2694
Mc Laurin Henry M constn wkr r707 E Philips St
Mc Laurin Kenneth constn wkr r707 E Philips St
Mc Lean Neill A & Iva J; retd h1206 E Baker St 823-3283
Mc Nair A Harvey retd h904 Main St 823-3758
Mc Nair J Porter & Kate W; retd h216 E Battle Av 823-3136
Mc Nair Mary A Mrs retd h113 1st St (P) 823-4737

"Your Local Friendly Bank"
EDGECOMBE BANK & TRUST CO.
Commercial — Savings — Trust — Farm Management
318 Main St. 27886 623-6101
North Tarboro Branch, 1717 N. Main St. 823-6101
West Tarboro Branch, Howard Av. and Western Blvd. 823-6101
Oak City Branch 798-5061
Fountain Branch 749-2221
Farmville Branch, Intersection Hwy. 264 and Fields St. 753-5366

Mc Neil Charlie & Henrietta L; emp State Hwy Dept h308 Neville St (P)
Mc Neil Debra soc wkr County Health Dept
Mc Neil Field A emp Moorecraft Wood Products rRt 2 Bx 56 Battleboro NC
Mc Neil Helen Mrs emp Phoenix Trimming h907 E Wilson St
Mc Neil James & Helen; emp Burl Indus h907 E Wilson St 823-5203
Mc Niel Mary h47 Pinehurst Homes
Mc Phail Drew migrant educ coordinator County Bd Educ r1601 E Canal St
Mc Phail Drew sec-treas Mc Phails Chrysler-Plymouth-Dodge
Mc Phail James D & Mary B; pres Mc Phails Chrysler-Plymouth-Dodge h1601 Canal St 823-5333
Mc Phail Karen studt r1601 Canal St
Mc Phail W L Jr v-pres M C Phail's Chrysler-Plymouth-Dodge
McPHAIL'S CHRYSLER-PLYMOUTH-DODGE INC James McPhail President, W L McPhail Jr Vice-President, 'Where Better Deals Are Found' 2115 N Main St (27886), Tel 823-3163 (See Index To Advertisers)
Mc Vea Jacqueline D transcriptist Edge Genl Hosp rRocky Mount NC
Meadows E V & Peggy C; prin Tboro Sr Hi Sch h217 Brandon Av 823-2745
Meadows John emp Speight & Assocs
Meads Richd C & Sylvia; patrolmn State Hwy Patrol rRollinwood Acres NC
Meares Marion nurse County Health Dept
Mears David A & Kim; carp Moore Lbr h205 Sparta Rd
Mears Ethel M Mrs emp Town Of Tboro r801 Linden St
Mears Kimberly W unit co-ordinator Edge Genl Hosp r205 Old Sparta Rd
Mears Mary L Mrs h806 Sunset Av 823-3393
Mears Nora M p b x opr Edge Genl Hosp r811 Barlow Rd Rt 3
Mears Willie B & Ann B; insp Community Development Program h1111 Cherry St
Mears Willie L Jr & Nora M (W M Distr) h1811 Barlow Rd Rt 823-4684
Medford Estelle Mrs mach opr Phoenix Trimming rRt 2 Bx 397
Medford Marie H emp Mayo Knit rHobgood NC
Medford Reginald Jr atndt Edge County Rescue Squad
Medford Reginald D & Carrie R; tex wkr Rocky Mt Mill h1200 Meredith Av
Medford Sandra emp Phenix r1200 Meredith Av
Medley Kimberly A Mrs slsmn Heilig-Meyers Exch Store rRt 2 Bx 22q
Medley Robt K & Jean T; sec-treas W G Clark Inc h1707 Longview Av 823-4097
Meek Gladys H Mrs r505 Hall St
Meekins Leslie professional eng Speight & Assocs
Meeks Albert & Ophelia M; retd h914 E St John St 823-8415

Bridgers Furniture & Upholstery Co.
NEW FURNITURE & BEDDING OUTLET
Our Finish Touch Is Quality
18 Years of Experience — Free Estimates
207 W. James St. (27885) Phone 823-5190

EDGECOMBE MOTOR CO., Inc.
Sales—Service
FORD AUTHORIZED LEASING SYSTEM
Dial 823-3166
1900 Main St. 27886
SERVICE MERCURY

Meeks Alice J recpt Anaconda
Meeks Betty J Mrs retd h514 Forest Acres Dr 823-8357
Meeks E Thornton Jr dist plant mgr C T & T h1904 Speight Forest Dr 823-5100
Meeks James E recondition dept Brinson Chevrolet r914 E St John St
Meeks Larusha H Mrs r600 E St John St
Meeks Lee V & Elma B; dfr Klopman Mill h205 Creek St 823-3886
Meeks Melba R studt r205 Creek St
Meeks Myrtle h306 W Walnut St
Meeks Nellie h51 East Side Homes
Meeks Sharon mgr Zirkels Clns & Lndry
Meeks Sybil C clk Burl Indus h607 E Northern Blvd Rt 2 823-3076
Meeks Wm C & Ann R; asst mgr A&P h208 Thrash Av 823-3411
Meeks Wyatt E (One Hour Perko Clns) h1011 Speight St 823-6708
Meiggs Raymond D & Betty; v-pres W S Clark & Sons Inc rPO Bx 189 Murfreesboro NC
Melson Brenda emp CT&T rWilliamston NC
Melton Buzz emp Speight & Assocs
Melton Carrie C Mrs retd h205 1st St 823-3372
Melton Geo J lab Town San Dept r410 E Granville St
Melton Hubert R & Ida N; elec mtce Black & Decker h2221 Sherwood Av Rt 2 823-1515
Melton Luther D Jr indus relations dir Glenoit Mills
Melton Mahlon C h1310 Dancy St 823-3306
Melton Nita B retd h900 Simmons St Apt 24 823-5594
Melton Robt S parts mgr Webb Equip rBethel NC
Mercer Charlie & Hattie; retd h1105 Wagner St
Mercer Gregory B h819 Edmondson Av 823-7735
Mercer Hattie M Mrs emp Phoenix Trimming h1105 Wagner St
Merrill Billy emp Speight & Assocs
Messer Albert C & Mable H h2600 Main St 823-8487
Messer Carl B & Jo; emp Texas Refinery h3711 Ainsley Cir 823-4619
Messer Maude R Mrs retd h1601 Howard Av Extn 823-4461
Mewborn Jacqueline reg nurse Tarboro Clinic r408½ E Park Av
Mewborn Maggie M Mrs emp Caro Enterprises h807 Howard Av 823-2712
Mewborn Nannie M Mrs retd r117 Main St (P)
Mewborn Ruby asst agt Trailways Bus Terminal r117 Main St (P)
Mewborn Stella retd r117 Main St (P)
Mewborn Thos B Jr firefighter Town Fire Dept h117 Main St (P) 823-3062
Michell Eliza retd r311 E Pitt St
Midgette Earle E & Lena G; asst supvr Town Water & Sewage Plant r200 Shirley St
Midgette Henry & Boonmee N h205 Maryland Av 823-4093
Midgette Shirley Mrs insp Anaconda h205 Thrash Av
Miller Alf E & Neta D; retd h901 St Patrick St 823-3592
Miller Cath S retd h510 Lucille Dr 823-2415
Miller Donna recpt Tarboro Clinic rRocky Mount Hwy
Miller Earl tchr Tarboro Sr Hi Sch r702 Mc Millan Dr
Miller G Pate & Kath L; retd h406 W Johnston St 823-4252
Miller Kennith & Libby; emp Burl Indus h601 E Johnston St 823-2503
Miller Linda D c d tech Town Housing & Comm Development r1200 Elm St Extn Apt 6

TARBORO OIL COMPANY, Inc.
Wholesale Motor Fuels — L P Gas
401 Trade St. (27886) Phone 823-8145

Miller Mittle B tchr N T Elem Sch r702 Mc Millan Dr
Miller Orie emp Anaconda h1101 Cedar St
Mills Cecil E agt Durham Life Ins r306 Walker St
Mills Cecil U & Clara P; tool & dye dept Long Mfg h306 Walker St 823-3290
Mills Charles D & Louise S; emp Moore Lbr h2235 Oak Dr 823-4997
Mills Diane h43 Pinehurst Homes
Mills Gloria P Mrs note teller N C Natl Bk h1405 Cypress St 822-8556
Mills Irene h12 Pinehurst Homes
Mills Louise S Mrs tchr C B Martin Middle Sch h2235 Oak Dr
Mills Mary J housing mgr Redevelopment Comn Town Of Tarboro h301 Hall St
Mills Tommy h409 Speight Av Apt D10
Mincey Rugina P tchr W A Pattillo Sch rWilson NC
Miracle Church Of Christ Bishop A E Carr Pastor 502 Panola St
Miriam's Antique (Mrs Miriam Owen) 905 Main St 823-4964
Missita Geo H & Sonja S; supvr Long Mfg h2507 Beechwood Dr 823-6267
Mitchel Parker & Annette H h707 Railroad St
Mitchell Annie M Mrs h709 Railroad St 823-6160
Mitchell David L & Billie C; shop dept Long Equip h3603 Ainsley Cir 823-8725
Mitchell Eliz H Mrs h311 E Church St 823-4559
Mitchell Evelyn bkpr Nash & Co r208 Hastings St
Mitchell Everette B & Edith G; body shop mech Edge Mtr h807 Fountain St
Mitchell Geo & Frances; emp Glenoit Mills hBethel Hwy Rt 1 Lot 28
Mitchell Ivan mech C & S Auto Repr h3 Mobile Home Estates
Mitchell Jack D & Evelyn S; emp J D Mitchell Bldrs h208 Hasting St 823-8297
Mitchell James hBethel Hwy Rt 1 Lot 10c
Mitchell James h2360 St Andrews St 823-2085
Mitchell Janice R Mrs clk W S Clark & Sons Inc r903 Chestnut St
Mitchell Linda emp Phoenix Trimming rWhitakers NC
Mitchell Nancy Mrs recpt Tarboro Clinic h2005 Lancaster St
Mitchell Patricia M teller Edge Bk & Trust r2003 Clifton Ridge Dr
Mitchell Rebecca emp Monarch Mills r1414 Fountain St
Mitchell Sidney W & Patricia A; eng C T & T h2003 Clifton Ridge Dr 823-4398
Mitchell Thos H & Nancy; equip eng CT&T h2005 Lancaster St 823-8849
Mizell A Dan slsmn Brinson Chevrolet h110 W Philips St 823-3345
Mizell Edna B Mrs supvr County Dept Of Social Servs h5c Deeridge Apts
Mizell Willie S Mrs retd h110½ W Philips St 823-2952
Mizelle Noleeka reg nurse Edge Genl Hosp rScotland Neck N C
Mobile Home Estates U S Hwy 64 W 823-6396

Town and Country Transfer Inc.
MOVING AND STORAGE
Speedee Merchants Delivery Service
202 Main St. P.O. Box 165 (27886) Tel. 823-0570

Mobley Annie E Mrs h801 St Patrick St 823-2242
Mobley Dorothy R clk Peoples Serv Drug Store r801 St Patrick St
Mobley Lila B asst cash Edge Bank & Trust r801 St Patrick St
Modern Barber Shop (Emanuel Pippen) 105 Main St

MODERNCARE OF TARBORO INC

D Ronald Wheeler FACNHA Administrator, New And Modern Facilities, 159 Skilled And Intermediate Care Rehabilitative Services And 24 Hours Nursing Service, 'A Home With Professional Atmosphere,' 1000 Western Blvd (27886), Tel (919) 823-2153

Modi Bipin O & Osha; Physician, Tarboro Clinic PA, 2817 Main St, Rocky Mount Hwy (27886), Tel 823-2105, h1500 Chauncey Dr (27886), Tel 823-1486
Modlin C M hBethel Hwy Rt 1 Lot 75
Modlin Charlie & Eva; emp Glenoit h230 Kings Blvd (P) 823-4976
Modlin Eulene S Mrs mgr Greenbox Gift Center rRocky Mount NC
Modlin Mary emp W A Pattillo Sch h409 Speight Av Apt G6
Monarch Mills Inc Donald Bretthauer Mgr fabric shop Anaconda Rd 823-6171
Moncrief Carleen T Mrs tchr Newton Sch h808a Hilma Cir
Moncrief Jason T studt r808a Hilma Cir
Moncrief Robt S & Carleen T; guard Pinetop Mfg h808a Hilma Cir
Moody Rutha nursing companion r913 E St John St

MOORE A DOUGLAS Vice-President- Manager Fountain Branch Edgecombe Bank & Trust Co Fountain, NC (27829), Tel 749-2221, h Fountain, NC, Tel 749-4241

Moore Agnes A r602 Sorey Av
Moore Aussie L Mrs h108 Mullins St Rt 1 823-5944
Moore Bettie H kntr Mayo Knit rRt 3 Bx 357
Moore Carlisle S & Edna B (Moorecraft Wood Products) h1108 St Patrick St 823-3096
Moore Doris W Mrs buyer Thorne Drug h815 St Andrews St 823-4217
Moore Ellen C Mrs hygienist Thos S Fleming rRt 2
Moore Faye Mrs h204 Short St
Moore Fred L & Sudie K; constn wkr h305 W Johnston St 823-6760
Moore Geo B & Kathleen B; retd h1306 Main St 823-8391
Moore Gwen recpt Tarboro Clinic rPinetops NC
Moore Hubert & Edith C; retd h313 Georgia Av 823-4574
Moore Janet R studt r1209 Chauncey Dr
Moore Johnny Jr h2405 Jennie Av
Moore Kenneth W (Kenny's Grill) rRt 2 Bx 7
Moore Larry & Patsy; emp Longs Equip h1203 E Northern Blvd Rt 2
Moore Leland D retd h2204 Panola St 823-2580
Moore Leyta T Mrs tchr C B Martin Middle Sch r2701 Main St
Moore Lonnie E serv dept Long Equip r1201 E Northern Blvd
Moore Lorelle D maid Calvary Epis Ch h1314 Elm St Extn
Moore Lucile C Mrs retd h109 Shirley St 823-4541

MOORE LUMBER CO INC

Paul G Parker Jr President, Lumber And Building Materials, General Building Contractors, 1601 St Andrews St (27886), Tel 823-4125 (See Index To Advertisers)

Moore M A Jr & Janet T (Moores Pharm) h1209 Chauncey Dr 823-4634
Moore Margt A reg nurse Edge Genl Hosp r510 Howard Av
Moore Mary tchr Calvary Epis Ch Nursery Sch h1107 Vance Dr
Moore Mary A Mrs mach opr Phoenix Trimming rP O Bx 303 Summerlin Trailer Pk
Moore Max H tchr Tarboro Sr Hi Sch rRocky Mount N C
Moore Milton A & Dixie R (Moore Pharm) h307 E Johnston St 823-2231
Moore Nellie cafetria wkr Edge Genl Hosp rSpeed N C

Moore P L serv sta atndt r2204 Panola St
Moore Patsy B emp Mayo Knit r1201 E Northern Blvd Rt 2
Moore Rachel L Mrs clk Stanco's Clo rScotland Neck NC
Moore Rachel T emp Phoenix Trimming rPinetops NC
Moore Reba T Mrs retd h1114 Cypress St 823-2739
Moore Robt W & Eleanor R; dentist 112 E St James St h1103 St Andrews St 823-3971
Moore Robt W III stockmn Thorne Drug r815 St Andrews St
Moore Storly & Marilyn; emp Edgemont Mfg hBethel Hwy Rt 1 Lot 80
Moore Thos E & Evelyn; dep County Sheriff rRocky Mount NC
Moore Walter D h111 E Johnston St 823-5777
Moore Wanda A bkpr Don Whitehurst Pontiac-Buick rMacclesfield N C
Moore Wm D & Leyta T; pres Edge Drug h2701 Main St 823-3029
Moore Wm J & Lillian J; eng C T & T h209 Brandon Av
Moore Wm L & Mary; sls mgr Edge Mtr rFarmville NC
Moorecraft Wood Products (Carlisle S Moore Marvin V Horton) Royster St 823-2510
Mooring Ann M recpt County Health Dept rConetoe NC
Moose Lodge No 1768 (LOOM) C W Derby Governor 936 Albemarle Av 823-4201
Morand Albert J & Gladys; mgr Edgecombe Mfg h1608 Canterbury Rd 823-4170
Morand Richd J studt r1608 Canterbury Rd
Morgan Albert h202 Sparta Rd 823-5445
Morgan Beth clk CT&T rPO Bx 204 Macclesfield NC
Morgan Bill custdn Tboro Edge Academy rRt 3
Morgan Doris L Mrs staff mgr Charlotte Liberty Mut Ins r905 Howard Av
Morgan Ella M custdn Tboro Edge Academy rRt 3
Morgan Gerald asst cash Peoples Bk & Trust rRt 1 Bx 124b Pinetops NC
Morgan Jean Mrs clk E-M Elec rBx 757 Rocky Mount NC
Morgan John G & Mary Ann; Physician Tarboro Clinic PA 2817 Main St, Rocky Mount Hwy (27886), Tel 823-2105, h Rt 3, Box 330 (27886), Tel 823-1931
Morgan L D emp Moore Lbr rBx 104 Hobgood NC
Morgan Lewis A & Vivian G; partner Green's Body Shop h1001 Chapel St 823-2622
Morgan Sharon D studt r1001 Chapel St
Morgan Steph & Reaver h801 E St John St 822-3665
Morgan Wm B & Doris L; emp Long Mfg h905 Howard Av 823-5811
Morning Pauline h626 Church St (P) 823-4527
Morris Ann bkpr County Bd Educ r1208 Rogers Dr
Morris B Gene & Marie M (Quick Shoppe) h2612 Beechwood Dr 823-6526
Morris Debra Ann studt r1810 Lewis St
Morris Donald A & Ann H; slsmn J E Simmons Furn h1208 Rodgers Dr 823-2206
Morris Floyd R retd h802 W St James St 823-3828
Morris Herman L & Sylvia L; retd h701 W St James St 823-3766
Morris J Bobby & Aldean; farm overseer W S Clark & Sons Inc rBx 327 A Macclesfield NC
Morris Jeannie opr Park Hill Beauty Shop
Morris L J Rev pastor Eastern Star Bapt Ch

Tar River Cable T V, Inc.
E. B. CHESTER, JR.
"YOU'LL LOVE CABLE TV – WE GUARANTEE IT"
West Mount Dr. P.O. Box 2548 Rocky Mount, N.C. (27801) Tel. (919) 823-1118

Benton Furniture Co.
Kelvinator Appliances — Sylvania TV's
Complete Home Furnishings
229 MAIN ST. 27886 TEL. 823-3834

Morris Larry E & Mamie W; fxr Runnymede h703 South Av 823-8253
Morris Lawrence Jr & Martha J; mgr Leggett Gro h708 Ward Dr Rt 2 823-3807
Morris Lawrence J & Jennifer; emp Klopman h2403 Deanie Av 823-3807
Morris Lois M bookmobile asst County Mem Library rRt 3 Bx 383
Morris Lonie H Mrs retd h703 Edgecombe Av 823-4073
Morris Mildred cash Rose's rRt 1 Macclesfield NC
Morris Nancy emp Tarboro Clinic r1810 Lewis St
Morris Osborne & Nellie B; retd h500 Sparta Rd 823-3955
Morris R A Rev pastor Union Bapt Ch
Morris Sallie waitress Abrams Barbecue
Morris Terrie L studt r1810 Lewis St
Morris Thos E & Virginia; emp Phoenix Trimming r3710 N Main St
Morris Virginia C emp Phoenix Trimming r3710 N Main St
Morris Walter L & Ava B; asmblr Caro Enterprises h304 2d St (P)
Morris Wm C Jr & Nancy W; controller C T & T h1810 Lewis St 823-2343
Morrow See Also Marrow
Morrow Evelyn F Mrs ofc sec CT&T h504 Forest Acres Dr
Morrow Thos A & Evelyn F; constn formn h504 Forest Acres Dr 823-1679
Morse Thelma Mrs retd h1800 Lewis St 823-3598
Morton Bernice H Mrs (Tasty Bakery) rRt 2
Morton Luther L (Tasty Bakery) rRt 2
Moseley Linwood & Barbara N; emp Pinetops Bx h208a E Church St
Moseley Lossie P Mrs h1205 Main St 823-2548
Moseley Norman C & Eileen M; transmission eng C T & T h2513 Beechwood Dr 823-4757
Mosley h3603 Durham Pl
Mosley Archie T & Carolyn; tchr C B Martin Middle Sch h2232 Panola St 823-1687
Mosley N C h2518 Beechwood Dr
Moss Gwendolyn aide Edge Genl Hosp rPinetops NC
Moss Judith L Mrs librn W A Pattillo Sch h1708 Wilson St Extn Rt 3
Moss Reginald A & Judith L; bus coordinator Town Sch Bd h1708 Wilson St Extn Rt 3 823-8496
Moss Toby studt r1708 Wilson St Extn Rt 3
Moten Eliz h85 East Side Homes
Moten John emp CT&T h1200 Elm St Extn Apt 32
Moten Phylis h42 Pinehurst Homes
Moten Rich & Clara B; emp Long Mfg h700 Lloyd St 823-3159
Mount Zion Primitive Baptist Church Rev Warren Cooper Pastor 330 Church St (P)
Moye Milton J farmer h1300 St Andrews St 823-4227
Moye Milton J Jr ofc 118 E St James St r1300 St Andrews St
Moyer Minnie O ofc sec Redevelopment Comn Of Town Of Tboro

Creech THE FLORIST
FREE DELIVERY
MEMBER F.T.D. AND TELEFLORA
say it with FLOWERS!
400 Main St. (27886) Tel. 823-1196

FORBES INSURANCE & REALTY Inc.
ESTABLISHED 1952
MUTUAL INSURANCE — REAL ESTATE
INA
1905 Main St., 27886 Dial 823-3131

Your Blue Ribbon Printer For East Carolina
CLAYTON-PERRY PRINTING COMPANY
PHONE 823-5121
Since 1892
600 Main St.
Tarboro, N.C. (27886)

Don's Bicycle Sales & Service
COMPLETE LINE OF BICYCLES
PARTS and REPAIR SERVICE
1615 N. Main St. Tarboro, N.C. (27886) (919) 823-7320

Mozell Barbara mach opr CT&T rScotland Neck NC
Mozingo Annie G h110 N Fairview Cir
Mueller Fred & Dot; mgr Empire Gas h119 Mayo St 823-8929
Mullins James E prod formn Formica Corp No 2 rP O Bx 587 Pinetops N C
Municipal Building (Annex) 106 W Church St 823-8121
Murphrey Joy B teller Edge Bk & Trust rRt 1 Bx 221b Farmville NC
Murphy Augusta B emp Caro Enterprise h517 Main St (P)
Murphy G C R B Grooms Mgr variety store 1600 Howard Av Extn 823-5751
Murphy Gene & Katie; truck driver Phoenix Trimming h608 Elm St 823-1668
Murphy Henry & Carity; lab Town San Dept r705 E St James St
Murphy Jenkins & Co (Francis P Jenkins) oil dlr 1509 Cedar St 823-5126
Murphy Lee studt r608 Elm St
Murphy Sandra W tech Edge Genl Hosp rPinetops NC
Murphy Scott h411a E Wilson St
Muse Martha studt r1506 Circle St
Muse Mary Ann studt r1506 Circle St
Muse T Chandler & Mary J (Weeks Muse & Surles) h1506 Circle St 823-2773
Mustian Thos A Jr personnel mgr Black & Decker rRocky Mount NC
Myers Sam M & Lou E; clk Tboro Auto Parts r100 S Sunset Av
Myers Saml R & Geneva K; retd h106 Marshall St 823-4313
Myrick Alene maid h601 E Philips St 823-7730
Myrick Maryland L & Eliz T; carrier P O h3701 Medlin Pl 823-8532
N C License Plate Agency John O Beach Mgr 208 Trade St 823-4736
Nanney Florence Mrs hD2 Elmhurst Apts 823-6026
Nannie Florence h411c E Wilson St
NASH BRENT D & Sylvia C; Executive Vice-President-Secretary-Treasurer, Edgecombe Homestead & Loan Association 422 Main St (27886), Tel 823-8071, h1002 Main St, Tel 823-3633
NASH & CO (Sylvia C Nash), Real Estate, Rental, Insurance 422 Main St (27886), Tel 823-8071
Nash Pembroke & Jacqueline D (Nash & Co) h310 E Church St 823-3344
Nash Sylvia C Mrs (Nash & Co) h1002 Main St
NATIONAL FINANCE COMPANY B H Hall Vice-President, 'No Finer Company,' 433 Main St, PO Box 12 (27886), Tel 823-1896
Nationwide Insurance Companies Leslie O Wickham Agt 217 Albemarle Av 823-2322
Naylor Johnnie M member County Bd Educ
Neal Joseph H & Madelin C; retd h206 Trade St 823-2031
Neal Mae Mrs hJ3 Elmhurst Apts
Nease Robt E asst mgr Ben Franlin Stores r403b St Patrick St

since 1935
SHOOK
INSURANCE AGENCY
LIFE - AUTO - FIRE - CASUALTY
Howard Bldg., 119 E. St. James St. 27886 Dial 823-2232

Tarboro Printing Co., Inc.
SINCE 1889
COMPLETE PRINTING SERVICE
PUBLISHERS OF The Daily Southerner
504 W. Wilson St., P.O. Box 1199 (27886) Tel. 823-3106

Neer Gail R Mrs head cash Provident Finance r503 Davis Dr
Neer Geo W tex wkr h504 Davis Dr Rt 2
Neff Janette emp Edge-Nash Mental Health Clinic
Nelms Grover L & Margt; aud Edge Genl Hosp rRocky Mount NC
Nelson Bessie rWestern Blvd
Nelson Kenneth R & Helen; slsmn Edge Mtr rRt 8 Bx 227 Greenville NC
Nelson Minnie E Mrs aide Edge Genl Hosp rRt 2 Bx 10
Nemes John h5g Deeridge Apts
Nethercutt Betty L Mrs teller Edge Bk & Trust rFountain NC
Neville Robt (Strout Rlty) rRt 4 Bx 229
New Birth Baptist Church Rev Roger Williams Pastor 506 E Northern Blvd Rt 2 823-1015
New Birth Christian Kindergarden Rev Roger Williams In Charge 506 E Northern Blvd Rt 2 823-1015
New Birth Christian School D Edw Cook Prin 506 E Northern Blvd Rt 2 823-1015
Newberry Ellis H & Eliz; chf mech County Sch Garage h118 Speight Av 823-3063
Newberry Larry W emp CT&T h3605 Durham Pl 823-1348
Newby Ethel M Mrs tchr W A Pattillo Elem Sch h804½c E St James St
Newell C A & Evelyn; agt Durham Life Ins rRt 1 Bx 568
Newell Warren Jr emp Phoenix Trimming rPO Bx 483
Newell Willie F Jr boarder Runnymede h309 Walker St 823-3981
Newkirk Henry h1e Deeridge Apts
Newman Margt W Mrs clk W S Clark & Sons Inc h410 W Johnston St 823-3653
Newnam Sherrill R plant supt Anaconda h205 Brandon Av
Newsome Ethel retd r604 W Johnston St
Newsome J Harry & Mamie G; driver Tboro Oil h149 S Fairview Cir 823-4441
Newsome Joe & Ehtle M; retd h1110 Warren St 823-5357
Newsome Julian L Jr & Margt M; parts mgr Brinson Chevrolet h2235 Sherwood Av Rt 2
Newsome Kath P Mrs nurses supvr Guardian Care Of Tarboro h602 E Johnston St 823-3288
Newsome M Louise Mrs nurse Johnson County Mem Hosp h900 W St James St 823-4971
Newsome Mamie G Mrs ofc sec Tboro Oil r149 S Fairview Cir
Newsome Margt r118 Mayo St
Newsome Margt typestr Tboro Prntg r2235 Sherwood Av
Newsome Raleigh & Mable; carp Moorecraft Wood Products h1215 E Northern Blvd Rt 2 823-3389
Newton Albert L & Edna W; crlr Burl Indus h508 Wahree St 823-8803
Newton Columbus & Ella T; mach Glenoit h1300 Warren St 823-8489

Runnymede Mills, Inc.
"ESTABLISHED 1899"
Main Office and Mill, 1004 Fountain St. (27886) Dial 823-2141

Edgecombe Homestead and Loan Association
"Savings and Loan Service For Edgecombe County Since 1889"
422 MAIN ST. 27886
TEL. 823-2184

"Your Local Friendly Bank"
EDGECOMBE BANK & TRUST CO.
Commercial — Savings — Trust — Farm Management
318 Main St. 27886 623-6101
North Tarboro Branch, 1717 N. Main St. 823-6101
West Tarboro Branch, Howard Av and Western Blvd 823-6101
Oak City Branch 798-5061
Fountain Branch 749-2221
Farmville Branch, Intersection Hwy 264 and Fields St 753-5366

Newton Dale A & Emmie; 2817 Main St, Rocky Mount Hwy (27886), Tel 823-2105, h1402 Chauncey Dr (27886), Tel 823-0472
Newton Eliz H retd r605 W Johnston St
Newton Ella T Mrs knitter Mayo Knit h1300 Warren St
Newton James A & Virginia E; driver Benton Furn h1304 E Baker St 823-2134
Newton Jonathan L para-legal asst Bridgers & Horton
Newton Joseph jan County Health Dept rFountain N C
Newton William lab Monarch Mills h1200 Elm St Extn Apt 36 823-1238
Newton Wm E driver Hemby-Willoughby Mortuary rFountain NC
Newton Wm M Jr & Christine (Newton-Perkins Cab) h818 Edmondson Av 823-0288
Nicholson Garland F & Joan S; eng Anaconda Wire & Cable h609 E Northern Blvd Rt 2 823-2325
Nicholson T T h149 Howard St (P)
Nickel Michl servmn NC Natural Gas rRt 4 Bx 240b
Nimocks Quincy K & Debbie; dist mgr N C Natural Gas h2219 Panola St 823-0335
Nixon Edw D & Elva K; mldr h2210 Oak Dr
Nixon Steve & Beverly; asst mgr Mc Donald's r904 David St
Noble Alex & Ethel; emp Anaconda h2 Matthews St (P) 823-5480
Noble Bert F & Bernell R (Noble's Gro) h604 Lucille Dr 823-3007
Noble Bessie S Mrs bkpr Edge Drug h826 Hilma Cir
Noble Ernest L (Noble's Barber Shop) rDixon's Mobile Home Pk
Noble James T & Ola Mae B; emp Tarkell Camper h3609 Ainsley Cir 823-5348
Noble Leonard E & Bessie S (Noble's Barber Shop) h826 Hilma Cir 823-4641
Noble's Barber Shop (Leonard E And Ernest L Noble) 314 Main St 823-4004
Noble's Grocery (Bert F Noble) 125 Main St 823-3915
Nobles J Paul & Vivian H; mgr Fairview Serv Sta h501 Forest Acres Dr 823-2645
Nobles Vivian H Mrs (Fairview Serv Sta) r501 Forest Acres Dr
Norfleet Apartments 511 St Andrews St
Norfleet Elfonda emp Am Tob r321 Main St (P)
Norfleet Nancy S ofc sec Smoot Whol r900 St Patrick St
Norfleet Rosa waitress Lloyd's Restr rRt 1 Bx 700
Norfleet Sarah Mrs maid h1010 E Baker St 823-2409
Norfleet Strudwick N & Nancy S; studt h900a St Patrick St 823-1937
Norman Annie Mrs retd h106 Shirley St 823-8429
Norman Louis S & Katie M; emp Black & Decker hBethel Hwy Rt 1 Lot 59
Norman Merle Cosmetics Mrs Betty J Lewis Mgr 1600 Howard Av Extn 823-2874
Norman Patricia A Mrs emp Polylok Corp r601 E St John St
Norman Vernon G mgr Colonial Theatre h511 St Andrews St Apt 3

PILGRIM LAUNDRY & DRY CLEANERS, Inc.
UNIFORM RENTALS
COMPLETE LAUNDRY AND SANITONE DRY CLEANING
Dial 823-3171
104 West Walnut St. 27886
NICD NATIONAL INSTITUTE OF CLEANING AND DYEING
AMERICAN INSTITUTE OF LAUNDERING CERTIFIED WASHABILITY

EMPIRE ENTERPRISES ROOFING CO.
TEL. 823-6715
RES. TEL. 823-8939
State Hwy. 258 N., 27886

EDGECOMBE MOTOR CO., Inc.
Sales—Service
FORD AUTHORIZED LEASING SYSTEM
Dial 823-3166
1900 Main St. 27886
SERVICE MERCURY

Norris Allen G & Carolyn C; asst mgr Provident Finance h104 Jeffereys St 823-6596
Norris Delores W Mrs bkpr J E Simmons Furn r1805 Howard Av
Norris Donald emp Polylok Corp h307 Georgia Av 823-1422
Norris Elva K emp Mayo Knit rRt 3 Bx 535
Norris Evelyn M Mrs hE4 Elmhurst Apts 823-1376
Norris Henry G & Deborah; sls mgr S & J Auto Sls r1900 Barlow Rd
Norris Irvin with Don Whitehurst Pontiac-Buick
Norris J Thos asst serv mgr Edge Mtr rRt 2 Bx 22m
Norris James J & Glendine W; formn Wrenn-Wilson h1300 Maurice Dr 823-3627
Norris Kay A Mrs teller NC Natl Bk
Norris Mamie W Mrs emp Mayo Knit rRt 2 Bx 22m
Norris Mary Alice retd h900 Simmons St Apt 4 823-2394
Norris Robt L & Delores W; prs opr Long Mfg h1805 Howard Av Extn 823-2668
Norris Willie C emp Mayo Knit rRt 3 Bx 535

NORTH CAROLINA NATIONAL BANK

L W PERRY, VICE-PRESIDENT
FERRELL L ROLLINS, VICE—PRESIDENT—CONSUMER CREDIT MANAGER
R D FARMER II, ASSISTANT VICE-PRESIDENT
R G SISKO, CONSUMER LOAN OFFICER
A FULL SERVICE BANK
MAIN ST COR ST JAMES ST
PO BOX 1179 (27886)
BRANCH
STEVEN L COXE ASSISTANT CASHIER
100 E HOPE LODGE ST
TELEPHONE BOTH LOCATIONS 823-6131
(See Index To Advertisers)

NORTH CAROLINA NATURAL GAS CORP

410 DOWD ST (27886)
TELEPHONE
823-4164

NORTH CAROLINA—STATE OF
CRIME CONTROL & PUBLIC SAFETY,
DIVISION OF ALCOHOL LAW ENFORCEMENT,
Donald Davis Supvr, 213 Pitt St, Tel 823-1442
DEPARTMENT OF MOTOR VEHICLE DRIVERS LICENSE EXAMINER, 302 St Patrick St

ROBERT'S OF TARBORO
Appraisals • Remounting • Repairs
"Diamonds Are Our Business"
Tel. 823-2149
309 Main St. 27886

THE TRAVELERS
G.H. FOUNTAIN AGENCY, INC.
"Insurance for the Family, Home and Business"
Established 1935
118 E. St. James St. (27886)
Dial 823-2562

CAROLINA OFFICE EQUIPMENT CO., Inc.
Printing — Office Supplies — Office Furniture — Office Machines
Interior Design — Office Layout
Tel. 823-1311
600 Main St. 27886

McPhail's Chrysler-Plymouth-Dodge Inc.
Tel. 823-3163
2115 N. Main St. (27886)

NORTH CAROLINA—STATE OF—CONTD
HIGHWAY PATROL, J P Carter Ofcr In Chge, 302 St Patrick St, Tel 823-5216
MAGISTRATE, Hon Wm H Ward, 302 St Patrick St Tel 823-6500
NATIONAL GUARD ARMORY, 400 E Walnut St, Tel 823-3000
NATIONAL GUARD HEADQUARTERS CO 1ST BATTALION 119TH INFANTRY, Earl T Wade Commander, 400 E Walnut St, Tel 823-3000
PROBATION OFFICE, B G Smith Supvr, 515 Main St Rm 22, Tel 823-3542
SUPERIOR COURT, Hon Geo M Fountain And Hon Frank R Brown Judges, 305 St Andrews St 2d Fl, Tel 823-4761
CLERK, Hon Robt C Weaver, 305 St Andrews St 1st Fl, Tel 823-6161
VOCATIONAL REHABILITATION, 507 Main St, Tel 823-1117
NORTH TARBORO SCHOOL Elbert L Stocks Principal, 1801 Cedar St (27886), Tel 823-2632
Norville Edna B Mrs slswn Robert's Jwlry r1303 Maurice Dr
Norville Fannie A Mrs h1009 Chapel St 823-2401
Norville Geo h28 Mobile Home Estates
Norville Geo H emp Black & Decker r1009 Chapel St
Norville Irving L studt r1009 Chapel St
Norville John W & Edna; emp Long Mfg h1303 Maurice Dr 823-8745
Norville Linwood M & Hilda H; emp R & S Enterprises h300 1st St 823-6224
Norville Wiley & Myrtle; emp Long Mfg h307 Dowd St
Oakley Diana emp Tower (Rocky Mt) r412 W Johnston St
Ocain C Ray h301 Carolina Av 823-0926
O'Conner Everett & Judy; emp Caro Enterprises h801 Weeks Dr
O'Conner Judy Mrs ofc sec Long Mfg h801 Weeks Dr
Oday Marguerite Mrs benefit clk CT&T h117 S Fairview Cir 823-3281
Ogburn Effie J Mrs retd h1602 Longview Av 823-4452
Olson Mary Mrs h310 Geddie Av (P)
One Hour Perko Cleaners (Wyatt E Meeks) 1415 Main St 823-3124
O'NEAL BOBBY Vice-President Moore Lumber Co 1601 St Andrews St (27886), Tel 823-4125, h110 Park Av
O'Neal Brenda W insp Mayo Knit rRt 3 Bx 444e
O'Neal Essie emp Phoenix Trimming rRt 4 Bx 254
O'Neal Frank E & Glendora P; retd h501 Hall St 823-4333
O'Neal Jimmy W & Helen D; retd h1009 St David St 823-3582
O'Neal June A Mrs ofc sec Barnhart Agcy rRt 1 Bx 343 Whitaker NC
Oneal Mary E Mrs slsperson Belk-Tyler rRt 1 Whitakers NC
O'Neal Michl constn crew Moore Lbr r200 Georgia Av
O'Neal Patsy J insp Mayo Knit rRt 1 Bx 165b Pinetops NC
O'Neal Sherwood & Mary; emp Glenoit h1205 Sunset Av

SARA'S FLOWERS
WE WIRE FLOWERS
DIAL 823-0217
FAIRVIEW SHOPPING CENTER, 2004 N. MAIN ST. (27886)
FTD

TAXI
CITY CAB OF TARBORO, INC.
16 TAXICABS TO SERVE YOU
Radio Dispatched Service From 7:00 A.M. To 12:00 P.M.
ALSO WRECKER SERVICE
Tels. 823-2600 823-1977 823-8000

Onee Wm T & Frances; pres Chamber Of Commerce h1115 Vance Dr 823-6815
Osborn Ben mgr Ben's Auto Cntr
Osborne Alice W Mrs maid Abbott Labys h1104 E St James St
Osborne Benj F & Josephine M; pres Ben's Automotive Center h2514 Beechwood Dr 823-4588
Osborne Wm W & Alice W; emp Blythe Bros h1104 E St James St
Osswald Donna W tchr C B Martin Middle Sch rRocky Mount NC
Overstreet Brenda M Mrs teller Edge Bank & Trust h2212 Robin Dr
Overstreet P L & Brenda M; retd h2212 Robin Dr 823-6296
Overstreet Patk L Jr & Ella L; mech Long Mfg h704 Chestnut St 823-4377
Overstreet Patk L III driver Murphy Jenkins & Co r2239 Robin Dr
Overstreet Randall P & Sue; asst eng C T & T hLeggett Hwy Rt 2 823-6488
Overton Idys aide N T Elem Sch r1302 Chauncey Dr
Overton James A & Annie P; retd h304 Carolina Av 823-4353
Overton Robt L serv tech N C Natural Gas rRt 2 Tarboro NC
Overton Thos J & Idys; emp Barnhill Contrg h1302 Chauncey Dr 823-7798
Owen J Richd & Miriam; rev requirements C T & T h905 Main St 823-8025
Owen J Richd Jr studt r905 Main St
Owen Miriam D Mrs (Miriam's Antiques) r905 Main St
Owen Mollie Lee Mrs retd h900 Simmons St Apt 9 823-8503
Owens A Lloyd Jr & Candice P; mus tchr Town Bd Educ h108 W Philips St 823-5770
Owens Alf S productivion formn Formica Corp No 2 rFarmville N C
Owens Barbara J fldr Mayo Knit rRt 3 Bx 78
Owens Candace tchr Tarboro Sr Hi Sch r108 W Phillips St
Owens Carrie W emp Mayo Knit rRt 4 Bx 64
Owens Charles R & Helen L; wldr Trinity (Rocky Mt) h803 Linden St
Owens Christine C r1007 S Howard Cir
Owens Darlene nurses aide Tarboro Clinic r2013 Lancaster Dr
Owens Dempsey G & Flossie B; retd h300 Pearl St 823-6524
Owens Eddie R & Wilma J; asst mgr A&P h110 Mayo St 823-3829
Owens Ellen R pbx opr Edge Genl Hosp r411 E Wilson St Apt 2
Owens Floyd Jr mus tchr Tarboro Sr Hi Sch r108 W Philips St
Owens Grace L bkpr Edge Bank & Trust rRt 1 Bx 230 Fountain NC
Owens Jenness R retd h1007 S Howard Cir 823-6393
Owens Mary emp Edge Genl Hosp r411b E Wilson St
Owens Nancy studt r1007 S Howard Cir
Owens Paula h409 Speight Av Apt F4
Owens Paula C cash Natl Finance rF4 Georgetown Apts
Owens Peggy h59 Mobile Home Estates
Owens Philip C & Jean C; servmn Marrow-Pitt Hdw h112 Mayo St 823-4075
Owens R Carlton & Joyce O; asst eng CT&T h2016 Glissom St 823-4546
Owens Sandra K boarder Mayo Knit rRt 3 Bx 78
Owens Susan S Mrs asst cash Edge Bk & Trust rMacclesfield NC
Owens Vonnie W Mrs aide Guardian Care Of Tarboro rRt 1 Bx 269
Owens Zaddock B mgr City Cab Of Tboro rBethel Hwy
Pace Bertha D Mrs retd h1105 Chapel St 823-4528
Pace Frank mech C & S Auto Repr

TARBORO SAVINGS
& LOAN ASSOCIATION
SAVINGS INSURED UP TO $40,000
ESTABLISHED 1905
Tel. 823-3116

SINCE 1940
GENERAL INSURANCE
REALTORS
Tel. 919 823-6181
BARNHART AGENCY, INC.
501 Main St. Corner Church St. (27886)

True Value
HARDWARE STORES
Marrow-Pitt Hardware Co., Inc.
SERVING TARBORO AND SURROUNDING AREA SINCE 1913
305 Main St. 27886 Dial 823-3127

Pace Frank L & Gail S; tech wrtr Long Mfg h300 Maryland Av 823-5102
Pace Gail S Mrs sten Fed Land Bank Assn h300 Maryland Av
Pace Geo C Jr & Joyce E; reprmn CT&T h1807 Howard Av Extn 823-3770
Paden Auth h1 Mobile Home Estates
Padgett Claude P & Ruthie B; retd h1121 Albemarle Av 823-3979
Padgett Claude P Jr emp State Rd Dept r1121 Albemarle Av
Padgett Neal mgr Rose's
Padgett Ted R & Carol W; emp Anaconda h202 Daniel St 823-8628
Padgett Tony R emp Mayo Knit r1121 Albemarle Av
Page A emp Hardee's
Page Alton washmn Pilgrim Lndry & Dry Clns rRt 3
Page Beulah M h806 Chestnut St 823-2378
Page Bill driver slsmn Smoot Whol
Page Inez T Mrs retd h506 Trade St 823-2359
Page Kimberly h77 Mobile Home Estates
Page Mary feeder Pilgrim Lndry & Dry Clns rRt 3 Bx 5
Page Thos E & Harriette L; dean Edge Technical Institute h600 N Howard Cir 823-8085
Page Wm L & Margt E; plant supt Moorecraft Wood Products h408 W Johnston St 823-3214
Page Wm O & Helen T; supvr Runnymede h506 Wahree St 823-3896
Painter A Luther & Edna G; retd h607 W Johnston St 823-4538
Painter Harold D & Virginia S; asst credit mgr Long Mfg h1904 Meredith Av 823-4273
Painter Howard S emp Long Mfg r1904 Meredith Av
Painter Virginia S Mrs recpt Edge Bk & Trust r904 Meredith Av
Palmer Beth tchr W A Pattillo Sch rRocky Mount NC
Palmer Gale W Mrs teller NC Natl Bk rBethel NC
PALMER HARRY H JR & Elizabeth W; Senior V-Pres And Senior Loan Officer Edgecombe Bank & Trust Co 318 Main St (27886), Tel 823-6101, h1011 S Howard Cir, Tel 823-3703
Palmer Henry retd r201 1st St (P)
Palmer Peggy bkpr NC Natural Gas r7 Riverview Ct
Pamlico Distributing Co Wm A Gravely Jr Genl Mgr beer & ale whol Anaconda Rd 823-3346
Paramore Edgar & Linda S; linemn CT&T h405 Hasting St 823-6886
Parisher See Also Parrisher
Parisher Joseph H & Phyllis D; carp Henderson Constn h501 Wahree St 823-4287
Parisher Phyllis D Mrs cash-ins clk Tarboro Clinic h501 Wahree St
Park Hill Beauty Shop Helen Boyd Mgr 1600 Howard Av Extn 823-1984
Park Hill Garden Center Alvin Armstrong Mgr 1600 Howard Av Extn
Park Hill Paint Center The Carl Thompson Mgr 1600 Howard Av Extn 823-1373

Dunn Enterprises of Tarboro Inc.
HOME DECORATIVE PRODUCTS
209 W. James St. (27886) Phone 823-7789

Benton Furniture Co.
Kelvinator Appliances — Sylvania TV's
Complete Home Furnishings
229 MAIN ST. 27886 TEL. 823-3834

Park Hill Shopping Center 1600 Howard Av Extn
Parker Amos hBethel Hwy Rt 1 Lot 110
Parker Amos W & Melba D; p b x equip supvr C T & T h1209 Rodgers Dr 823-3750
Parker Andy h409 Speight Av Apt G3
Parker Cathy B Mrs teller NC Natl Bk rRt 4
Parker Dale studt r307 Cambridge Dr
Parker Dave asst mgr Hardee's rRocky Mount NC
Parker Eddie L & Eunice S; retd h704 Wooten St 823-3907
Parker Eddie L Jr emp Mc Donald's r704 Wooten St
Parker Ella clk Town Finance Dept
Parker Ellen Mrs retd h1200 Elm St Extn Apt 5
Parker Emma O retd r513 St David St
Parker Eula M emp Tom Togs h89 East Side Homes 823-0257
Parker Eunice S Mrs (Beauty Palace) r704 Wooten St
Parker Flora nurse County Bd Educ r712 Mc Millian Dr
Parker Fred & Maybelle B h92 East Side Homes 823-6753
Parker Gerry Mrs dir Calvary Epis Ch Nursery Sch r307 Cambridge Dr
Parker Harvey & Lenora F; guard Edge Genl Hosp h507 W Walnut St 823-2219
Parker Hazel S Mrs retd h315 St David St 823-3360
Parker Jimmy R & Marjorie B; antdt Fairview Serv Sta rHobgood NC
Parker Jo Ann emp Polylok hRiverside Trlr Pk (P) Lot A0
Parker Joseph emp Moorecraft Wood Products rRt 3 Bx 391e
Parker Joseph Jr emp Town Of Tboro r516 E Church St
Parker Larry with Klopman h405 Speight Av Apt A1 823-6993
Parker Linda r89 East Side Homes
Parker Linwood jan Tarboro Sr Hi Sch r615 E Phillips St
Parker Lloyd B & Vivian D (Lloyd's Restr) h1502 Chauncey Dr 823-3804
Parker Lucy retd h513 St David St 823-4485
Parker Maggie Mrs hB4 Elmhurst Apts 823-1401
Parker Martha Mrs nurses aide Edge Genl Hosp r908 E St James St
Parker Mary V sec Edge Genl Hosp rRt 4 Bx 461
Parker Matilda P Mrs maid Wm Vance Motel h516 E Church St 823-0879
Parker Melba D Mrs emp J Steph Hoard III h1209 Rodgers Dr
Parker Paul G III & Vickie; asst mgr Moore Lbr h127 Mayo St 823-2983
PARKER PAUL G JR & Gerry E; President, Moore Lumber Co 1601 St Andrews St (27886), Tel 823-4125, h307 Cambridge Dr, Tel 823-6831
Parker Polly aide Edge Nash Developmental Disability Cntr r108 Porter St
Parker Raymond h205 E Baker St 823-0803
Parker Robt H & Martha H; dietary aide Edge Genl Hosp h908 E St James St 823-5577
Parker Thelma aide N T Elem Sch rRocky Mount NC
Parker Vickie B reg nurse Edge Genl Hosp r127 Mayo St
Parker Viola maid Tarboro Sr Hi Sch r207 Lone Pine Tr Pk
Parker Wm A & Louise B; lab Town San Dept h63 East Side Homes
Parker Willie & Mary W; delmn Heilig-Meyers Exch Store h1009 E St John St 823-4431

FORBES INSURANCE & REALTY Inc.
ESTABLISHED 1952
MUTUAL INSURANCE — REAL ESTATE
INA
1905 Main St., 27886 Dial 823-3131

Your Blue Ribbon Printer For East Carolina
CLAYTON-PERRY PRINTING COMPANY
PHONE 823-5121
Since 1892
600 Main St.
Tarboro, N.C. (27886)

Liverman's Electric Co.
GENERAL AND ELECTRICAL CONTRACTING
LIC. 6919-L
1611 N. Main St. Tarboro, N.C. (27886) Tel. 823-0588, Res. 823-3923

PARKHILL PAINT CENTER Gerald D Ward Manager, Paints And Wallcoverings, Parkhill Mall, Western Blvd And Hwy 64 Bypass (27886), Tel 823-8592
Parks Gordon emp Rocky Mt Instr r3923 Main St
Parks Grace S Mrs retd h413 W Walnut St 823-6618
Parks Laura studt r3923 Main St
Parks Martha C Mrs h600 W Johnston St 823-8016
Parks O S & Eleanor H; emp Long Mfg h3923 Main St 823-8765
Parrish Dorothy P Mrs ofc sec Smoot Whol r204 Daniel St
Parrish Edw retd h10c Deeridge Apts
Parrish G Ronald & Patsy H; clk W S Clark & Sons h503 W St James St
Parrish Henry D linemn Town Municipal Light & Pwr Sys
Parrish Joseph D & Dorothy P; emp Klopman Mill h114 Mayo St 823-4562
Parrisher See Also Parisher
Parrisher Jean K Mrs nurse Edge Genl Hosp h200 Walker St
Parrisher Kenneth G & Jean K; emp Formica Corp No 2 h200 Walker St 823-2724
Parrisher Raymond S & Helen R; asst eng C T & T h1016 S Howard Cir 823-3835
Parrisher Rosa nurses aide Tarboro Clinic r200 Walker St
Parrisher Saml & Sally; retd h600 Chestnut St 823-3616
Parrisher Steve B slsmn Moore Lbr r200 Walker Av
Parrisher Wanda D r200 Walker St
Parsons A Eug & Mary L; chf Town Fire Dept h2405 Deanie Av 823-4049
Parsons Mary L bkpr Sarah's Flower r2405 Deanie Av
Pascale Judith tchr Tboro Edge Academy
Pate Florence Mrs emp Tob Farms h202 1st St (P)
Pate Geo T & Martha A; genl coml supvr C T & T h1808 Lewis St 823-4323
Pate J C h18 Mobile Home Estates
Pate Lois studt r1808 Lewis St
Patsy's Hallmark Shop (Phillip Brown & Cliff Evans) 1600 Howard Av Extn 823-7739
Patterson Joyce h8 Mobile Home Estates
Patterson Ronald h6 Mobile Home Estates
Pattillo W A Elem School James A Barnes Prin 500 East Av 823-3812
Peace Alice G Mrs retd h120 Mutual Blvd (P)
Peaden Cynthia M r118 Meredith Ct
Peaden Donald R & Marie; collr E-M Elec r2222 Oak Dr
Peaden Helen M emp Caro Enterprises h118 Meredith Ct
Peaden Leon mgr Winn-Dixie
Peaden Marie Mrs ofc wkr Anaconda h2222 Oak Dr 823-8842
Peaden Marilyn lpn Edge Genl Hosp rRt 1 Bx 343 Pinetops NC
Peaden Marvin R & Edna D; emp Burl Indus h713 Edgecombe Av 823-8662

Your Insurance Agent Since 1935
SHOOK
INSURANCE AGENCY
LIFE - AUTO - FIRE - CASUALTY
Howard Bldg., 119 E. St. James St. 27886 Dial 823-2232

Tarboro Printing Co., Inc.
SINCE 1889
COMPLETE PRINTING SERVICE
PUBLISHERS OF The Daily Southerner
504 W. Wilson St., P.O. Box 1199 (27886) Tel. 823-3106

Pearce Jas & Valerie; asst extn agt County Agrl Dept h1101 Peach St 823-7561
Pearce Patty H Mrs retd h503 Trade St 823-2541
Pearce Peggy A Mrs teller Edge Bk & Trust r2229 Main St
Pearce Tony D & Peggy; drftsmn E-M Elec r229 Main St
Pearce Valerie Mrs tchr County Bd Educ h1101 Peach St
Pearsall Marie retd h17 Pinehurst Homes
Pearson James R reg nurse Edge Genl Hosp rRt 1 Bx 595
Peden Helen D Mrs floorgirl Caro Enterprise h117 Meredith Ct
Peedin Ila emp Phoenix Trimming rMacon NC
Peedin Lizzie retd h212 Sparta Rd 823-8457
Peel Matthew J dye tub opr Mayo Knit rRt 1 Bx 113-A Robersonville NC
Peele Christine D Mrs bkpr N C Natl Bank h405 Speight Av Apt A2 823-8214
Peele Ethel slsperson Belk-Tyler rRt 3
Peele James hI3 Elmhurst Apts 823-8779
Peele Mayowen E Mrs retd h1004 Cherry St 823-3119
Peele Pearlie M cook Guardian Care Of Tarboro rRt 2 Bx 725
Peele Perlie M h41 Pinehurst Homes
Peele Shirly clk Family Dollar Store r615 Martin Dr
Peele Victor & Joyce; emp Long Mfg h206 Craven St
Peeler Zelma tchr Princeville Elem Sch
Pelatear Ray mkt mgr Winn-Dixie
Pelmmer Jas J custdn County Ct hMain St (P)
Peltaway Joyce tchr W A Pattillo Sch rRt 3 Bx 39e
Peltaway Wm Mrs h114 Greenwood Blvd (P) 892-3769
Pender Anthony & Carolyn; slsperson Belk-Tyler rRt 2 Bx 49
Pender Florence W Mrs tchr Tarboro Sr Hi Sch rPO Bx 29 Pinetops N C
Pender Museum 1009 St Andrews St
Pender Wm H clk Quality Mart
Pender Wm L & Irene C; clk Quality Mart h406 Howard Av 823-4026
Pennington Eddie R & Mary J; eng Glenoit Mills h1513 Pine St 823-3688
Pennington Geo h14g Deeridge Apts
Pennington Geo E & Nell B; tobacconist h613 S Howard Cir 823-4423
Pennington Mary J Mrs ofc sec Bridgers & Horton r1513 Pine St
Pennington Nell h405 Speight Av Apt C3
Penwell Harry C & Jeannette A; chf opr Town Water & Sewage Plant rRt 1

PEOPLES BANK & TRUST COMPANY
Blake W Tharin Vice-President, George H Knight Jr Assistant Vice-President- Consumer Credit Manager, Gerald Morgan Assistant Cashier, Barbara Hardy Assistant Cashier, A Full Service Bank, Member FDIC, We're Called "Peoples Bank" For A Good Reason, 2100 N Main St (27886), Tel 823-5025

Peoples Barbara psycologist County Bd Educ rGreenville NC
Peoples Service Drug Store T F Womble III Mgr 1600 Howard Av Extn 823-5791
Percy Nellie L Mrs h206 Short St 823-5763
Perkins Brenda K clk Telco Credit Union rRt 2
Perkins Daisy C Mrs h526 Main St (P) 823-5291
Perkins Delia J tchrs aide Princeville Elem Sch r119 Neville St

"Your Local Friendly Bank"
EDGECOMBE BANK & TRUST CO.
Commercial — Savings — Trust — Farm Management
318 Main St. 27886 623-6101
North Tarboro Branch, 1717 N Main St. 823-6101
West Tarboro Branch, Howard Av. and Western Blvd 823-6101
Oak City Branch 798-5061
Fountain Branch 749-2221
Farmville Branch, Intersection Hwy. 264 and Fields St. 753-5366

Perkins Eliza K Mrs retd h1014 E St John St
Perkins Frank E II & Brenda R; emp Caro Enterprises h705 Ward Dr Rt 2 823-2000
Perkins Kelley studt h104 Greenwood Blvd (P)
Perkins Lucy Mrs retd h900 Simmons St Apt 14 823-6786
Perkins Maggie Mrs cafeteria wkr Town Bd Educ h104 Greenwood Blvd (P) 823-4593
Perkins Rayfield & Jean; linemn C T & T h119 Neville St (P) 823-2927
Perny Lee h13a Deeridge Apts
Perry Ann W studt r2230 Panola St
Perry Annie W Mrs tchr W A Pattillo Sch rRt 2 Bx 439b
Perry Beverly aide C B Martin Middle Sch h906 Bradley Av
Perry Curtis L tchr Tarboro Sr Hi Sch rRt 2 Bx 439-B
Perry David L studt r2230 Panola St
Perry Eliz h908 Dunn St
Perry Ella P Mrs maid h207 1st St (P) 823-8075
Perry Florine r908 Dunn St
Perry Geneva H Mrs babysitter h909 E Wilson St 823-5812
Perry Gerald & Glenda; emp Anaconda h706 Forest Acres Dr 823-6057
Perry Glenda Mrs opr Dail's Beauty Boutique h706 Forest Acres Dr
Perry Gloria h57 East Side Homes
Perry Jack emp Caro Enterprises r908 Dunn St
Perry James A & Louise E; bkpr T E Turner Plmb rRt 4 Bx 215 Rocky Mount NC
Perry Janet emp Pollylock r207 1st St (P)
Perry Jenkins retd h904 St Patrick St
Perry Joseph L & Ann L; agrl extn agt Edge County h1506 Pine St 823-3573
Perry Louis W & Louise R; v-pres N C Natl Bank h601 Clark Dr 823-6541
Perry Sabrina studt r908 Dunn St
Perry Saml W pres Clayton-Perry Prntg Co rRocky Mount NC
Perry Thos & Delzora C; retd h910 E Baker St 823-2543
Perry Virginia S Mrs tchr Tarboro Sr Hi Sch h2230 Panola St 823-8710
Person Jonah plant wkr Tboro Concrete & Bldg Sups rRt 2 Parmele NC
Person Lester & Bertha h1006 E St John St 823-2096
Person Willie & Betty; driver Town San Dept rRt 2 Robersonville N C
Persons Valerie studt h410a Mutual Blvd (P)
Pete's Fish Market 1419 Main St
Peters Flora C Mrs r608 Kings Av (P)
Peters Glenn C & Janet T; lab Stantonsbury Poultry h608 Kings Av (P)
Peters R Brookes & Mary W; retd h1012 Panola St 823-5582
Peters R Brookes Jr lwyr 210 E St James St r1012 Panola St

Bridgers Furniture & Upholstery Co.
NEW FURNITURE & BEDDING OUTLET
Our Finish Touch Is Quality
18 Years of Experience — Free Estimates
207 W. James St. (27885) Phone 823-5190

EDGECOMBE MOTOR CO., Inc.
Sales—Service
"FORD AUTHORIZED LEASING SYSTEM"
Dial 823-3166
1900 Main St. 27886
SERVICE MERCURY

Peters Robt B III & Frances M; eng CT&T h609 N Howard Cir 823-3220
Petree Frances Y brdr Mayo Knit rPO Bx 3
Petree Gary h11a Deeridge Apts
Petree Gary D & Frances; slsmn N C Natural Gas h709 E Northern Blvd Rt 2 823-1560
Pettaway Annie h614 E St John St 823-1690
Pettaway Annie emp Phoenix Trimming r1001 E Wilson St
Pettaway Arth lab Town San Dept r614 St John St
Pettaway Arth M Mrs h2 Pinehurst Homes
Pettaway Betty L r1205 Bradley Av Apt F
Pettaway Blanche S Mrs h447 Church St (P) 823-8310
Pettaway Bobby E & Joyce H; recondition dept Brinson Chevrolet r812 E St John St
Pettaway Carolyn nurse aide Edge Genl Hosp r342 Main St (P)
Pettaway Charlie & Elaine; emp Moorecraft Wood Products hBethel Hwy Rt 1 Lot 10a
Pettaway Charlie Jr emp Moorecraft Wood Products rLakeside Trailer Pk
Pettaway Charlotte B Mrs cook Guardian Care Of Tarboro rPO Bx 563
Pettaway Cholotte cook Abrams Barbecue
Pettaway Eddie tchr W A Pattillo Sch r741 S Bell St
Pettaway Frank Jr emp Moorecraft Wood Products rBx 563
Pettaway Gerard N & Daphne; lab hBethel Hwy Rt 1 Lot 4
Pettaway Henry & Bertha; emp W S Clark & Sons h718 Greenwood Blvd (P)
Pettaway Ides clk County Health Dept r513 Panola St
Pettaway James h606 E Baker St
Pettaway Jean P Mrs cafeteria wkr C B Martin Middle Sch h703 E Church St
Pettaway Jenny retd r718 Greenwood Blvd (P)
Pettaway Jessie L & Annie L; lab Edge Mtr r1001 E Wilson St
Pettaway Joe H & Jean P; emp Tboro Rec Dept h703 E Church St
Pettaway Kimberly hBethel Hwy Rt 1 Lot 50
Pettaway Mary D Mrs cash Cato's r210 Greenwood St
Pettaway Minnie R h1200 Elm St Extn Apt 1 823-1335
Pettaway Paulette emp Phoenix Trimming r1001 E Wilson St
Pettaway Pete emp Caro Enterprises h601 E Baker St
Pettaway Robt & Carrie L; emp Long Mfg h1005 Wooten St 823-1565
Pettaway Roosevelt h1001 E Wilson St 823-5764
Pettaway Rosa L emp Black & Decker h1205 Bradley Av Apt F 823-1306
Pettaway Susie emp Caro Enterprise r614 E St John St
Pettaway Sylvester h500 E Northern Blvd Rt 2 Apt 1 823-8021
Pettaway Tyrone serv atndt Brinson Chevrolet r1205 Bradley Av
Petteway Blanche retd h343 Church St (P)
Pettiway Rhonda tchr W A Pattillo Sch r1307 E Baker St
Pettiway Rufus h45 Pinehurst Homes
Petway James C driver F S Royster Mercantile rBaker St
Phelps Ervin E & Lois B hLeggett Hwy Rt 2 823-6998
Phelps Henry N emp Kent Htg & Air Condtg r1906 Howard Av Extn
Phelps Mary Frances retd h1906 Howard Av Extn 823-2873
Philgreen Mary H Mrs nurse Edgecomb Genl Hosp h1113 Warren St 823-2615
Philip Ethel maid h604 E Baker St 823-8579

TARBORO OIL COMPANY, Inc.
Wholesale Motor Fuels — L P Gas
401 Trade St. (27886) Phone 823-8145

PHILIPS BOURNE & HARPER

OWNERS
H H PHILIPS JR
JOEL K BOURNE
JOSEPH J HARPER JR
ATTORNEYS-AT-LAW
312 ST ANDREWS STREET
PO BOX 1158 (27886)
TELEPHONES
823-8176
823-8177

Philips Ethel S Mrs h107 W Philips St 823-2477
Philips Fanny Mrs r1309 Ash St
Philips Sallie retd h1309 Ash St 823-6768
Phillips Anita P ofc clk Belk-Tyler rD-4 Georgetown Apts
Phillips Billy dep County Sheriff rPinetops NC
Phillips Building 110 E St James St
Phillips D David & Marguerite H; plant mgr Black & Decker h406 Speight Av 823-5422
Phillips Dean & Gloria; emp Anaconda h626 E Wilson St
Phillips Donald A slsperson Belk-Tyler rN 2d St
Phillips Donald G & Avery M; mgr Car Shop Food & Dairy rMacclesfield NC
Phillips Donna civ clk County Sheriff rPinetops NC
Phillips Doris R lpn Edge Genl Hosp rPinetops NC
Phillips Edw h311 Sparta Rd 823-6885
Phillips Fannie Mrs hL2 Elmhurst Apts 823-6768
Phillips Garland & Annabell; emp Long Mfg h605 Howard Av 823-8916
Phillips Geo Jr emp County Sheriff rPinetops NC
Phillips H H Jr & Joy (Bourne Britt Harper) h1108 Main St 823-3940
Phillips Henry L & Alta M; carp h1414 Fountain St 823-1619
Phillips Jane D Mrs ofc sec County Dist Atty rPO Bx 46 Macclesfield NC
Phillips John T emp Black & Decker h2403 Jennie Av
Phillips Lizzie h810 E Baker St
Phillips Tom & Kay; emp CT&T h210 Hasting St
Phillips Wm H & Peggy h57 Mobile Home Estates

PHOENIX TRIMMING CO

Henry M Hughes Manager, Mary Jo Holland Secretary, Nylon Webbing Manufacturers 1078 W St James St (27886), Tel 823-8151

Pic'n Pay Shoes Sandra W Hopkins Mgr 1600 Howard Av Extn 823-7260
Pierce Allen retd r814 Sunset Av
Pierce Allen Jr & Hilda; emp Long Mfg h814 Sunset Av 823-3975
Pierce Frankie D servmn NC Natural Gas r120 N Fairview Av

Town and Country Transfer Inc.
MOVING AND STORAGE
Speedee Merchants Delivery Service
202 Main St. P.O. Box 165 (27886) Tel. 823-0570

Pierce Janice h2207 Sherwood Av
Pierce Lillian Mrs h101 Sorey Av
Pierce Penelope retd h715 W St James St 823-7429
Pierce Sellie J h2402 Dale Av Rt 2
Pierce Wm C body mech G & W Chrysler-Plymouth-Dodge h307 Pearl St 823-1524
Pigg Agnes filling winder Phoenix Trimming r411 Wahree St
Pigg Carolyn D Mrs sec-treas Home Servs Of Tboro r2201 Robin Dr
Pigg David h409 Speight Av Apt G4
Pigg David with Henderson Lbr r2201 Robin Dr
Pigg Jerry R & Agnes; with Anaconda h411 Wahree St 823-2981
PIGG JOHN D & Carolyn D; President Henderson Construction Co Inc, Henderson Lumber Co Inc Home Center And Home Services Of Tarboro Inc, Office 2206 Saint Andrews St (27886), Tel 823-2138, h2201 Robin Dr, Tel 823-3620
Pigg Mary A boarder Mayo Knit h830 Sunset Av
Pigg Reba C Mrs babysitter h611 Howard Av 823-5815
Pigg Teddy & Mary A h607 Chestnut St
Pigg Wm Edw slsmn Henderson Lbr r507 W St James St 823-4143
Pigg Willie E & Mittie J; retd h203 Shirley St 823-3624
Piggs Willie Jr & Eliz H; clk A B C Store h507 W St James St 823-4143
Pigott Lynn emp Tboro Recreation Dept h800 Main St Apt 2
Pike Judy weaver Phoenix Trimming rRt 2 Bx 323
Piland Charlie M & Elsie M; retd h309 Pearl St 823-4059
Pilgreen Beatrice S brdr Mayo Knit h1203 Newsome St 823-5253
Pilgreen Diane clk Family Dollar Store
Pilgreen Floyd with Don Whitehurst Pontiac-Buick
Pilgreen James T chf Edge County Rescue Squad
Pilgreen James T & Sandra; formn Town Of Tarboro h3706 Medlin Pl 823-8514
Pilgreen Janie emp Peoples Bk & Trust h207 Hasting St
Pilgreen Mary A Mrs practical nurse Edge Genl Hosp r1310 Warren St
Pilgreen Mike asst prod mgr Winn-Dixie
Pilgreen Priscilla J brdr Mayo Knit rPO Bx 1515
Pilgreen Randy meat mgr Winn-Dixie rScotland NC
Pilgreen Sandra Mrs emp Black & Decker h3706 Medlin Pl
PILGRIM LAUNDRY & DRY CLEANERS INC, William J Livesay Chairman Of Board, W Cary Livesay President, Craig Livesay Treasurer, Complete Uniform Rental Service, 104 W Walnut St (27886), Tel 823-3171 (See Index To Advertisers)
Pillow Charles A ofc mgr Mobile Home Ests h40 Mobile Home Estates
Pilon Bruce & Cordelia; emp Boxmakers Inc h3607 Ainsley Cir
PILOT LIFE INSURANCE William E Crabtree Agent, Plans To Fit Your Insurance Needs, Edgecombe Professional Bldg, 201 E Pitt St (27886), Tel 823-4998
Pinkey Jesse h305 Cantongate Rd
Pippen A emp Hardee's
Pippen Carrie J Mrs r804 E Wilson St
Pippen Emanuel & Vivian C (Modern Barber Shop) h401 E Pitt St 823-1100
Pippen Eug & Carrie; driver W S Clark & Sons Inc rRt 1 Box 19
Pippen Isiah II & Mary H; retd h804 E Wilson St 823-2238
Pippen James A r806 E Baker St
Pippen Jesse B & Loretta A; emp Long Mfg h723 Bradley Av
Pippen Lena Mrs maid First Bapt Ch rRt 4
Pippen Mattie R Mrs aide Howard Mem Presby Ch rRt 1 Bx 127m
Pippen Roberta H Mrs retd h806 E Baker St 823-2429

Pippen Vivian C Mrs book mobile asst County Mem Library h401 E Pitt St
Pistolis Chris S & Helen H (Dixie Cafe) h411 E Baker St 823-3530
Pistolis Helen H Mrs waitress Dixie Cafe r411 E Baker St
Pitman Eddie h512 Edmondson Av 823-5300
Pitt See Also Pitts
Pitt B C driver City Cab Of Tboro h700 Elm St 823-5493
Pitt Bennie driver City Cab Of Tboro r911 E Church St
PITT BERNICE M Vice-President Marrow-Pitt Hardware Inc, 305 Main St (27886), Tel 823-3127, h208 E Battle Av, Tel 823-6294
Pitt Brenda emp Caro Enterprises hRiverside Trlr Pk (P)
Pitt Dolores sec-treas Marrow-Pitt Hdw h405 Trade St 823-3289
Pitt Eddie emp Polylok r500 E Northern Blvd Rt 2 Apt 29
Pitt Ernest & Annie P; retd h415 Walston St (P) 823-6852
Pitt Ernest mtce supvr Tboro Rec Dept r913 Elm St
Pitt G emp Hardee's
Pitt Gladys C Mrs clk County Aud rRt 3 Bx 443
Pitt Goldnie N Mrs retd h1210 St Andrews St 823-3003
Pitt Hattie retd r408 E Pitt St
Pitt Helen h38 Pinehurst Homes 823-3404
Pitt Henry h312 Main St (P)
Pitt J T & Rosa F; mach opr Burl Indus h29 Riverview Ct
Pitt Jack & Mary; retd h98 East Side Homes
Pitt James A & Gladys C; tax supvr Edge County rRt 3 Bx 443
Pitt Jessie L Mrs tchr W A Pattillo Sch h904 Coffield Av
Pitt John B & Alice D; retd h909 Elm St 823-4655
Pitt Johnny S USN r29 Riverview Ct
PITT JOSEPH W & Bernice; President-Treasurer, Marrow-Pitt Hardware Inc (True-Value) 305 Main St (27886), Tel 823-3127, h208 E Battle Av (27886), Tel 823-6294
Pitt Leroy & Sadie K; blending dept Glenoit Mills h508 E St John St 823-4384
Pitt Lillian P retd h105 E Church St Apt 12 823-3149
Pitt Lloyd P & Dazzerine R; tchr h310 E Granville St 823-3086
Pitt Lossie h66 East Side Homes
Pitt Lucille h746 Church St (P)
Pitt Margt H Mrs asst mgr Brotherly Mut Burial Assn rFountain NC
Pitt Mary M Mrs h312 Main St (P) 823-3387
Pitt Mattie retd r904 E St James St
Pitt Melvin r508 E St John St
Pitt Nathan Jr & Jessie L; retd h904 Coffield Av 823-7672
Pitt Rosa opr Phoenix Trimming h500 E Northern Blvd Rt 2 Apt 29
Pitt Rosa B Mrs retd r916 Bradley Av
Pitt Valerie S studt r29 Riverview Ct
Pitt W Bennie & Lowney H; retd h909 E Church St 823-3906
Pitt Wm B & Alice R; emp Glenoit Mills h509 E Northern Blvd Rt 2 823-6717
Pitt Wm C Jr & Alta H; pres Marrow-Pitt Hdw h1605 Longview Av 823-3762
Pitt Wm P & Jeanette D; elec insp Edgecomb County h1202 St Patrick St 823-4194
Pitt Wm R driver Tboro Concrete & Bldg Sups rRt 1 Bx 49
Pittman Alberta h1200 Elm St Extn Apt 18 823-7745
Pittman Annie L Mrs h506 Chestnut St 823-4472

Tar River Cable T V, Inc.
E. B. CHESTER, JR.
"YOU'LL LOVE CABLE TV - WE GUARANTEE IT"
West Mount Dr. P.O. Box 2548 Rocky Mount, N.C. (27801) Tel. (919) 823-1118

Benton Furniture Co.
Kelvinator Appliances — Sylvania TV's
Complete Home Furnishings
229 MAIN ST. 27886 TEL. 823-3834

Pittman Barbara J Mrs tchr Howard Mem Presby Ch r1211 E Wilson St
Pittman Barbara W Mrs emp Blue Bell h710 Bradley Av 823-6445
Pittman Becky tchr Tboro Edge Academy rRocky Mt NC
Pittman Beth E Mrs dep clk State Superior Ct Clk rRt 1 Bx 111e Maccelsfield NC
Pittman Betty sls clk Super Dollars
Pittman Blanche Mrs hsekpr Guardian Care Of Tarboro rRt 3 Bx 243
Pittman Brenda A ofc sec Martin L Cromartie Jr rRt 2 Bx 474
Pittman Calvin & Fannie; emp Klopman Mills hBethel Hwy Rt 1 Lot 108
Pittman David & Ruth S; orderly Edge Genl Hosp h340 Walston St (P) 823-4314
Pittman David M & Peggy P; plant mgr Burl Indus h1112 Crestview Dr 823-7860
Pittman Demeis & Hattie D; retd h104 1st St (P) 823-8985
Pittman Derek r1200 Elm St Extn Apt 13
Pittman Dorothy W Mrs cook Guardian Care Of Tarboro rRt 3 Bx 258
Pittman Edw E & Annie M; serv mgr F & D Mtr h2103 Panola St 823-8233
Pittman Herbert rWestern Blvd
Pittman Herman hMain St (P)
Pittman Jack (Winstead-Pittman Uphol & Carpet Shop)
Pittman Jerry W Jr chf jailer County Sheriff h1211 E Wilson St 823-6240
Pittman Joe truck driver Everett Exp h116 Mutual Blvd (P)
Pittman Lelia Mrs cook Edge Genl Hosp h506 Panola St
Pittman Margie h628 E Wilson St
Pittman Margie R r612 E St John St
Pittman Marvin A & Lula; stamper Runnymede h1501 Howard Av Extn 823-4253
Pittman Michl h5e Deeridge Apts
Pittman Ola L sec County Planning & Energy Dept rRt 2
Pittman Oliver L & Willie G; retd h131 N Fairview Cir 823-4796
Pittman P Dean & Vicky R; emp Klopman Mills h1042 W St James St 823-5969
Pittman Paul serv mgr Don Whitehurst Pontiac-Buick rBx 383 Fountain NC
Pittman Perry & Vickie; emp Burl Indus h1055 W St James St
Pittman Ruth S Mrs aide Edge Genl Hosp h340 Walston St (P)
Pittman S J & Beatrice M; retd h513 Fountain St 823-4763
Pittman Thos L & Josephine J; supt Barnhill Contracting h37 Mobile Home Estates 823-2466
Pittman Timothy r1200 Elm St Extn Apt 13
Pittman Willie retd h1205 E Baker St
Pittman Willie A emp Moorecraft Wood Products rRt 3 Bx 243
Pittman Willie G Mrs clk W S Clark & Sons Inc r307 Dowd St

Creech THE FLORIST
FREE DELIVERY
MEMBER F.T.D. AND TELEFLORA
FTD
400 Main St. (27886) Tel. 823-1196
say it with FLOWERS!

FORBES INSURANCE & REALTY Inc.
ESTABLISHED 1952
MUTUAL INSURANCE — REAL ESTATE
INA
1905 Main St., 27886 Dial 823-3131

Your Blue Ribbon Printer For East Carolina
CLAYTON-PERRY PRINTING COMPANY
PHONE 823-5121
Since 1892
600 Main St.
Tarboro, N.C. (27886)

Don's Bicycle Sales & Service
COMPLETE LINE OF BICYCLES
PARTS and REPAIR SERVICE
1615 N. Main St. Tarboro, N.C. (27886) (919) 823-7320

Pitts See Also Pitt
Pitts Fred emp Monarch Mills r801a E Baker St
Pitts Lula M maid h801a E Baker St 823-6053
Piver Alma lpn Tarboro Clinic r600 W Walnut St
Piver Minnie B Mrs retd h709 Howard Av 823-3495
Piver Thos A emp Alton Box & Bd r709 Howard Av
Piver Wm R & Alma; dispr Murphy Jenkins & Co h600 W Walnut St

PIZZA INN

Fred Gardner Manager, America's Favorite Pizza, Spaghetti Served With Pizza Inn's Delicious Meat Sauce, Lasagna, Italian Hoagie Sandwiches, Fresh Garden Salad, Open Seven Days A Week, Dine In Or Take Out, Tarboro Shopping Center, 2201 St Andrews St (27886), Tel 823-1010 (See Index To Advertisers)

Plant V L & Dollie h1818 Wilson St Extn Rt 3
Plemmer Andre studt r504 Greenwood Blvd (P)
Plemmer Edith cafeteria wkr Tarboro Sr Hi Sch rRt 3
Plemmer Issac L emp Phoenix Trimming r518 E St James St
Plemmer Walter Jr & Martha B; mus tchr h504 Greenwood Blvd (P) 823-3482
Poindexter Deborah D teller Prople's Bk & Tr r1511 Circle St
Poindexter E John studt r1511 Circle St
Poindexter Everett J & Betty Ann; 2d v pres Barnhill Contracting h1511 Circle St 823-4672
Poitras Robt exec v-pres R & S Enterprises
POLICE DEPARTMENT (See Princeville—Town Of) (Tarboro—Town Of)

POLK R L & CO
CITY DIRECTORY
PUBLISHERS
2910 W CLAY ST
RICHMOND, VA 23230
TELEPHONE (804) 359-6001
AUTOMOBILE AND TRUCK
OWNER LISTS
AUTOMOTIVE STATISTICS
BANK BUSINESS
DEVELOPMENT SERVICES
BANK DIRECTORIES
MOTOR VEHICLE
REGISTRATION MANUALS
POLK BUILDING
431 HOWARd ST
DETROIT, MICHIGAN 48231

since 1935
SHOOK
INSURANCE AGENCY
LIFE - AUTO - FIRE - CASUALTY
Howard Bldg., 119 E. St. James St. 27886 Dial 823-2232

Tarboro Printing Co., Inc.
SINCE 1889
COMPLETE PRINTING SERVICE
PUBLISHERS OF The Daily Southerner
504 W. Wilson St., P.O. Box 1199 (27886) Tel. 823-3106

Pollard Fred Jr & Doris W; body mech Brinson Chevrolet rRt 1 Bx 221a
Pollard J E mgr meat dept Big Star Store
Pollard Jesse atndt Tboro Oil rRt 3 Bx 6
Pollard Jo Ann pairer Mayo Knit r1003 Howard Av
Pollard John S & Reba G; admn asst State Natl Guard h2226 Oak Dr 823-2639
Pollard Josephine B Mrs bkpr Western Auto Assoc Store h103 Shirley St 823-3827
Pollard Larry T & Mary F; fixer Phoenix Trimming rRt 4 Bx 279
Pollard Lester L & Doris W; asst chf Town Fire Dept h107 Marshall St 823-3451
Pollard Marjorie opr Park Hill Beauty Shop rCypress St
Pollard Martha B Mrs retd h303 Howard Av 823-2389
Pollard Robin clk-typ E-M Elec rRt 3 Bx 754
Pollard Ruth W bkpg clk Tarboro Clinic rRt 1
Pollard Tamsie H Mrs h216 Sparta Rd 823-2241
Pollard Vernon H & Jo Ann; mtce supvr County Ct Hse h1003 Howard Av 823-8598
Pollard Walter T & Annamay G; servmn E-M Elec h1102 Vance Dr 823-2582
Pollard Wm A & Marjorie W; formn E-M Elec h1302 Cypress St
Pollard Wm A Jr & Sherry h20 Mobile Home Estates
Pollard Willis P emp Mayo Knit rRt 4 Bx 27
Pollock Gladys P Mrs slsperson Belk-Tyler rPO Bx 618

POLYLOK CORP

William M Barnett Jr Vice-President-Plant Manager Dyeing And Finishing Plant, Joe L LaMontagne Vice-President-Plant Manager Greige Plant, Stanley S Rosner Vice-President Of Technical And Engineering Services, Stephen E Clutter Director Industrial Relations, Anaconda Rd, PO Box 249 (27886), Tel 823-6126

Polyok John h2d Deeridge Apts
Pomante Melba G res mgr Georgetowne Apts h405 Speight Av Apt C5 823-8010
Pompey Effie M h403 E Granville St
Pompey Eva L maid r403 E Granville St
Pompey Sam & Irene P; lab Anaconda h444 Beasley St (P)
Pompey Yvonne emp Caro Enterprises r403 E Granville St
Pope Dollar Store Kenneth & Leon Pope Mgrs variety 418 Main St 823-3250
Pope Kenneth mgr Pope Dollar Store rFuquay-Varina NC
Pope Leon mgr Pope Dollar Store rFuquay-Varina NC
Pope Sam W & Virginia S; with US Dept Of Agrl h837 Hilma Cir 823-3525
Pope Virginia S Mrs club sec Hilma Country Club h837 Hilma Cir
Pope Wm R (Pope's Store) rCoats N C
Pope's Store (Wm R Pope) variety 214 Main St 823-5433

Runnymede Mills, Inc.
"ESTABLISHED 1899"
Main Office and Mill, 1004 Fountain St. (27886) Dial 823-2141

Edgecombe Homestead and Loan Association
"Savings and Loan Service For Edgecombe County Since 1889"
422 MAIN ST. 27886
TEL. 823-2184

"Your Local Friendly Bank"
EDGECOMBE BANK & TRUST CO.
Commercial — Savings — Trust — Farm Management
318 Main St. 27886 623-6101
North Tarboro Branch, 1717 N. Main St. 823-6101
West Tarboro Branch, Howard Av. and Western Blvd 823-6101
Oak City Branch 798-5061
Fountain Branch 749-2221
Farmville Branch, Intersection Hwy. 264 and Fields St. 753-5366

Popik Dorothy B Mrs agt County Home Economics Extn Agt
Popik Matthew & Dot; emp Black & Decker h1505 Circle St
Porch Wesley computer programmer Edge Genl Hosp rRocky Mount NC
Porter Dwayne D & Annette M h106 Brandon Av 823-6436
Porter Emelie B tchr N T Elem Sch r1903 Laughlin St
Porter Grace r109 W Philips St
Porter Hazel maid h1307 Elm St Extn
Porter Joe N & Mary C; retd h113 5th St (P) 823-2746
Porter M Elizabeth retd h901 Trade St 823-4532
Porter Mc Kinnley & Mary D; retd h610 Geddie Av (P) 823-8282
Porter Olivia cafeteria wkr N T Elem Sch r106 Wiley Av
Porter Ronnie T h500 E Northern Blvd Rt 2 Apt 37
Porter Shane r131 Main St (P)
Porter Thos J h1903 Laughlin St 823-5525
Porter Willie & Maude B; supvr Ungar Co h1513 Barlow Rd Rt 823-5500
Porter Wilma emp Long Mfg r1307 Elm St Extn
Portler Elijah emp Royster Mercantile h bx9b Anaconda Rd 823-4816
Posey John J & Augusta K; emp Moore Lbr h203 W Walnut St 823-4825
Posey Kathy emp Edge Homestead & Loan r203 W Walnut St
Post Lorraine Mrs tob wkr h900 E St James St
POSTAL SERVICE (See United States Government)
Posten Warren & Edna; emp Anaconda h10 Riverview Ct
Potter Barry A linemn Town Municipal Light & Pwr Sys r2239 Oak Dr
Potter Steph R h505 Davis Dr Rt 2
Powell Alvina maid h604 Greenwood Blvd (P) 823-3497
Powell Angela r1013 Wagner St
Powell Bessie L h72 East Side Homes
Powell Carolyn member Princeville Town Council
Powell Dock lab Klopman Mills r604 Greenwood Blvd (P)
Powell Donald R groundmn Town Municipal Light & Pwr Sys r1200 Elm St Apt 9
Powell Dorothy A lab Phoenix Trimming h1200 Elm St Extn Apt 35 823-8991
Powell Elbert R & Senora; emp Glenoit Mills hRiverside Trlr Pk (P) 823-1380
Powell Elijah & Betty D; carp h709 E Philips St 823-8307
Powell Eliz consultant Edge-Nash Mental Health Clinic rBeasly Arms Apt
Powell Hannah tchr Princeville Elem Sch
Powell James C h500 E Northern Blvd Rt 2 Apt 33
Powell James C Jr hlpr SCLRR r202 5th St (P)
Powell Janice R r72 East Side Homes
Powell Johnnie M emp Farm Sup r310 Granville St
Powell Joseph C & Ann H; acct CT&T h405 St Patrick St 823-8204
Powell Joyce tchr W A Pattillo Sch rRt 3 Bx 37k

PILGRIM LAUNDRY & DRY CLEANERS, Inc.
UNIFORM RENTALS
COMPLETE LAUNDRY AND SANITONE DRY CLEANING
Dial 823-3171
104 West Walnut St. 27886
NICD NATIONAL INSTITUTE OF CLEANING AND DYEING
AMERICAN INSTITUTE OF LAUNDERING CERTIFIED WASHABLE

EMPIRE ENTERPRISES ROOFING CO.
TEL. 823-6715
RES. TEL. 823-8939
State Hwy. 258 N., 27886

EDGECOMBE MOTOR CO., Inc.
Sales—Service
FORD AUTHORIZED LEASING SYSTEM
Dial 823-3166
1900 Main St. 27886
SERVICE MERCURY

Powell Kathy speech patholgist County Health Dept
Powell Lendora Mrs cook Guardian Care Of Tarboro rRt 3 Bx 171
Powell Mabel retd h1200 Elm St Extn Apt 9
Powell Maggie Mrs maid h227 1st St (P) 823-3434
Powell Marchelle studt r202 5th St (P)
Powell Maria B Mrs kitchen hlpr Edge Genl Hosp h202 5th St (P) 823-5560
Powell Matthew Jr r72 East Side Homes
Powell Oliva h93 East Side Homes
Powell Rebecca emp Phoenix Trimming rMacclesfield NC
Powell Roosevelt lab Glenoit Mills h710 Bell St (P) 823-5767
Powell Senora J tchrs aide Princeville Elem Sch r503 Otis Av
Powell Theo & Geraldine; emp Glenoit Mills hRiverside Trlr Pk (P) 823-4698
Powell Tony L studt r72 East Side Homes
Powers Wallace O & Kath; facilities admn C T & T h219 Brandon Av 823-1201
Presnell Bill J & Bobbie F; mgr Ben Franklin Stores h1310 Maurice Dr 823-7543
Price Buck I & Martha P; mgr Constantine Petroleum h2609 Beechwood Dr 823-2441
Price Charles emp Moore Lbr rRt 4 Bx 233
Price Cicero & Ozelle H; retd h504 Trade St 823-2300
Price Emma C Mrs kntr Mayo Knit r604 Chestnut St
Price Frances H Mrs ofc sec Klopman Mills h104a Daniel St 832-3838
Price Frank Jr & Lillian S; emp Long Mfg h713 Howard Av 823-8876
Price Irving J & Martha; firefighter Town Fire Dept r2609 Beechwood Dr
Price James emp Speight & Assocs r713 Howard Av
Price Jerry W & Faye; dentist 104 Hospital Dr h1509 Speight Forest Dr
Price Jesse L & Bessie C; retd h611 W Walnut St 823-2760
Price Joyce E emp Mayo Knit rRt 1 Bx 441
Price Leona P Mrs retd r1412 Fountain St
Price Lillian S Mrs kntr Mayo Knit h713 Howard Av
Price Linwood B & Wilma J; emp Boddie-Noell Enterprises h3712 Medlin Pl 823-8005
Price Martha B Mrs h2605 Beechwood Dr 823-3221
Price Maurice h12g Deeridge Apts
Price Oneida W Mrs tchr Tarboro Sr Hi Sch r142 Falcon Rd
Price Patricia emp Mayo Knit r713 Howard Av
Price Peggy nurse Edge-Nash Mental Health Clinic r12g Deeridge Apts
Price Perry & Emma C h604 Chestnut St
Price Ruth W Mrs retd h513 Panola St 823-3061
Price Viola S aide C B Martin Middle Sch rRt 4 Bx 233
Pridgen Bobby Ray & Marian; emp Anaconda h1815 Howard Av Extn 823-2074

ROBERT'S OF TARBORO
Appraisals • Remounting • Repairs
"Diamonds Are Our Business"
Tel. 823-2149
309 Main St. 27886

THE TRAVELERS
G.H. FOUNTAIN AGENCY, INC.
"Insurance for the Family, Home and Business"
Established 1935
118 E. St. James St. (27886)
Dial 823-2562

CAROLINA OFFICE EQUIPMENT CO., Inc.
Printing — Office Supplies — Office Furniture — Office Machines
Interior Design — Office Layout
Tel. 823-1311
600 Main St. 27886

McPhail's Chrysler-Plymouth-Dodge Inc.
Tel. 823-3163
2115 N. Main St. (27886)

Pridgen Brenda reg nurse Tarboro Clinic rMacclesfield NC
Pridgen Buck W & Virginia J; rural carrier P O h1905 Howard Av Extn 823-3465
Pridgen Charles F mgr Rawls & Winstead Auto Parts
Pridgen James parts mgr Long Equip rRt 1 Macclesfield NC
Pridgen Jean J Mrs ofc sec Edgecombe Farmers Mut Ins r1905 Howard Av
Pridgen Larry insp Community Development Program rRocky Mount NC
Pridgen Marian Mrs ofc clk County Social Servs Health Dept h1815 Howard Av Extn
Pridgen Mary r1905 Howard Av Extn
Pridgen Virginia J Mrs bkpr Edge Mut Fire h1905 Howard Av Extn
Pridgen Willie & Minnie B; emp Long Mfg h300 Hall St
Primitive Baptist Church 301 W St James St
Prince Adell r123 Mayo St
Prince Bessie C emp Phoenix Trimming rBethel NC
Prince Johnny stm blr opr Polylok r505 W Johnston St
Prince Maria D kntr Mayo Knit rP O Bx 154 Bethel NC
Princes Edna A (Sweet Pea Beauty Shop) h505 W Johnston St 823-3903
Princeville Elementary School Mrs Mary W Matthewson Prin 215 Walston St (P) 823-4718
Princeville Garage (Ernest Vines) 102 Beasley St (P) 823-8690
PRINCEVILLE-TOWN OF
TOWN HALL, 412 Mutual Blvd (P), Tel 823-1058
CLERK-TAX COLLECTOR AND TREASURER, Deborah D Smith, 412 Mutual Blvd (p), Tel 823-1058
COUNCIL, Hon Asbury C Batchelor Mayor, David Pittman, J M Baker, M E Black, J Freeman, L E Barnes, B Finch, M Heath, G Hoggard, C Powell, David A Tyson Members, 412 Mutual Blvd (P)
MANAGER, 412 Mutual Blvd (P)
MAYOR, Hon Asbury C Batchelor, 412 Mutual Blvd (P), Night Tel 823-3423
POLICE DEPARTMENT, 412 Mutual Blvd (P), Tel 823-1143
SANITATION DEPARTMENT, 412 Mutual Blvd (P)
Princeville Volunteer Fire Dept Leonard Jones Chf 412 Mutual Blvd (P) 823-4109
Privette Ernest T serv atndt Brinson Chevrolet r212 W Church St
Proctor Annie B h103 St Patrick St 823-2427
Proctor Bertha waitress Abrams Barbecue
Proctor Bettie R knitter Mayo Knit r104 Burrus Pl
Proctor Carol A Mrs emp Runnymede h204 1st St
Proctor Charlie S & Barbara B; mech Mayo Knit h409 Wahree St 823-6743
Proctor Charlie S Jr with Glenoit Mills r409 Wahree St
Proctor Chester E & Patricia L; body shop mech Edge Mtr h2505 Dale Av Rt 2 823-4027

SARA'S FLOWERS
WE WIRE FLOWERS
DIAL 823-0217
FAIRVIEW SHOPPING CENTER, 2004 N. MAIN ST. (27886)
FTD

CITY CAB OF TARBORO, INC.

16 TAXICABS TO SERVE YOU

Radio Dispatched Service From 7:00 A.M. To 12:00 P.M.

ALSO WRECKER SERVICE

Tels. 823-2600 823-1977 823-8000

Proctor Donald & Carol; whsemn Braswell Distributing h204 1st St 823-8207
Proctor Eliz N ofc sec Mayo Knit h1300 Howard Av Extn 823-5435
Proctor Geo L (Clark's Whse No 1) rRt 3
Proctor Iva K retd h608 Howard Av 823-8424
Proctor James A retd h406 Chestnut St 823-1631
Proctor Jas C Jr studt r505 W Johnston St
Proctor Janice Mrs nurse Edge Genl Hosp rRt 4 Bx 293 Wilson NC
Proctor Jasper L chairmn of bd County Bd Educ rRt 4 Ry Mt NC
Proctor Judy O Mrs surg tech Edge Genl Hosp rRt 1 Macclesfield N C
Proctor Lester clk County Tax Supvr rRt 1 Elm City NC
Proctor Lettie Mrs nurse Edge Genl Hosp rElm City NC
Proctor Marion E dep Edge County Sheriff h1005 Chapel St
Proctor Martha S Mrs h507 Wahree St 823-5213
Proctor Mary bkpr Tboro Inn r1005 Chapel St
Proctor Patricia L Mrs reg nurse Edge Genl Hosp h2505 Dale Av Rt 2
Proctor Sandra K Mrs insp Mayo Knit rRt 2 Bx Jv 33
Proctor Wm A & Eliz S h2604 Main St 823-2377
Production Credit Assn Thos D Eatman Pres loans 200 W St John St 823-7125

PROVIDENT FINANCE CO

CHESTER C BAKER
MANAGER
FAST
COURTEOUS
AND
CONFIDENTIAL LOANS
HOUSEHOLD GOODS
APPLIANCES
423 MAIN ST (27886)
TELEPHONE 823-4177

Pruden Sandra tchr W A Pattillo Sch rRt 3 Bx T61
Pulley Charles r216 Shirley St 823-2774
Pulley Debbie B waitress Sonny's Take Out rRt 3 Bx 303k
Pulley Helen Mrs h216 Shirley St 823-2774
Pulley Marshall L & Addie E; pest control opr h204 Sparta Rd 823-3871
Pulley Merkle h2229 Main St 823-4179
Pulley Paul E & Leatrice K (Etna Serv Sta) h2201 Panola St 823-2253
Pulley Wm C & Evelyn P; supt Henderson Constn h221 Shirley St 823-4324
Purinai Julia nurse Edge-Nash Mental Health Clinic rRt 1 Bx 414
Purvis Annie E clk CT&T h1112 St Andrews St 823-2286
Purvis Cleveland jan C B Martin Middle Sch rRt 1 Bx 122 Hobgood NC
Purvis Jake Jr dye tub opr Mayo Knit rRt 2 Bx 155 Robersonville NC
Purvis Jo Ann maid C B Martin Middle Sch rRt 1 Bx 122 Hobgood NC
Purvis John & Evelyn h1406 Roberson Dr 823-1137
Purvis Julius retd h201 1st St (P) 823-5359

TARBORO SAVINGS & LOAN ASSOCIATION
SAVINGS INSURED UP TO $40,000
ESTABLISHED 1905
Tel. 823-3116

SINCE 1940
GENERAL INSURANCE
REALTORS
Tel. 919 823-6181
BARNHART AGENCY, INC.
501 Main St. Corner Church St. (27886)

True Value
Marrow-Pitt Hardware Co., Inc.
SERVING TARBORO AND SURROUNDING AREA SINCE 1913
305 Main St. 27886 Dial 823-3127

Purvis Mary Mrs hG2 Elmhurst Apts
Purvis Mary P Mrs h408 E Pitt St 823-1208
PURVIS WILLIAM B & Nancy S; Farm Service Officer Edgecombe Bank & Trust Co 318 Main St (27886), Tel 823-6101
Purvis Wm E jan Mayo Knit rHassell NC
PUTNAM C E AGENCY INC, Clyde E Putnam Pres, Mrs Gertrude P Putnam V-Pres, Mrs Maude W Bunn Sec-Treas, Insurance And Real Estate, 435 Main St (27886), Tel 823-2411 (See Index To Advertisers)
Putnam Clyde E & Gertrude P; pres C E Putnam Agcy h805a St Andrews St 823-3630
Putnam Emily mus tchr 1015 St Andrews St h1015 St Andrews St 823-5330
QUALITY MART (James Blanchard), Complete Line Of Groceries, 915 Sunset Av (27886), Tel 823-1248
Quick Shoppe (B Gene Morris) gro 3924 Main St 823-6542
QUIGLESS CLINIC THE (Milton D Quigless), 99 Main St (27886), Tel 823-2112
Quigless Helen r315 E Granville St
Quigless Helen G Mrs h315 E Granville St 823-5365
Quigless Milton D (Quigless Clinic) h1100 Edmondson Av 823-2674
Quigless Ruth M h919 E Church St 823-5708
Quincy Robt E & Lula A; pulpwood dlr 504 St Andrews St h504 St Andrews St 823-2518
Quinn Bessie B Mrs retd h312 Virginia Av 823-4714
R & S Enterprises R C Harris Jr Pres Robt Poitras Exec V-Pres Harry Ballard Sec 1406 St Andrews St 823-5771
Raby Leonard M & Mary M; retd h106 W Park Av 823-4044
Rachel's Beauty Shop (Mrs Rachel P Rawls) 308 Pearl St 823-4595
Rackley F Dalton & Allene H; traffic staff supvr C T & T h1408 Pine St 823-2661
Rackley Gene D & Peggy S; separations eng C T & T h1407 Pine St 823-3623
Radford Addie A clk Ben Franklin Stores r711 South Av
Radford Alf W & Loyce L; opr SCLRR h713 South Av 823-3026
Radford Allene S Mrs h711 South Av 823-3518
Radford Debbie studt r711 South Av
Radford Elwood C & Joceil C; slsmn Grain Equip h603 Benson Dr Rt 3 823-3513
Radford Kermit R & Barbara F; electn h605 Benson Dr Rt 3 823-2150

Dunn Enterprises of Tarboro Inc.
HOME DECORATIVE PRODUCTS
209 W. James St. (27886) Phone 823-7789

Benton Furniture Co.
Kelvinator Appliances — Sylvania TV's
Complete Home Furnishings
229 MAIN ST. 27886 TEL. 823-3834

RADIO STATIONS W C P S-W K T C

Robert L Harper President-General Manager, Gene Hudson General Sales Manager, 3403 N Main St, Rocky Mount Highway (27886), Tel 823-2191 (See Index To Advertisers)

Raffaele Pauline retd r1812 Howard Av Extn
Ragin Maxine nurse County Health Dept rRocky Mount NC
Ramsey Phyllis R h44 Mobile Home Estates
Rand Gladys h810 St Patrick St Apt C 823-7881
Randall Gustin & Lucy D; jan High Point Sr Hi Sch h1002 Edmondson Av 823-2763
Randolph Annie L Mrs smstrs slswn Shugar's Dept Store rPinetops N C
Randolph Brenda tchr W A Pattillo Sch r1510 Captains Rd
Randolph Gladys C emp Caro Enterprises r131 Dancy St ((P)
Randolph Josephine R Mrs custdn W S Clark & Sons Inc h131 Dancy St ((P) 823-1374
Randolph Martha B Mrs cook Hilma Country Club h1009 Wooten St 823-4936
Ranes Callie E Mrs retd h918 St David St 823-2491
Raper Ed slsmn Smoot Whol rHastings Rd
Raper Jean C Mrs clk W S Clark & Sons Inc r505 E Northern Blvd
Rapier Ella M Mrs nurse Edge Genl Hosp rRocky Mount NC
Rascoe Maude Mrs retd hRiverside Trlr Pk (P)
Raskin Betty O Mrs buyer Robert's Jewelry Co h1200 Main St
Raskin Louis E & Betty O (Robert's Jwlry) h1200 Main St 823-4048
Raskin Robt A mgr Robert's Jwlry h901 S Howard Cir 823-36[illegible]7
Rawl Shirley h2253 Main St
Rawlls Wm hMain St (P)
Rawls Charles h515 Fountain St
Rawls Clifton E emp Long Trailer h306 Pearl St 823-1350
Rawls Ernest L clk Charles Hussey & Assocs r714 Sunset Av
Rawls Geo W & Effie H; retd h407 Middle St 823-2685
Rawls James H r718 Sunset Av
Rawls James M & Verta R; emp Caro Enterprises h2406 Jennie Av 823-1773
Rawls James R & Rachel P; sec Moose Lodge h308 Pearl St 823-4595
Rawls Johnnie B & Ruby C; emp Black & Decker h718 Sunset Av
Rawls Leiwana E Mrs asst cash Edge Bk & Trust rRt 1 Oak City NC
Rawls Matthew V emp Runnymede r718 Sunset Av
Rawls Matthews h60 Mobile Home Estates
Rawls R emp Hardee's
Rawls Rachel P Mrs (Rachel's Beauty Shop) r308 Pearl St
Rawls Ronald H & Shelby J; clk Caro Enterprises h1035 W St James St 823-2920
Rawls Saml K & Jane S; mfrs reps 1414 Pine St h1414 Pine St
Rawls Tim emp Pope's Store rFountain NC
Rawls Timothy W r718 Sunset Av
Rawls Virginia rWestern Blvd
Rawls & Winstead Auto Parts Charles F Pridgen Mgr 2248 Main St
Ray Hillman surveyor's asst Speight & Assocs
Ray Moses A & Helen J; dentist 409 Panola St h704 Panola St 823-3050
Ray Stuart emp Dunn Enterprises Of Tboro

FORBES INSURANCE & REALTY Inc.
ESTABLISHED 1952
MUTUAL INSURANCE — REAL ESTATE
INA
1905 Main St., 27886 Dial 823-3131

Your Blue Ribbon Printer For East Carolina
CLAYTON-PERRY PRINTING COMPANY
PHONE 823-5121
Since 1892
600 Main St.
Tarboro, N.C. (27886)

Liverman's Electric Co.
GENERAL AND ELECTRICAL CONTRACTING
LIC. 6919-L
1611 N. Main St. Tarboro, N.C. (27886) Tel. 823-0588, Res. 823-3923

Raynor Billy & Gwen B; meat dept mgr Harris Super Mkt h404 E Battle Av
Raynor Ella E r405 Middle St
Raynor Gwen B Mrs tchrs aide Bridgers Sch h404 E Battle Av
Raynor Herman & Madeline; retd hLeggett Hwy Rt 2
Raynor James E & Mary P; asst admn Edge Genl Hosp r3104 N Main St
Raynor Martha R Mrs h405 Middle St 823-2180
Raynor Marvin R emp Phoenix Trimming r908 W St James St
Raynor Marvin R & Nettie L; mech Mayo Knit h1109 Cypress St 823-8022
Raynor Willie E & Lucy H; retd h201 Pearl St 823-4755
Reams Billy R genl serv Goodyear Tire Center
Reams David serv mgr Goodyear Tire Center
Reason Beulah emp Phoenix Trimming rRt 3 Bx 537
Reason Robt S & June W; emp Formica Corp h301 Georgia Av 823-5892
Reddick Geo W Jr & Lena M; therapist Edge Genl Hosp h306 E St James St 823-3569
Redevelopment Commission Of Town Of Tarboro Robt E Tyndall Exec Dir 103 W Church St 823-6339
Redevelopment Comn Town Of Tarboro Robt E Tyndall Exec Dir 2200 Sherwood Av 823-3622
Redmen Jesse Jr driver Tboro Concrete & Bldg Sups rGreenville NC
Redmond Willie retd h703 Leaf St
Reed Cathy C knitter Mayo Knit rLot 2 Dixon Trailer Pk
Regan Mike music & youth dir St James United Meth Ch
Regan Richd J & Wanda R (Richd J Regan Distr) h3706 Main St 823-3078
Regan Richd J Distributor (Richd J Regan) carpets 3706 Main St 823-3078
Register Alice Mrs hC1 Elmhurst Apts 823-1735
Register Carol N Mrs tchr Tarboro Sr Hi Sch r125 Fountain St
Register Forrest & Shigeko; whse mgr Town Municipal Light & Pwr Sys h1045 W St James St
Reid Fannie I r310 Virginia Av
Reitzel Jack D & Patricia P; customer eng IBM h2017 Glissom St 823-5485
Renfrow Phyllis S reg nurse Edge Genl Hosp rWilson NC
Respass Ruby H clk W S Clark & Sons Inc rBx 892 Bethel N C
Respess Larry M & Brenda C; tchr Tarboro Sr Hi Sch h1500 Pine St 823-3611
Revish Celia H h1200 Elm St Extn Apt 37 823-3080
Revish Johnny jan Tarboro Clinic h1310 Edmondson Av 823-0280
REX JEWELERS (Rex Browning), A Wide Selection Of The Finest Jewelry In Tarboro, 401 Main St (27886), Tel 823-4700
Reynolds Arth & Mary N (Reynolds Gro) h705 Greenwood Blvd (P) 823-4056

Since 1935
SHOOK
INSURANCE AGENCY
LIFE-AUTO-FIRE-CASUALTY
Howard Bldg., 119 E. St. James St. 27886 Dial 823-2232

Tarboro Printing Co., Inc.
SINCE 1889
COMPLETE PRINTING SERVICE
PUBLISHERS OF The Daily Southerner
504 W. Wilson St., P.O. Box 1199 (27886) Tel. 823-3106

Reynolds G emp Hardee's
Reynolds Grocery (Arth Reynolds) 700 Greenwood Blvd (P) 823-4056
Reynolds J emp Hardee's
Reynolds Mary N Mrs clk Reynolds Gro r705 Greenwood Blvd (P)
Reynolds Roy h1f Deeridge Apts
Rhinehart Betty S studt r1510 Canterbury Rd
Rhinehart Chuck C & Maria S; supvr Anaconda h1510 Canterbury Rd
Rhinehart Doris M studt r1510 Canterbury Rd
Rhinehart Maria S Mrs tchr Pinetops Sch h1510 Canterbury Rd
Rhodes John emp Burlington Indus h404 Lincoln Rd 823-6056
Rice Gail F tchr N T Elem Sch r1904 Bingham Dr
Rich Ann S out patient clk Edge Genl Hosp rRocky Mount NC
Richardson Essie emp Tboro Adult Activity Center h305 St David St 823-0367
Richardson Ethel R Mrs retd h1008 Speight St 823-3002
Richardson W R h1304 West Hills Dr
Richardson Willie R & Kathleen S; mech Mayo Knit h1008 Speight St 823-3002
Rickey J h7 Riverview Ct
Ricks Herbert & Laura E; cook h506 E St John St 823-2277
Ricks Irvin & Mary N; hlpr CT&T h1307 E Baker St 823-2351
Ricks Jacqueline aide N T Elem Sch rRocky Mount NC
Ricks Jacqueline r419 Wagner St
Ricks Laura E Mrs (Ricks' Beauty Shop) r506 E St John
Ricks Peggy tchr W A Pattillo Sch rP O Bx 1322
Ricks Reta J Mrs aide W A Pattillo Sch h906 E St James St
Ricks Robt & Lillian L; mtcemn Edge-Nash Mental Health Clinic h419 Wagner St 823-5487
Ricks Wm H & Reta J; jan Edge Bk & Trust h906 E St James St 823-2703
Ricks' Beauty Shop (Mrs Laura E Ricks) 506 E St John St 823-2277
Riddick John R & Shirley; emp Long Mfg h1002 Sunset Av 823-8677
Riddle Nancy admn clk Edge Genl Hosp rRt 4 Bx 28
RIDGEWAY J LEWIS Executive Director Edgecombe General Hospital, 2901 Main St (27886), Tel 641-7123, h Rocky Mount Hwy, Tel 823-3340
Rigdom Dick h1001 Panola St
Riggan Alice asst Dr J Steph Hoard III rPO Bx 1421
Riggs Aaron h51 Mobile Home Estates
Riggs Pluma H Mrs agt Charlotte Liberty Mut Ins r403 Huntington Rd
Rigsbee Robt & Cathy; emp Caro Enterprises h1049 W St James St
Riley Jack D & Mary S; chiro 109 W Wilson St h622 N Howard Cir 823-2405
Riley Marva P h909 E Church St
Riley Mary S Mrs utility customer rep Town Finance Dept h622 N Howard Cir
Rimmer Geo & Janet C; retd h305 N Howard Cir 823-4030
Ritter Finance Systems Inc Mrs Patricia A Stewart Mgr 2006 Main St 823-2135
Riverside Trailer Park (Clarence W Wickham) Kings Hwy (P)
Robbins Ann J cash-ins clk Tarboro Clinic r216 Speight Av
Robbins Betty A tchr N T Elem Sch rBx 25 Bethel NC
Robbins C A & Norma; pres Caro Ofc Equip
Robbins Clarence M & Ruth S; retd h607 Clark Dr 823-1155

"Your Local Friendly Bank"
EDGECOMBE BANK & TRUST CO.
Commercial — Savings — Trust — Farm Management
318 Main St. 27886 623-6101
North Tarboro Branch. 1717 N. Main St. 823-6101
West Tarboro Branch. Howard Av. and Western Blvd 823-6101
Oak City Branch 798-5061
Fountain Branch 749-2221
Farmville Branch. Intersection Hwy. 264 and Fields St. 753-5366

Robbins Conny atndt Edge County Rescue Squad
Robbins Donnie T & Josephine C; clk W S Clark & Sons Inc h2226 Panola St 823-8300
Robbins Douglas W h204 Georgia Av 823-0432
Robbins Franklin & Barbara A; emp CT&T h311 Carolina Av
Robbins Geo W Jr & Lillian W; mgr Heilig-Meyers Exch Store h1510 Speight Forest Dr 823-4738
Robbins Inez B Mrs clk Edge Bk & Trust h2222 Panola St
Robbins Jeanette F studt r1510 Speight Forest Dr
Robbins Jeanne dietn Howard Mem Presby Ch r2213 Panola St
Robbins John C Jr & Ida C; supt Long Mfg h2213 Panola St 823-4754
Robbins John D & Hettie C; retd h2401 Jennie Av 823-2269
Robbins John M & Inez B; delmn Sears h2222 Panola St 823-2379
Robbins John W h2209 Sherwood Av
Robbins John W emp Anaconda Mills h115 Mayo St
Robbins Kenneth & Della; del mn Heilig-Meyers Exch Store h805c St Andrews St 823-7232
Robbins Lillian W ofc sec C B Martin Middle Sch r1510 Spreight Forest Dr
Robbins Linda B legal sec Taylor Brinson & Aycock r806 E Country Club Dr
Robbins Patricia sec Edge Genl Hosp h2208 Panola St
Robbins Phil emp Speight & Assocs
Robbins Richd B & Nancy C; emp Long Mfg h204 E Baker St 823-1390
Robbins Viola retd r115 Mayo St
Robbins Viola J retd r2209 Sherwood Av
Roberson See Also Robertson Robeson And Robinson
Roberson Ada Mrs clk W S Clark & Sons Inc h1002 St Andrews St 823-4382
Roberson Arleen Mrs nurese aide Guardian Care Of Tarboro r129 Ridgewood Rd
ROBERSON & DUPREE SHOE STORE (James E Dupree) James E Dupree Jr Manager, Mrs Leola Harper Sales Director Women's Department, Mrs Mary Alice Weaver Office Manager, Our 30th Year As Tarboro's Leading Shoe Store, Women's Department Miss Wonderful And Treadeasy, Bags And Accessories, Men's Shoes By Freeman, Rand, Sandy McGree, Children's Shoes By Red Goose And Mother Goose, Open 9:00 AM-5:30 PM, Closed Sundays, Downtown 412 N Main St (27886), Tel 823-2754
Roberson E L & Mary M; Physician Tarboro Clinic PA, 2817 Main St, Rocky Mount Hwy (27886), Tel 823-2105 h807 Main St, Tel 823-3035
Roberson E L Center Brent M Braswell Dir recreation dept & sr citizens 305 W Baker St 823-8059
Roberson Edw L III & Susan; asst mgr W S Clark & Sons Inc r306 E Church St

Bridgers Furniture & Upholstery Co.
NEW FURNITURE & BEDDING OUTLET
Our Finish Touch Is Quality
18 Years of Experience — Free Estimates
207 W. James St. (27885) Phone 823-5190

EDGECOMBE MOTOR CO., Inc.
Sales—Service
FORD AUTHORIZED LEASING SYSTEM
Dial 823-3166
1900 Main St. 27886
FORD
SERVICE
MERCURY

Roberson Eliz R Mrs dep clk State Superior Ct Clk r1014 St Andrews St
Roberson Geo D & Grace A; pntr Long Mfg h601 Chestnut St
Roberson Howard C & Eliz R; parts mgr Long Mfg h1014 St Andrews St 823-2950
Roberson Lillie M emp Rocky Mt Wigg Shop h1205 Bradley Av Apt D
Roberson Marshall L genl mgr Tboro Mobile Home Sls rBx 1302 Hwy 64 W
Roberson Marvin T driver F S Royster Mercantile rConetoe NC
Roberson Ramona M Mrs legal sec Taylor Brinson & Aycock rConetoe NC
Roberson Robt E lab Town San Dept rRt 1 Bx 268a1 Robersonville NC
Roberson Shelia P clk Edge Genl Hosp rPinetops NC
Roberson Sylvia reg nurse Edge Genl Hosp rHalifax NC

ROBERT'S JEWELRY CO
(L E Raskin), Robert A Raskin Manager, Registered Jeweler American Gem Society 309 Main St (27886), Tel 823-2149 (See Index To Advertisers)

Roberts J C & Viola M; constn wkr hBethel Hwy Rt 1 Lot 14
Roberts John G & Eliz; genl servs supvr CT&T h1109 Crestview Dr 823-7466
Roberts Larry J & Virginia (Tboro Vet Hosp) h1301 Captain's Rd 823-5738
Roberts Lena maid Tarboro Sr Hi Sch rLakeside Tr Pk Lot 14
Roberts Sadie cafeteria wkr Tarboro Sr Hi Sch rE St James St
Roberts Virginia Mrs tchr C B Martin Middle Sch h1301 Captain's Rd
Robertson See Also Roberson Robeson And Robinson
Robertson Ida H Mrs retd h2238 Main St 823-5562
Robeson Flora G Mrs emp C T & T h604 N Howard Cir 823-2559
Robinson Ada S emp Caro Enterprises r1005 E Baker St
Robinson Bo tchr Tarboro Sr Hi Sch r2402 Lynn Av
Robinson Brenda C emp Mayo Knit r133 Meredith Ct
Robinson Cecil M & Ethel G; carp h14 Riverview Ct 823-7185
Robinson Clara B r900 Bradley Av
Robinson Clifton L & Kathleen B; tex wkr Klopman Mills h101 Middle St
Robinson Curtis hE Northern Blvd Rt 2 Apt 44
Robinson Curtis J hlpr T E Turner Plmb r1205 Bradley Av
Robinson Curtis R & Helen J (Tarboro Billiard Parlor) h1709 Ambleside Dr Rt 3 823-2546
Robinson Curtis R Jr firefighter Tarboro Fire Dept r1709 Ambleside Dr Rt 3 823-2546
Robinson David E asst mgr Ritter Finance
Robinson Dora retd h700 E Philips St 823-2545
Robinson Ernestine W Mrs soc wkr County Welfare Dept h200b W Park Av 823-6249
Robinson Franklin R & Sandra M; emp Long Mfg h610 W Walnut St 823-1476
Robinson Geo H Jr & Barbara; dye tub opr Mayo Knit h815 Fountain St
Robinson Helen J Mrs slsperson Belk-Tyler r1709 Ambleside Dr

TARBORO OIL COMPANY, Inc.
Wholesale Motor Fuels — L P Gas
401 Trade St. (27886) Phone 823-8145

Robinson Herbert J Jr & Helen E; emp Battleboro Constn h24 Riverview Ct
Robinson James emp Moorecraft Wood Products r323 Church St (P)
Robinson Maniza Mrs h1005 E Baker St 823-5820
Robinson Margt Mrs mach opr Polylok h1212 Howard Av Extn
Robinson Martha h1200 Elm St Extn Apt 2
Robinson Mitchell & Ethel M; carp h133 Meredith Ct 823-7185
Robinson Nelson stockmn Ben Franklin Stores r1107 Elm St
Robinson Sandra M Mrs lpn Tarboro Clinic h610 W Walnut St
Robinson Teala tchr Tboro Edge Academy r2402 Lynn Av
Robinson Theo C tool rm Long Mfg h601 Howard Av 823-4305
Robinson Theo C Jr insp Long Mfg r601 Howard Av
Robinson Verdell aide C B Martin Middle Sch r1212 Bradley Av
Robinson Walter L & Estelle F; retd h1201 E Baker St 823-2437
Robinson Wm A serv dept mech Edge Mtr r815 Fountain St
Robles Martha S Mrs smstrs W S Clark & Sons Inc h508 Chestnut St
Rochelle Robt G & Linnie M; retd r502 Ward Dr Rt 2
Rochelle Robt G Jr & Iris B; asst mgr Thorne Drug h502 Ward Dr Rt 2 823-3032
Rodgers See Also Rogers
Rodgers Alton J & Margie S; carp h1809 Howard Av Extn 823-2598
Rodgers Mamie r407 E St James St
Rodgers Margie S Mrs emp CT&T h1809 Howard Av Extn
Rodgers Mark E r1809 Howard Av Extn
Roebuck Dorothy J asmblr opr Mayo Knit r704 Memorial Av
Roebuck Eliz S tchr Tboro Edge Academy r501 Farmington Rd
Roebuck Evelyn H Mrs emp CT&T h2200 Robin Dr
Roebuck Ida B Mrs hA3 Elmhurst Apts 823-4210
Roebuck Jay h2405 Dale Av Rt 2
Roebuck Jessie A emp Caro Enterprises h203 Sparta Rd 823-8567
Roebuck Robt S & Evelyn H; store kpr CT&T h2200 Robin Dr 823-8635
Roebuck Willie S & Ada W h203 Sparta Rd 823-8569
Rogers See Also Rodgers
Rogers Angela H emp Edge Genl Hosp rRocky Mounty NC
Rogers Betty W Mrs asst Hemmetter E Weeks r213 Centre St
Rogers Charles H & Eliz A; mgr Alden's Men's Wear h1206 West Hills Dr
Rogers Della L Mrs h200 1st St 823-3694
Rogers Eliz tchr W A Pattillo Sch r1206 W Hills Dr
Rogers James W & Virginia; v-pres Fed Land Bk Assn h804 Palmer St Rt 3 823-3985
Rogers John A & Betty Ann; emp Moorecraft Wood Products h213 Centre St 823-2778
Rogers John R retd r107 Mullins St Rt 1
Rogers Josephine E r200 1st St
Rogers Larry F parts mgr G&W Chrysler-Plymouth-Dodge rBx 4 Hobgood NC

Town and Country Transfer Inc.
MOVING AND STORAGE
Speedee Merchants Delivery Service
202 Main St. P.O. Box 165 (27886) Tel. 823-0570

Rogers Mark h1210 Main St 823-0830
Rogers Mark E asst dir Carlisle Funeral Home r1809 Howard Av
Rogers Sam & May h12 Riverview Ct
Rogers Steph h2a Deeridge Apts
Rogers Tommy h609 W Walnut St
Rogers Tommy R & Helen J; clk P O rRocky Mount NC
Rogers Virginia G tchr W A Pattillo Sch r804 Palmer Dr
Rogerson Helen W Mrs retd h102 W Hope Lodge St 823-3348
Rogerson Slade & Cora Lee; retd h1812 Wilson St Extn Rt 3 823-3483
Rogister Garnie G & Annie L; insp Long Mfg h126 N Fairview Cir 823-8931
Rogister Herman driver Long Mfg h303 Lincoln Rd 823-6945
Rogister Kathy Mrs emp C T & T h509 W Walnut St
Rogister Ray & Kathy; emp C T & T h509 W Walnut St 823-1300
Rollins Ferrell L & Angelin H; v-pres consumer credit mgr NC Natl Bk r1508 Canterbury Rd
Rolph Margt A Mrs retd h129 S Fairview Cir 823-4598
Rook Edw & Esther R; pntr r511 Howard Av
Rook Esther R Mrs layset adv Tboro Prntg r511 Howard Av
Rook Fredk M & Linda M; tex wkr Anaconda h413 E Baker St
Rook Leon P retd r413 E Baker St
Rooks John & Lovie B; rec mgr City Of Rocky Mount h1515 Barlow Rd Rt 823-8870
Rooks Lovie B Mrs tchr W A Pattillo Sch h1515 Barlow Rd Rt
Rose Barbara J Mrs seamer Mayo Knit rRt 3 Bx 14
Rose Carolyn R tchr C B Martin Middle Sch r1505 Pine St
Rose Donald R & Carolyn R; supvr U S Farmers Home Admn h1505 Pine St 823-3603
Rose Gloria lpn Tarboro Clinic r226 Old Sparta Rd
Rose Hayward E & Gloria W; parts clk Long Mfg h300 Cantongate Rd 823-1220
Rose Jay h3d Deeridge Apts 823-4302
Rose Joseph E supt Barnhill Contracting rBx 8909 Richmond VA
Rose Lena A Mrs legal sec Philips Bourne & Harper r708 Ward Dr
Rose Madame palmist h535 Main St (P) 823-7178
Rose Robt supt Barnhill Contr rRt 3 Bx 487
Rose Walter B & Minnie E; wldr Long Mfg h1051 W St James St 823-3293
Rose's Stores Inc Neal Padgett Mgr variety 322 Main St 823-3153
Rosenkoetter Evelyn B Mrs clk Edge Genl Hosp r1109 Chapel St
Rosenkoetter Robt G & Evelyn B; production mgr Long Mfg h1109 Chapel St 823-4550
Rosenkoetter Robt M & Patsy R; emp Long Mfg h1101 Chapel St 823-6390
Rosner Maura emp Polylok Corp r104 Brandon Av
Rosner Stanley S & Jennine J; v-pres Polylok h104 Brandon Av 823-1404
Ross Cindy cash Winn-Dixie
Ross Cynthia teller Edge Bk & Trust rPO Bx 64 Oak City NC
Ross Eva F h23 Pinehurst Homes
Ross Wm H & Opal R; emp C T & T h218 Brandon Av 823-6639
Roth Dwight tchr W A Pattillo Sch rRocky Mt NC
Roth Robt E & Mary; emp Poly Loc h120 S Fairview Cir
Rountree Ann W Mrs tchr West Edge Sch h1706 Wilson St Extn Rt 3
Rountree Charles E & Ann W; tchr Tarboro Sr Hi Sch h1706 Wilson St Extn Rt 3 823-3777
Rountree Donald E & Shelby J; rep Burroughs Corp h6 Hall St 823-8692
Rountree Hurdley E & Eliz S; dept supvr Runnymede h202 Hall St 823-3926
Rountree Wilton G clk County Tax Supvr rLucille Dr

Rowe Lacy E & Janet R; mgr Georgia Pacific h1912 Bingham Dr 823-5304
Royster F S Mercantile Inc (Farm Service) Dale N Whitley Pres Wm Brinkley V-Pres Charles W Lewis Sec fertilizers 1 Royster St 823-2607
Rucker G Leslie & Myrtle W; mgr E-M-Elec h1007 St Patrick St 823-3264
Rucker Myrtle slsperson Belk-Tyler r1007 St Patrick St
Ruffin Brenda atndt Edge Genl Hosp r611 Martin Dr
Ruffin E Lizzie clk CT&T h412 E Baker St 823-2341
Ruffin E Mae retd r903 Main St
Ruffin Elnora B Mrs maid h1312 E Baker St 823-5520
Ruffin Ida retd h500 Otis Av (P)
Ruffin James M emp Polylok r1007 St David St
Ruffin Janice emp Phoenix Trimming rRt 4 Fh5
Ruffin Kath F Mrs hostess Calvary Epis Ch h1104 St David St 823-3022
Ruffin Kenneth D & Romona H; farmer h2210 Panola St TA3-8732
Ruffin Lizzie B Mrs h1007 St David St 823-4008
Ruffin Luther emp Redevelopment Ct (P) h511 E Church St 823-0252
Ruffin Maggie emp Monarch Mills hBethel Hwy Rt 1 Lot 105
Ruffin Mamie O rec clk Belk-Tyler rWhitakers NC
Ruffin Margt D Mrs retd h503 St Andrews St 823-2397
Ruffin Milton R emp Monarch Mills r500 Otis Av (P)
Ruffin Myrtle P Mrs ofc sec Anaconda h1008 Cypress St
Ruffin Patk W & Myrtle P; supvr Runnymede h1008 Cypress St 823-2408
Ruffin Robt C & Marjorie; farm overseer W S Clark & Sons Inc rRt 2
Ruffin Wm & Loraine h605 E Philips St
Ruffins Mary emp Monarch Mills h1003 Wooten St
Ruffins Norman USN r1003 Wooten St
RUNNYMEDE MILLS INC Rob Howard President, Rob Howard Jr Vice-President, Yancy C Elliott Jr Secretary-Treasurer, Charles Jenkens Production Manager, Hosiery Manufacturers, 1004 Fountain St (27886), Tel 823-2141 (See Index To Advertisers)
Russ Jas F & Peggy; ilfr Edgecombe Bk & Trust rRt 2 Bx 95
Russell H Bruce & Mildred D; retd h311 S Howard Cir 823-3055
S & J Auto Sales Inc Paul D Shirley Jr Pres Paul D Shirley Sec-Treas Bethel Hwy Rt 1 823-4330
S & J Cash Grocery Paul D Shirley Pres Bethel Hwy Rt 1 823-7339
Saint James Apartments 310 St Andrews St
Saint James Street Laundermat (Wm Davenport) 800 W St James St
Saint James United Methodist Church Rev Caswell E Shaw Jr Pastor 203 E St James St 823-3783
Saint John Holiness Church 802 Wooten St
Saint Luke's Episcopal Church 301 Panola St
Saint Michael's Episcopal Church Rev Charles Farrel Rector 234 Sparta Rd 823-4926
Saint Paul A M E Zion Church St David St
Saint Paul Baptist Church Rev J E James Pastor 900 Lloyd St
Saint Stephen's Missionary Baptist Church 100 St Patrick St
Salamone Dommic A & Annabelle h2404 Jennie Av 823-5991
Salsbury Johnny C truck driver Town San Dept rRt 1 Bx 347
Salter Cornelia Mrs retd h900 Simmons St Apt 12 823-5321

Tar River Cable T V, Inc.
E. B. CHESTER, JR.
"YOU'LL LOVE CABLE TV - WE GUARANTEE IT"
West Mount Dr. P.O. Box 2548 Rocky Mount, N.C. (27801) Tel. (919) 823-1118

Benton Furniture Co.
Kelvinator Appliances — Sylvania TV's
Complete Home Furnishings
229 MAIN ST. 27886 TEL. 823-3834

Salter Jeanette opr Jacqueline's Beauty Rama rRt 2 Bx 33g
Sanderson Fred E & Hazel; chf prsmn Tboro Prntg h3600 Ainsley Cir 823-3577
Sanderson Jean P purch clk Edge Genl Hosp rPO Bx 31
Sanford Claudia B practical nurse Edge Genl Hosp rScotland Neck NC

SARA'S FLOWERS INC
Katherine M Kelly President Distinctive Arrangements For All Occasions, We Wire Flowers, Free Delivery Within City Limits, Fairview Shopping Center, 2004 N Main St (27886), Tel 823-0217

Sasser Barbara E Mrs hd teller Edge Bank & Trust r2101 Panola
Sasser Earl W & Barbara E; slsmn Long Mfg h2101 Panola St 823-4950
Sasser Martin G & Ruth A; san County Health Dept h2228 Main St 823-2678
Sasser Robt A & Emma J; clk County A B C Bd Store No 1 h702 Ward Dr Rt 2 823-3591
Satterthwaite Virginia Mrs ofc sec Howard Mem Presby Ch rRt 1 Bx 273
Satterwhite Dennis orderly Edge Genl Hosp rRt 1 Bx 68 Pinetops NC
Saunders Max R & Diane L; dir of eng Long Mfg h1403 Canal St 823-3077
Savage Betty J Mrs posting clk Edge Genl Hosp rRt 1
Savage Bruce technical wrtr r2410 Dale Av Rt 2
Savage Cameron M & Mary V; ldr Long Mfg h1404 Sunset Av 823-3527
Savage Deborah mach opr Phoenix Trimming rRt 1 Bx 686
Savage Edmond L h500 E Northern Blvd Rt 2 Apt 8
Savage Grace lab Edge Mfg h1200 Elm St Extn Apt 38
Savage Harvey & Willibea L; emp Roses h917 E Church St 823-0323
Savage Helen L h305 Chestnut St 823-4340
Savage Hubert G emp Long Mfg r305 Chestnut St
Savage Louise r1200 Elm St Extn Apt 38
Savage Minnie A Mrs r208b E Church St
Savage Sue Mrs hd teller Edge Bk & Trust r2010 Elizabeth St
Savage Terry A slsperson Belk-Tyler rRt 4 Bx 75
Savage Thos L & Sue; meat ctr A&P h2010 Elizabeth St 823-4211
Savage Wm lab Edge Bonded Whse rRt 1
Savage Wm A & Pauline H; mach Caro Enterprises h2410 Dale Av Rt 2 823-4642
Savages Kitchen 803 W St James St 823-0965
Savannah Farrell N emp Phoenix Trimming r710 W St James St
Sawyer Eloise L Mrs agt Trailways Bus Terminal r1908 Barlow Rd Rt 3
Sawyer Enoch H Jr & Eloise L (Bus Sta Grill) h1908 Barlow Rd Rt 3 823-2662
Sawyer Kathy J bmo Polylock Corp r1908 Barlow Rd Rt 3

Creech THE FLORIST
FREE DELIVERY
MEMBER F.T.D. AND TELEFLORA
say it with FLOWERS!
400 Main St. (27886) Tel. 823-1196

FORBES INSURANCE & REALTY Inc.
ESTABLISHED 1952
MUTUAL INSURANCE — REAL ESTATE
INA
1905 Main St., 27886 Dial 823-3131

Your Blue Ribbon Printer For East Carolina
CLAYTON-PERRY PRINTING COMPANY
PHONE 823-5121
Since 1892
600 Main St.
Tarboro, N.C. (27886)

Don's Bicycle Sales & Service
COMPLETE LINE OF BICYCLES
PARTS and REPAIR SERVICE
1615 N. Main St. Tarboro, N.C. (27886) (919) 823-7320

Sawyer's Grocery (Mrs Blake S Andrews) 801 W St James St 823-4385
Scales Blanche T retd r315 St David St
Scarborough Ed tchr W A Pattillo Sch rNashville NC
Schapira Abr r1003 Vance Dr
Scott h1207 St Andrews St
Scott Blanche R Mrs retd h204 Craven St 823-4982
Scott Carol clk County Health Dept
Scott Carol M Mrs emp Pollok h207 Speight Av
Scott Clarence & Joan; fixer Phoenix Trimming rRt 2 Bx Jv 28
Scott Danl W emp Moore Lbr rMeadows Trailer Ct Lot 42
Scott G Yvonne bkpr Marrow-Pitt Hdw rRt 2 Bx 479
Scott Gary & Carol M; shop dept Long Equip h207 Speight Av 823-1850
Scott Gary atndt Edge County Rescue Squad
Scott Geo W & Linda; supt Polylok h1202 Chauncey Dr 823-1044
Scott Geraldine opr Jacqueline's Beauty Rama rNewsome St
Scott Glenn slsmn Blackwell's Inc r1711 Ambliside Dr
Scott Gloria sec Edge Genl Hosp r402 Baker St
Scott Jacqueline Y spl tchr North Tarboro Elem Sch h905 Lloyd St 823-7267
Scott Jean h2403 Dale Av Rt 2
Scott Joan C emp Phoenix Trimming rRt 2 Bx Jy28
Scott Joe mgr Fast Fare
Scott John D & Joan; truck driver h3705 Medlin Pl 823-5539
Scott Lizzie S Mrs retd h503 Chestnut St 823-0694
Scott Marion W tchr N T Elem Sch rScotland Neck NC
Scott Nina J Mrs emp Phoenix Trimming rOak City NC
Scott O Bryant & Pearl J; fxr Klopman Mills h1711 Ambleside Dr Rt 3 823-2716
Scott Oscar G emp Long Mfg r1711 Ambleside Dr Rt 3
Scott Timothy R insp Glenoit Mills h706 Memorial Av 823-8800
Scott William & Nina J; emp Phoenix Trimming rOak City NC
Seaboard Coast Line Railroad Co A W Waters Jr Frt Agt 1600 Main St 823-5741
SEARS ROEBUCK AND CO Therman A Simmons Manager, Home Improvements, Appliances, Auto Tires And Accessories Tarboro Shopping Center 2201 St Andrews St, PO Box 98 (27886), Tels 823-5131 Service 823-6949 (See Index To Advertisers)
Security Corp Of America Robt Poitras Pres Richd Harris Exec V-Pres 1406 St Andrews St 823-1222
Sefcik Frank with Polylok h822 Hilma Cir 823-1879
Sellers Roberta Mrs hB3 Elmhurst Apts 823-0236
Serra Frances A Mrs legal sec Grover P Hopkins r806 St Andrews St
Servais Ruby H Mrs retd h1007 Peach St 823-3559
Sessoms Arth & Edna; pulp wood wkr h210 Kings Blvd (P) 823-5545
Sessoms Arth Jr emp Moorecraft Wood Products rRt 2 Bx 469
Sessoms Bennie G emp Glenoit Mills r1704 Preston Dr Rt 3

since 1935
SHOOK
INSURANCE AGENCY
LIFE - AUTO - FIRE - CASUALTY
Howard Bldg., 119 E. St. James St. 27886 Dial 823-2232

Tarboro Printing Co., Inc.
SINCE 1889
COMPLETE PRINTING SERVICE
PUBLISHERS OF The Daily Southerner
504 W. Wilson St., P.O. Box 1199 (27886) Tel. 823-3106

Sessoms Beverly S opr Dail's Beauty Boutique r703 W St James St 823-6502
Sessoms Billy & Judy; supvr Glenoit Mills h1710 Preston Dr Rt 3 823-6749
Sessoms David F & Beverly; insp Anaconda h1902 Meredith Av 823-1501
Sessoms Deloris h618 E Baker St
Sessoms Donna W Mrs bkpr Edge Bk & Trust rRt 2 Bx 359b
Sessoms Ernie E & Barbara F; mech County Bd Educ h1416 Fountain St 823-8845
Sessoms Gary F retd h1704 Preston Dr Rt 3 823-8981
Sessoms Ida h426 Main St (P)
Sessoms Julius L & Kathleen; emp City Of Tboro h511 Davis Dr Rt 2 823-2420
Sessoms Lynwood chf opr Town Water & Sewage Plant r511 Davis Dr
Sessoms Marjorie retd h19 Pinehurst Homes
Sessums Maggie W Mrs retd hRear 2242 Main St 823-8924
Sessums Sarah hLeggett Hwy Rt 2
Setzer Elmer R & Elsie W; retd h2006 Panola St 823-3689
Sexton Carolyn E boarder Mayo Knit rRt 2 Lot 92 Mobile Home Estates
Sexton F Baker retd h413 Chestnut St 823-5419
Sexton Jo Carol ofc sec Long Mfg r1302 Howard Av Extn
Sexton M Rudolph & Lucille J; genl mgr E-M Elec h1206 Howard Av Extn 823-2492
Sexton Mary C Mrs retd h511 Chestnut St 823-3516
Sexton Robt M & Wilena E; asst dept mgr W S Clark & Sons Inc h1302 Howard Av Extn 823-4309
Sexton Wilena E Mrs fldr Mayo Knit r1302 Howard Av Extn
Sexton Wm A & Barbara R; emp (Farmville Nc) r413 Chestnut St
Shackleford Lucille W Mrs h2605 Main St 823-8888
Shaffer Ross h1b Deeridge Apts
Sharp Charlotte h1320 E Baker St 823-3811
Sharp Mary M Mrs emp Polylok Corp r601 E St John St
Sharpe Annie J Mrs emp Caro Enterprises h902 E Wilson St 823-4576
Sharpe Carolyn tchr W A Pattillo Sch rP O Bx 623
Sharpe Cynthia opr Caro Enterprises r902 E Wilson St
Sharpe Fred lab Town San Dept r603 E St John St
Sharpe Gloria h500 E Northern Blvd Rt 2 Apt 15
Sharpe Loraine tchr W A Pattillo Sch rRt 1 Bx 106 Rocky Mt NC
Sharpe Martha R Mrs h515 Main St (P)
Sharpe Mattie L h52 East Side Homes 823-7156
Sharpe Shirley A Mrs twstr opr Phoenix Trimming r81 East Side Homes
Sharpe Tobie studt r902 E Wilson St
Shaw Caswell E Jr Rev pastor St James United Meth Ch h210 Brandon Av
Shaw Ernest & Sylvia J; security guard Prison hBethel Hwy Rt 1

Runnymede Mills, Inc.
"ESTABLISHED 1899"
Main Office and Mill, 1004 Fountain St. (27886) Dial 823-2141

Edgecombe Homestead and Loan Association
"Savings and Loan Service For Edgecombe County Since 1889"
422 MAIN ST. 27886
TEL. 823-2184

"Your Local Friendly Bank"
EDGECOMBE BANK & TRUST CO.
Commercial — Savings — Trust — Farm Management
318 Main St. 27886 623-6101
North Tarboro Branch, 1717 N. Main St. 823-6101
West Tarboro Branch, Howard Av. and Western Blvd. 823-6101
Oak City Branch 798-5061
Fountain Branch 749-2221
Farmville Branch, Intersection Hwy. 264 and Fields St. 753-5366

Shaw Evelyn practical nurse Edge Genl Hosp h1007 Wooten St
Shaw Flora T Mrs tchrs aide Princeville Elem Sch h501 Otis Av (P)
Shaw James & Blanche V; retd h407 E Pitt St 823-3521
Shaw James Jr & Hattie M; lab Town Water & Sewer Dept h713 E Church St 823-8859
Shaw Joe A & Flora T; emp C T & T h501 Otis Av (P) 823-8035
Shaw Joe A Jr emp Formica Corp r501 Otis Av (P)
Shaw Jordan & Marjorie B; lab Runnymede Mills h1003 E St John St 823-8079
Shaw Levy G Jr & Rachel H; ship clk Runnymede h301 Walker St 853-8513
Shaw Lillian C Mrs h221 Mutual Blvd (P)
Shaw Robt III slsmn G & W Chrysler Plymouth Dodge rRt 1 Bx 701
Shaw Sylvia J Mrs tchr County Sch Sys hBethel Hwy Rt 1
Shaw Vivian P Mrs lpn Guardian Care Of Tarboro h301 Neville St (P) 823-3810
Shaw Walter Jr emp Caro Enterprises r301 Neville St (P)
Shaw Wilbert mech Don Whitehurst Pontiac-Buick
Shaw Yvonne P Mrs mach opr Caro Enterprises r301 Neville St (P)
Shaw Zackery A r501 Otis Av (P)
Sheffield Grigg & Amory; emp CT&T h602 Forest Acres Dr 823-2618
Sheffield Lucius G & Donnie A; retd h113 Mayo St 823-2625
Sheffield Robt E & Billie; retd h601 St Patrick St 823-3557
Shell Geo T & Millie; mgr Edge County Hosp h2006 Elizabeth St 823-0756
Shelling Barbra ship clk Polylok h412 W Johnston St
Shelton Harrell ofc sec Edge County Rescue Squad
Shepard Jimmy emp Speight & Assocs
Shepheard Garland D & Jesse M (Auto Mart Of Tboro) h403 E Hope Lodge St 823-2934
Shepherd Janie N Mrs nurses aide Edge Genl Hosp h500 Wahree St 827-3324
Sherian Linda counterwn One Hour Perko Clns r1011 Speight St
Sherman Gus & Winifred W; emp Town Of Enfield h704 Edmondson Av 823-5769
Sherman Joe mech Don Whitehurst Pontiac-Buick
Sherman Winifred W Mrs lpn Guardian Care Of Tarboro h704 Edmondson Av
Sherrick Judith P Mrs sec Guardian Care Of Tarboro rPO Bx 373
Sherrod Allie P Mrs retd h302 1st St 823-8393
Sherrod Annie A emp Phoenix Trimming rSpeed NC
Sherrod Betty B Mrs ofc sec Town Purch Dept hBethel Hwy Rt 1 Lot 35
Sherrod C emp Hardee's
Sherrod Carlton W mach opr Polylok Corp hBethel Hwy Rt 1 Lot 117
Sherrod Della F Mrs nurses aide Edge Genl Hosp rHobgood NC
Sherrod Don L & Annie R; emp W B Howell h206 W Water St
Sherrod Emma I h905 E Wilson St 823-1961

PILGRIM LAUNDRY & DRY CLEANERS, Inc.
UNIFORM RENTALS
COMPLETE LAUNDRY AND SANITONE DRY CLEANING
Dial 823-3171
104 West Walnut St. 27886
NICO NATIONAL INSTITUTE OF CLEANING AND DYEING
AMERICAN INSTITUTE OF LAUNDERING BRAND WASHABLE

EMPIRE ENTERPRISES ROOFING CO.
TEL. 823-6715
RES. TEL. 823-8939
State Hwy. 258 N., 27886

EDGECOMBE MOTOR CO., Inc.
Sales—Service
FORD AUTHORIZED LEASING SYSTEM
Dial 823-3166
1900 Main St. 27886
SERVICE MERCURY

Sherrod Fannie Mrs h812 E Church St 823-3334
Sherrod Henry & Betty; emp Caro Enterprise hBethel Hwy Rt 1 Lot 35 823-5841
Sherrod J Eug mech Long Mfg r302 1st St
Sherrod Jack & Viola R; retd h624 Beasley St (P)
Sherrod Jesse J & Flossie; emp State Hwy Dept h714 E Church St 823-3209
Sherrod Jonnie & Arthel; logger h719 Bell St (P)
Sherrod Katie R Mrs h152 Walston St (P) 823-3104
Sherrod Mamie hBethel Hwy Rt 1 Lot 36
Sherrod Marcia W Mrs supvr County Bd Educ h1204 Panola St 823-4967
Sherrod Mary E clk Edge Mtr rRt 1 Bx 268 Pinetops NC
Sherrod Mary L Mrs emp Edge Mfg h707 Linden St
Sherrod Milton driver City Cab Of Tboro rSpeed N C
Sherrod Minnie cook Lloyd's Restr h1200 Elm St Extn Apt 15
Sherrod Patricia h39 Pinehurst Homes
Sherrod Willis M jan County Ct Hse h612 E St John St 823-8457
Sherry Eleanor h118 Mayo St 823-8828
Shields Arth hBethel Hwy Rt 1 Lot 10
Shields Laura S Mrs h603 E St John St 823-2673
Shipp Gladys T Mrs h105 E Church St Apt 6 823-8535
Shirley Donald A slsmn S&J Auto Sls r212 Cromwell Av
Shirley Minnie P Mrs h900 Simmons St Apt 19 823-4960
Shirley Paul D (Midway Gro) h212 Cromwell Av 823-3333
Shirley Paul D Jr pres S & J Auto Sls r212 Cromwell Av
Shook Betty D Mrs tchr N T Elem Sch h800 St Patrick St

SHOOK INSURANCE AGENCY
Since 1935 (Lenoir G Shook), Your Independent Insurance Agent, General Insurance, Representing The Hartford And Connecticut Mutual Life, Howard Bldg 119 E St James St (27886), Tel 823-2232 (See Index To Advertisers)

SHOOK LENOIR G & Betty D;
(Shook Insurance Agency), Howard Bldg 119 E St James St (27886), Tel 823-2232, h800 St Patrick St Tel 823-3636
Short Dennis & Bernice J; firefighter Town Fire Dept
Short Wilmer & Essie; emp Black & Decker h500 E Northern Blvd Rt 2 Apt 32 823-5838
Shugar Gilbert L & Joyce G; v-pres-mgr Shugar's Dept Store Inc h818 Hilma Cir 823-4745
Shugar Gregory J studt r818 Hilma Cir
Shugar Lena L Mrs sec-treas Shugar's Dept Store Inc h310 E Baker St 823-3352
Shugar's Department Store Inc Gilbert L Shugar V-Pres Mgr Mrs Lena Shugar Sec-Treas 228 Main St 823-3181
Sidwell Steph & Lynn h2237 Panola St 823-8024

ROBERT'S OF TARBORO
Appraisals • Remounting • Repairs
"Diamonds Are Our Business"
Tel. 823-2149
309 Main St. 27886

THE TRAVELERS
G.H. FOUNTAIN AGENCY, INC.
"Insurance for the Family, Home and Business"
Established 1935
118 E. St. James St. (27886)
Dial 823-2562

CAROLINA OFFICE EQUIPMENT CO., Inc.
Printing — Office Supplies — Office Furniture — Office Machines
Interior Design — Office Layout
Tel. 823-1311
600 Main St. 27886

McPhail's Chrysler-Plymouth-Dodge Inc.
Tel. 823-3163
2115 N. Main St. (27886)

Siers Connie S clk Caro Ofc Equip r916 St David St
Siers Mason E mgr Great Sou Finance r916 St David St
Simmons Addie aide N T Elem Sch r2 E Deerridge
Simmons Betty Mrs emp Burl Indus h1111 Elm St Extn
Simmons Beulah B Mrs sec-treas J E Simmons Furn h202 E Baker St 823-3243
Simmons E H Mrs tchr h1000 St Andrews St 823-8281
Simmons Edw asst Bridgers & Horton h1007 Panola St
Simmons Eliz G Mrs x-ray tech Tarboro Clinic
Simmons Howard & Betty; security guard h1111 Elm St Extn
SIMMONS J E FURNITURE CO INC James E Simmons IV President-General Manager, Mrs Beulah B Simmons Secretary- Treasurer, Complete Line Of Home Furnishings, Carpets And Appliances, 208 Main St (27886), Tel 823-3230
SIMMONS JAMES E IV President- General Manager, J E Simmons Furniture Co Inc, 208 Main St (27886), Tel 823-3230 h302 Bridgers St, Tel 823-5929
Simmons Therman & Addie H h2e Deeridge Apts
SIMMONS THERMAN A & Addie; Manager Sears Roebuck And Co Tarboro Shopping Center, 2201 St Andrews St, PO Box 98 (27886), Tel 823-5131 h2 E Deerridge Apt (27886), Tel 823-0949
Simmons Walter E & Inez B; tobacconist h1010 Main St 823-2617
Simms Alma retd r713 Howard Av
Simms John W & Helen M; mech h508 Howard Av 823-6925
Simms John W Jr emp Edg Mfg r508 Howard Av
Simpson David h33 Mobile Home Estates
Simpson Ellsworth C & Grace R; retd h2603 Main St 823-6921
Simpson Harold N & Pattie W; info & adv supvr C T & T h804 St David St 823-4797
Simpson J E h2510 Main St
Simpson Pattie W Mrs mus tchr 804 St David St h804 St David St
Simpson Sandra supvr-nurses Tarboro Clinic rN Main St
Simpson Virginia M Mrs asst dietary supvr Edge Genl Hosp h411 W Walnut St 823-3716
Singletary Georgia M Mrs retd h509 E St John St 823-0678
Sisko Gloria aide N T Elem Sch r403 Hasting St
Sisko Richd G & Gloria; consumer loan ofcr NC Natl Bk h403 Hasting St 823-4123
Skinner Gladys H Mrs mgr Cato's rRt 4 Bx 177
Skinner Lois F Mrs slswn Cato's rRt 1 Pinetops NC
Skinner Olin B & Estelle D; retd h105 Mullins St Rt 1
Skinner Richd C & Gale H; slsmn Sears h1208 Newsome St
Skipper Carol tchr Princeville Elem Sch
Slade Wm & Arcinia; equip opr Town San Dept rRt 1 Bx 246
Slanghenhaupt May retd r1910 Bingham Dr
Sloan Catherine h1c Deeridge Apts
Small Belma emp Long Mfg h4 Middle Ct
Small Ruby B h5 Middle Ct 823-7616

SARA'S FLOWERS
WE WIRE FLOWERS
DIAL 823-0217
FAIRVIEW SHOPPING CENTER, 2004 N. MAIN ST. (27886)
FTD

TAXI

CITY CAB OF TARBORO, INC.
16 TAXICABS TO SERVE YOU
Radio Dispatched Service From 7:00 A.M. To 12:00 P.M.
ALSO WRECKER SERVICE
Tels. 823-2600 823-1977 823-8000

Smith Alex & Cath; mach opr CT&T rRt 1 Macclesfield NC
Smith Alton r1002 E St John St
Smith Annie h500 E Northern Blvd Rt 2 Apt 19
Smith B G & Patty; supvr State Probation Ofc rRocky Mount NC
Smith Barbara emp County Health Dept h116 Mayo St
Smith Bernice A & Ora L; wtchmn Adv Security Agcy h1007 Speight St 823-4243
Smith Bert h900 Simmons St Apt 3
Smith Beulah studt h525 Tyson St (P)
Smith Bonnie soc wkr County Health Dept
Smith C Gilman retd h204 E Park Av 823-2532
Smith Carol bkpr Goodyear Tire Center
Smith Cath r513 Panola St
Smith Charles & Harriet B; emp Anaconda h800 Elm St 823-1088
Smith Clara h915 Elm St
Smith Clara h1200 Elm St Extn Apt 30
Smith Clara h505 Bradley Av 823-1547
Smith Connie emp Phoenix Trimming rRt 1 Bx 346
Smith Cora h100 East Side Homes
Smith Darlene E Mrs dental asst Thos S Fleming rD7 Georgetown Apts
Smith Deborah D town clk-tax collr-treas Town Of Princeville rBethel Hwy Rt 1
Smith Dewey studt r525 Tyson St (P)
Smith Dorothy H fldr Mayo Knit rRt 1 Bx 214
Smith Dorothy M ofc sec Runnymede h902 Main St Apt 4 823-2507
Smith Edw hG1 Elmhurst Apts
Smith Enoch emp Caro Enterprise hBethel Hwy Rt 1 Lot 102
Smith Ernestine B tchr Tarboro Sr Hi Sch r707 Mc Millan Dr
Smith Estelle nurse Guigless Clinic rPalmyra NC
Smith Esther W Mrs retd h705 Fountain St 823-1945
Smith Faye Mrs acct supvr Edge Genl Hosp r1405 Howard Av
Smith Florence Mrs tchr h613 Edmondson Av 823-1277
Smith Francis M & Patricia M; acct 2000b Main St h605 Forest Acres Dr 823-4912
Smith Glenn h409 Speight Av Apt E1
Smith Gwendolyn studt r525 Tyson St (P)
Smith Harold & Jane; emp Black & Decker h1912 Lancaster St
Smith Helen Mrs emp Long Mfg h309 2d St (P) 823-4295
Smith Hilda F Mrs clk Edge Genl Hosp h1405 Howard Av Extn 823-2283
Smith Howard Lee & Connie; formn Phoenix Trimming rRt 1 Bx 346
Smith James & Carolyn; emp Town Of Princeville hBethel Hwy Rt 1 Lot 114 823-6439
Smith James h409 Speight Av Apt D7
Smith James B & Nellie W; v-pres Assoc Ins & Realty h612 S Howard Cir 823-1357
Smith Jene Mrs recpt Long Mfg h1203 Rodgers Dr
Smith John h409 Speight Av Apt E2
Smith John mtce mech Black & Decker h700 Geddie Av (P)
Smith John A & Bonnie S; tchr Tboro Edge Academy h3601 Durham Pl 823-1260
Smith Johnnie M & Queenie B; emp Formica Corp h1002 E St John St 823-3572
Smith Kath W Mrs dir of nursing County Health Dept h801 Main St

TARBORO SAVINGS & LOAN ASSOCIATION
SAVINGS INSURED UP TO $40,000
ESTABLISHED 1905
Tel. 823-3116

SINCE 1940
GENERAL INSURANCE
REALTORS
BARNHART AGENCY, INC.
501 Main St. Corner Church St. (27886) Tel. 919 823-6181

True Value HARDWARE STORES
Marrow-Pitt Hardware Co., Inc.
SERVING TARBORO AND SURROUNDING AREA SINCE 1913
305 Main St. 27886 Dial 823-3127

Smith Louise M emp Town Of Tboro h1005 Howard Av 823-6666
Smith Lucy feeder Pilgrim Lndry & Dry Clns rRiverview Ct
Smith Mary r525 Tyson St (P)
Smith Mary A retd h2602 Main St 823-2401
Smith Mary J Mrs insp Mayo Knit h308 Virginia Av 823-6125
Smith Mattie Mrs hH4 Elmhurst Apts 823-0357
Smith Mollie Mrs h900 Simmons St Apt 10 823-6789
Smith Nell W tchr Tboro Edge Academy r612 S Howard Cir
Smith Norris W & Kath W; eng CT&T h801 Main St 823-4654
Smith Peter B & Miriam F; emp Black & Decker h1914 Howard Av Extn 823-6941
Smith Queenie B Mrs emp Union Bapt Head Start h1002 E St John St
Smith Raymond Jr & Bessie M; emp Long Mfg h607 Linden St 823-5701
Smith Richd D emp Tboro Inn h820 Coffield Av 823-2504
Smith Robt L with Monarch r607 Linden St
Smith Robey & Jene; truck driver h1203 Rodgers Dr
Smith Rosa S acct clk Anaconda r700 Battle Av
Smith Sara h4 Pinehurst Homes
Smith Shirley r525 Tyson St (P)
Smith Shirley Mrs emp Blue Bell hBethel Hwy Rt 1 Lot 22
Smith Thalia B clipper Mayo Knit rRt 2 Bx 349
Smith Thos E carrier P O rRt 1 Bx 255 Macclesfield N C
Smith Thurman L Dora L emp Glenoit Mills h230 Kings Blvd (P) 823-6722
Smith Timothy & Shirley; emp Long Mfg hBethel Hwy Rt 1 Lot 22 823-1247
Smith Willie F tchr W A Pattillo Sch r707 Mc Millan Dr
Smith Willie L mtcemn Bd Of Educ r1007 Romaine St
Smoot Cath C Mrs h309 E Johnston St 823-3795
Smoot J Watson Jr & Rosamond N; pres Smoot Whol h200 E Baker St 823-2468
Smoot Rosamond N Mrs sec Smoot Whol r200 E Baker St

SMOOT WHOLESALE CO INC

J Watson Smoot Jr President, Rosamond N Smoot Secretary, Wholesalers Of Budweiser, Michelob, Busch, Bavarian And Anheuser-Busch Natural Light, Country Club Malt Lager, E & J Gallo Wine, In The Area For 24 Years, 205 W Wilson St (27886), Tel 823-2500

Snead Wm O & Virginia W; body shop mech Edge Mtr h2224 Main St 823-3587
Snyder Barbara bkpr County Health Dept
Snyder Gary C & Barbara A; emp Long Mfg h1305 Lake Dr 823-7891
Snyder Mary h93 Mobile Home Estates
Somers Fannie h65 Mobile Home Estates
Sonny's Take-Out (Carl L Brown) 905 Sunset Av 823-5265

Dunn Enterprises of Tarboro Inc.
HOME DECORATIVE PRODUCTS
209 W. James St. (27886) Phone 823-7789

Benton Furniture Co.
Kelvinator Appliances — Sylvania TV's
Complete Home Furnishings
229 MAIN ST. 27886 TEL. 823-3834

Southerland James B Jr & Jackie; sr acct C T & T h1108 Vance Dr 823-5507
Southern Matt & Lynn; emp Caro Enterprises h118½ Otis Av (P)
Southern Pest Control Of Tarboro 707a Edgecombe Av 823-4970
Southern Terrace Trailer Park (home div) State Hwy 44 Rt 1 (P)
Spain Albert E & Bessie E; carrier P O h413 Howard Av 823-2526
Spain Bertram & Pam; USA h2231 Panola St 823-6394
Spain Bessie slswn Pope's Store rHoward Av
Spain C J co-mgr Big Star Store
Spain Charles J & Jessie R; retd h511 W Walnut St 823-2565
Spain Charles J Jr & Daisy S; mgr Colonial Stores h1006 Cypress St 823-4087
Spain David B treatment plant opr Water & Sewage Plant r413 Howard Av
Spain Doris S kntr Mayo Knit r805 Howard Av
Spain Kay r1006 Cypress St
Spain Laural S Mrs hostess Sebro Mation h309 Hall St 823-4258
Spain Lawrence B & Phyllis M; dept mgr Long Mfg h2010 Clifton Ridge Dr 823-4957
Spain Lawrence B Jr studt r2010 Clifton Ridge Dr
Spain Mary A h2229 Panola St 823-1377
Spain Olivia H Mrs retd h707 Fountain St 823-8538
Spain Phyllis G Mrs sten-clk CT&T h2010 Clifton Ridge Dr
Spain Rhonda sec Edge Bk & Trust rRt 1 Bx 259 Pinetop NC
Spain Rhonda K recpt Edge Bk & Trust h305 E Battle Av 823-0658
Spain Roy B & Doris L; emp State Hwy Dept h805 Howard Av 823-4108
Spann Jake & Dollie h143 S Fairview Cir
Speaker Robt & Linda C; greens kpr Hilma Country Club h705 E St James St
Spears R Pat h11c Deeridge Apts
Speed Eug T Jr & Barbara H; design eng Caro Enterprises h2616 Beechwood Dr 823-3487
Speedee 202 Main St 823-0570
Speight & Associates Pa (Tom Speight) surveyors & engs 427 Main St 825-0550
Speight Diane business dept Edge-Nash Mental Health Clinic rRt 3 Bx 379
Speight Lillie h111 Cherry St (P)
Speight Loretta G Mrs ofc clk W S Clark & Sons Inc r305 E Hope Lodge St
Speight Tom & Susan (Speight & Assocs) r1101 St David St
Speight Wm T & Loretta G; equip opr E-M Elec h305 E Hope Lodge St 823-8396
Speir A C Mrs h808 St David St 823-3378
Spellman Patricia Mrs mach opr Caro Enterprise r152 Walston St (P)
Spence John band dir County Bd Educ rRt 1 Pinetops NC
Spencer Claudia consultant Edge-Nash Mental Health Clinic rRocky Mount N C
Spencer Dora J Mrs h611 E Church St 823-3638
Spencer Linda Mrs prin Tarboro Sr Hi Sch r1600 Pine St
Spencer Linda T & Marjorie W; prin Tarboro Hi Sch h1600 Pine St 823-4947
Spencer Marjorie W Mrs tchr Tboro Sr Hi Sch h1600 Pine St
Spencer Thelma H Mrs h901 E Church St 823-2347
Spencer Woodrow mgr Edgecombe Barber Shop r611 E Church St

FORBES INSURANCE & REALTY Inc.
ESTABLISHED 1952
MUTUAL INSURANCE — REAL ESTATE
INA
1905 Main St., 27886 Dial 823-3131

Your Blue Ribbon Printer For East Carolina
CLAYTON-PERRY PRINTING COMPANY
PHONE 823-5121
Since 1892
600 Main St.
Tarboro, N.C. (27886)

Liverman's Electric Co.
GENERAL AND ELECTRICAL CONTRACTING
LIC. 6919-L
1611 N. Main St. Tarboro, N.C. (27886) Tel. 823-0588, Res. 823-3923

Spragins Kate L retd h910 Trade St 823-2942
Sprague Eliz B Mrs retd h402 St Patrick St 823-2157
Spruill Eliza maid h100 1st St (P)
Spruill Mary retd h46 Pinehurst Homes
Spruill Wm lab Town San Dept r707 Edmondson Av
Spruill Wm A & Ann L; mach shop Long Mfg h306 Maryland Av 823-4904
Spry Angela nutritionist County Health Dept
Spur Station Tommy Johnson Mgr gas sta Western Blvd 823-1249
Squires Hilton & Laura B; retd h1102 Cypress St 823-2209
Squires Joseph J plant supt Polylok rLakeside Mobile Homes
Squires Marvin L & Gladys W; ofc wkr Long Mfg h2229 Oak Dr 823-3075
Squires R H hD1 Elmhurst Apts 823-2209
Squires Yvonne h108 Meredith Ct
Stafford Margt Mrs retd h901 Trade St 823-6271
Stainback Adkin A & Hilda; emp Montgomery Ward Auto Cntr h1010 S Howard Cir 823-6114
Stainback Deborah studt r1010 S Howard Cir
Stainback Doris h1d Deeridge Apts 823-2434
Stainback Hilda Mrs ofc sec Bridgers & Horton r1010 S Howard Cir
Stalling Tom projects eng Anaconda rPinetops NC
Stallings Celia M nurse Edge Genl Hosp h1208 St Andrews St 823-3303
Stallings Goldie B Mrs asst mgr Wise Fashions rConetoe NC
Stallings Jewel B emp Mayo Knit rBx T 40 Midlake Trailer Pk Rt 3
Stallings Kenneth M & Karen; programming mgr CT&T h800 Forest Acres Dr 823-8332
Stallings Marie R slsperson Belk-Tyler rRt 3
Stallings Mary C H tchr C B Martin Middle Sch rRt 2 Bx 403b Rocky Mount NC
Stallings W W III & Carol; emp County Bd Of Elections rFountain NC
Stalls Dewey & Mabel D; crd gndr Klopman Mills h2005 Panola St 823-4810
Stalls Lloyd M & Rachel W; emp Mayo Knit h400 Wayne Av 823-8201
Stalls Percy W & Irene W; retd h604 W Walnut St 823-5552
Stamatis Bebe retd h1028 S Howard Cir 823-0532
Stamps Howard W Jr Mrs retd h204 W Park Av
Stancil Anabel Mrs retd h206 E Baker St 823-3312
Stancil Bessie h500 E Northern Blvd Rt 2 Apt 46
Stancil Brenda ofc sec County Planning & Energy Dept
Stancil Ida M Mrs h441 Main St (P)
Stancil John driver City Cab Of Tboro rConetoe N C
Stancil Linwood & Millie L (Stancil Serv Sta) h604 Wahree St 823-2631
Stancil Lou E h29 Pinehurst Homes
Stancill Geneva W Mrs retd h309 Main St (P) 823-4364

SHOOK
INSURANCE AGENCY
LIFE - AUTO - FIRE - CASUALTY
Howard Bldg., 119 E. St. James St. 27886 Dial 823-2232

Tarboro Printing Co., Inc.
SINCE 1889
COMPLETE PRINTING SERVICE
PUBLISHERS OF The Daily Southerner
504 W. Wilson St., P.O. Box 1199 (27886) Tel. 823-3106

Stancill Lou E seamer Mayo Knit rRt 1 Bx 272
Stancill Lywood h500 E Northern Blvd Rt 2 Apt 34
Stanco's Clothing (Wilbur C Staton) 205 Main St 823-6673
Stanley Betsy C teller Edge Bk & Trust rFarmville NC
Stanley Carrie D Mrs reg nurse Edge Genl Hosp h411 Mutual Blvd (P)
Stanley Felecia studt r411 Mutual Blvd (P)
Stanley James E & Madeline W; underground formn Tboro Town Light & Pwr Sys h703 E Northern Blvd Rt 2 823-5806
Stanley Jimmie project mgr Redevelopment Comn Of Town Ot Tboro
Stanley Jimmie L & Carrie D h411 Mutual Blvd (P) 823-3408
Stanley Madeline W Mrs insp Burl Indus h703 E Northern Blvd Rt 2
Stanley Matthew G & Mary; jan E-M Elec rP O Bx 5
Stanley Michl acct Fred A Turlington Jr rAyden NC
Stanley Morris stud't r411 Mutual Blvd (P)
Stanley Queen maia h411 E Pitt St 823-4294
Stanley Roger & Sandy B; lnmn E-M Elec rP O Bx 194
Stanley Sandra B Mrs ofc sec Edge Genl Hosp rBx 194
Stanley Senora I retd h621 Bell St (P) 823-2433
Stark Gary L & Glenda; lab Black & Decker h2404 Whitehall St 823-1084
Starling Willard V & Faye K h404 Speight Av 823-2075
STATE FARM INSURANCE John G Fuller Agent, Auto, Life And Fire Insurance 312 Main St, PO Box 1232 (27886), Tels 823-5509 Res 442-5689
STATE OFFICES (See North Carolina—State Of)
Staton Addie emp Cotton's Grill hBethel Hwy Rt 1 Lot 29 823-6259
Staton Addie B Mrs h913 E Church St 823-2465
Staton Alberta M Mrs h912 Lloyd St 823-7883
Staton Alice B Mrs with Stanco's Clo rPinetops NC
Staton Alice E teller Edge Bk & Trust rOak City NC
Staton Ashley O & Dorothy B; emp Long Mfg h200 Creek St 823-1462
Staton & Associates (Robt Neville Irvin A Staton) surveyors 1900 St Andrews St 823-5722
Staton Cath h323 Church St (P)
Staton Charles R plant wkr Tboro Concrete & Bldg Sups
Staton Daisy E Mrs laby tech Edge Genl Hosp h914 E Church St
Staton Dorethea Mrs ofc sec County Bd Educ rRocky Mt NC
Staton Dorothy B Mrs emp Long Mfg h200 Creek St
Staton Eliza maid County Ct Hse rPrinceville NC
Staton Emma P hsekpg dept Guardian Care Of Tarboro rRocky Mounty NC
Staton Frances retd h1200 Elm St Extn Apt 29
Staton Henry T & Lucille B h1302 Cherry St 823-4146
Staton Hilda L Mrs gift wrapper Belk-Tyler rRt 2
Staton Hilton auto mech Town Water & Sewage Plant rRt 1 Bx L515
Staton Hilton E h500 E Northern Blvd Rt 2 Apt 27
Staton Irvin A (Strout Rlty) rRt 3 Bx 131
Staton James atndt White's Exxon Serv rBeasley Hill NC
Staton James H retd h510 Lucille Dr 823-2415
Staton Johnny B & Daisy E; emp Caro Enterprises h914 E Church St 823-7880
Staton Lottie C Mrs emp Klopman Mills h320 Neville St (P) 823-4451
Staton Lucille Mrs aide Edge Genl Hosp h803a E Baker St
Staton Ora & Mamie E; carrier P O rBx 61 Oak City NC

"Your Local Friendly Bank"
EDGECOMBE BANK & TRUST CO.
Commercial — Savings — Trust — Farm Management
318 Main St. 27886 623-6101
North Tarboro Branch, 1717 N. Main St. 823-6101
West Tarboro Branch, Howard Av. and Western Blvd 823-6101
Oak City Branch 798-5061
Fountain Branch 749-2221
Farmville Branch, Intersection Hwy. 264 and Fields St. 753-5366

Staton Ray studt r200 Creek St
Staton Robt retd h225 Dancy St ((P)
Staton Roland & Almeta; carp Barnhill Contrg h1205 Bradley Av Apt I
Staton Sylvester H & Verna C; retd h107 Mullins St Rt 1
Staton Wilbur C & Alice B (Stanco's Clo) rPinetops NC
Staton Wm mtcemn hlpr Edge Genl Hosp rPO Bx 122 Speed NC
Staton Wm A & Joyce A h310 St Andrews St Apt 4
Staton Wm H & Willie M hBethel Hwy Rt 1 Lot 19 823-8037
Staton Willie M Mrs emp Tom Togs Inc hBethel Hwy Rt 1 Lot 19
Statton B B h104 Mullins St Rt 1
Steffie Margt h409 Speight Av Apt F3
Stegall Lillian A Mrs retd h706 E Country Club Dr 823-4420
Stell Blanche R Mrs ofc clk CT&T h809 Hilma Cir
Stell Sarah C Mrs retd h808 Howard Av 823-8344
Stell Willie H Jr & Blanche R; dir Town Finance Dept h809 Hilma Cir 823-3778
Stephens Addie Mrs retd h404 Greenwood Blvd (P) 823-3685
Stephens Howard L h91 East Side Homes
Stephens Howard L & Irene S; jan Pattillo Hi Sch h80 East Side Homes
Stevenson Bruce dep County Sheriff rRocky Mount NC
Steward Etta G h1308 Albemarle Av 823-6805
Stewart Geo M partsmn Webb Equip rRt 1
Stewart Pat assoc Village Rlty
Stewart Patricia A Mrs mgr Ritter Finance r209 Hastings St
Stirewalt Paul J & Anne S; emp Barnhill Contrg h1301 Howard Av Extn 823-8287
Stirewalt Thos E & Virginia A; retd h1204 Chauncey Dr 823-1477
Stith Dorothy cafeteria mgr Tarboro Sr Hi Sch rRt 3
Stocks h309 Sparta Rd
Stocks Charles K r307 Sparta Rd
Stocks Debbie studt r1508 Speight Forest Dr
Stocks Elbert L & Hattie B; prin N Tboro Sch h1508 Speight Forest Dr 823-3249
Stocks Ernest K & Eva S; cdr Glenoit Mills h307 Sparta Rd 823-6419
Stocks Hattie B tchr N T Elem Sch r1508 Splight Forest Dr
Stocks Jeannie studt r1508 Speight Forest Dr
Stocks Teresa emp Speight & Assocs
Stocks Teresa courier Tarboro Clinic rBethel NC
Stokes Barbara emp Phoenix Trimming h721 Greenwood Blvd (P) 823-6714
Stokes Essie U Mrs retd r2226 St Andrews St
Stokes Robt & Cora L; retd h721 Greenwood Blvd (P)
Storms Billy h2242 Main St
Storms Eliz r301 Wahree St
Storms Eliz E Mrs aide Guardian Care Of Tarboro r503 Dowd St
Storms Guilford C & Eliz; fxr Phoenix Trimming h301 Wahree St 823-6432

Bridgers Furniture & Upholstery Co.
NEW FURNITURE & BEDDING OUTLET
Our Finish Touch Is Quality
18 Years of Experience — Free Estimates
207 W. James St. (27885) Phone 823-5190

EDGECOMBE MOTOR CO., Inc.
Sales—Service
FORD AUTHORIZED LEASING SYSTEM
Dial 823-3166
1900 Main St. 27886
SERVICE MERCURY

Storms Ronald C emp Phoenix Trimming h2 Middle Ct
Strawbridge Willie D & Eloise O h1806 Lake Dr 823-8620
Strazza Maria retd r1812 Howard Av Extn
Strickland Bennie R & Margt R; eng C T & T h1013 Romaine St 823-3564
Strickland Betty S Mrs mgr Value Pak h404 W Walnut St
Strickland Charles W & Mildred A; prsmn Tboro Prntg h2223 St Andrews St 823-4206
Strickland Claxton asst jailer County Jail rRt 2 Bx Jv14
Strickland Donna tchr Tarboro Sr Hi Sch r1310 Main St Apt 1
Strickland Earl emp Phoenix Trimming rGreenville NC
Strickland Georgia cash E-M Elec rRt 3 Bx 290
Strickland Hartford S & Bessie; security Edge Genl Hosp h714 South Av 823-8411
Strickland Jan studt r110 E Park Av
Strickland Josie J with Don Whitehurst Pontiac Buick rPinetops NC
Strickland Joyce h1205 Newsome St 823-7695
Strickland Linda sec County Bd Educ rP O Bx 205
Strickland Louis E county planner Planning & Energy Dept rRocky Mt NC
Strickland Margt R Mrs clk CT&T h1013 Romaine St
Strickland Nannie B Mrs retd h705 W St James St 823-4969
Strickland Neil R studt r1013 Romaine St
Strickland Owen W & Rosa A; sr acct C T & T h110 E Park Av 823-3325
Strickland Patty emp Phoenix Trimming rGreenville NC
Strickland Phyllis M overdraft teller Edge Bk & Trust rRt 2 Bx 219
Strickland Robt W & Thelma; emp Long Mfg h1008 Cherry St 823-5008
Strickland Roland E & Estelle E (Donut Hse) h911 St David St
Strickland Rosa tchr C B Martin Middle Sch r110 E Park Av
Strickland Rowland Jr h2233 Oak Dr 823-7884
Strickland Teresa slsperson Belk-Tyler rRt 1 Bx 239a Pinetops NC
Strictland Josie hygienist Dr K Dwain Beamon rRt 1 Pinetops NC
Stroner Mary B Mrs retd h403 Pearl St 823-3919
Strong Charlotte C Mrs emp Strong Gro h601 E Church St
Strong Charlotte E tchr r601 E Church St
Strong Geo E & Charlotte C h601 E Church St 823-2464
Stroud A L h bx3 Anaconda Rd
Stroud Cynthia tchrs aide Tarboro Sr Hi Sch rRt 4 Bx 493
Stroud E Curtis & Linda; asst mgr-ship Caro Enterprises h1210 Rodgers Dr 823-5593
Stroud Lindsey & Mary A; driver Tboro Oil rRt 3
Stroud Susan emp Tarboro Clinic rRt 3 Bx 4
Stroud Terrisa L county ofc clk U S Farmers Home Admn h409 Speight Av Apt F6
Stroud Thelma h409 Speight Av Apt F1
Stroup Marlin T & Ruby L; asst mgr A & P h1001 Sunset Av 823-5093
Stroup Melvin T & Lillian H; emp Long Mfg h607 Benson Dr Rt 3 823-8585
Strout Realty Co (Robt Neville & Irvin A Staton) 1900 St Andrews St 823-1728
Styles Charles emp Speight & Assocs
Suburban Grill (W C Manning) 2303 Main St 823-4232
Sugg David R eng Edge Genl Hosp rRt 3 Bx 284

TARBORO OIL COMPANY, Inc.
Wholesale Motor Fuels — L P Gas
401 Trade St. (27886) Phone 823-8145

Sugg Glynn reg nurse Edge Genl Hosp rBx 147 Macclesfield NC
Sugg J P Jr Plumbing & Heating (Jasper P Sugg Jr) 1816 St Andrews St 823-4506
Sugg Jasper P Jr & Marcia W (J P Sugg Jr Plmb & Htg) h1816 St Andrews St 823-4506
Sugg Jimmy plant supt Monarch Mills
Sugg Joe S Jr & Joan; slsmn Edge Mtr
Sugg Mary B h1302½ St Andrews St
Suggs Addie E folder Mayo Knit r206 Cedar La
Suggs Barbara D studt r716 E St James St
Suggs Callie M Mrs lunchrm mgr Roberson Elem Sch h301 2d St (P) 823-5284
Suggs Ethel practical nurse Edge Genl Hosp r306 King Av
Suggs Geneva B Mrs emp Burlington Indus h716 E St James St
Suggs Larry T & Addie E; supt Monarch Mills h206 Cedar La
Suggs Lena emp Runnymede r301 2d St (P)
Suggs Ollie A Mrs nurses aide Edge Genl Hosp rSpeed NC
Suggs Theo R & Geneva B; pntr Burlington Mills h716 E St James St 823-8438
Suggs Wm spl reading tech County Bd Educ rRt 2 Bx 326a
Sullivan Bill studt r615 Forest Acres Dr
Sullivan Frank C & Mary S; lab Indpt Tob h1120b Albemarle Av
Sullivan Jan studt r1112 Vance Dr
Sullivan Mary S Mrs emp Glenoit Mills h1120b Albemarle Av
Sullivan Nettie M Mrs (Sullivan's Uphol & Seat Cover) h1112 Vance Dr
Sullivan T G & Nettie M (Sullivan's Uphol & Seat Cover) h1112 Vance Dr 823-4594
Sullivan Wm W & Faye W (Bill's TV Serv) h615 Forest Acres Dr 823-5320
Sullivan's Upholstery & Seat Cover (T G & Mrs Nettie M Sullivan) 526 Main St 823-4197
Sult Billy G & Virginia D; USA h511 Lincoln Rd 823-7787
Sumerlin Jerry linemn Town Municipal Light & Pwr Sys rRt 3 Bx 109
Sumlin Bonnie Mrs lpn Edge Genl Hosp rPO Bx 84 Fountain N C
Summelin Helen bkpr N C Natural Gas rRt 1 Pinetops NC
Summerlin Albert R supt Barnhill Contracting rFront Royal VA
Summerlin Betty physical therapy aide Edge Genl Hosp rRt 3 Bx 86t
Summerlin Bobby R & Geraldine; emp Long Mfg h33 Riverview Ct
Summerlin David L & Barbara; clk P O h1606 Captain's Rd 823-4448
Summerlin Donald R emp Long Mfg r33 Riverview Ct
Summerlin Ed & Karen; emp CT&T h1900 Lancaster St
Summerlin Ida B Mrs retd h1002 Speight St 823-3787
Summerlin J & Helen P; farmer h2700 Main St
Summerlin J Scott mech Brinson Chevrolet rRt 1 Bx 159a Pinetops NC
Summerlin Justa S (C & S Auto Repr) rPinetops NC
Summerlin Justus treas Moose Lodge rRt 3 Bx 494

Town and Country Transfer Inc.
MOVING AND STORAGE
Speedee Merchants Delivery Service
202 Main St. P.O. Box 165 (27886) Tel. 823-0570

Summerlin Karen R sten Mayo Knit rP O Bx 1441
Summerlin Mary P emp Rocky Mt NC r406 Chestnut St
Summerlin Mary R Mrs h1705 Wilson St Extn Rt 3 823-5524
Summerlin Nannie Mrs emp Caro Enterprises r1705 Wilson St Extn Rt 3
Summerlin Nell L legal sec Taylor Brinson & Aycock rRt 3 Bx 283r
Summerlin Preston Jr & Myrtle; group leader Long Mfg h305 Howard Av 823-4638
Summerlin Randy emp (Rocky Mt Nc) r406 Chestnut St
Summerlin Robt h1g Deeridge Apts 823-1126
Summerlin Saml C mgr prod dept Big Star Store r1705 Wilson St Extn Rt 3
Summerlin Tom (Summerlin Dragline Wks) h1900 St Andrews St
Summerlon Laura h5f Deeridge Apts
Sunset Barber Shop (A T Heath) 901 Sunset Av
Super Dollars Francis Armstrong Mgr variety 2010 Main St 823-1992
Surles Oliver S & Jacqueline B (Weeks Muse & Surles) h1506 Speight Av 823-1386
Surplus Discount (Chester L Bulluck) genl mdse 2002b Main St 823-6417
Surplus Discount Mart (C L Bulluck) genl mdse 2018 Main St
Surridge Wm G & Delores W; controller Black & Decker h1303 Captain's Rd 823-1066
Sutton Allen D & Barbara W; mech Monarch Mills h125 Mayo St 823-3419
Sutton Barney S retd h304 1st St
Sutton Betty r304 1st St
Sutton Donald R & Joyce P; firefighter Town Fire Dept r304 1st St
Sutton Jean equip instlr CT&T r507 Lincoln Rd
Sutton L E h507 Lincoln Rd
Sutton Loretta S fldr Runnymede Mills r304 1st St
Sutton M Louise Mrs admn ofc Edge Genl Hosp rRt 2 Bx 204b Robersonville N C
Sutton Mary B Mrs tchr Tarboro Sr Hi Sch r112 Wooten Cir
Sutton Ronnie Leo town eng Town Of Tarboro r704 W Johnston St
Sutton Verner nurse Tarboro Clinic rBethel NC
Swaine Jim mgr Hardee's rRocky Mount NC
Sweat Paul A & Joan D; pkr h1229 Rodgers Dr
Sweat Thos h409 Speight Av Apt F8
Sweeney Lennie hI2 Elmhurst Apts
Sweet Pea Beauty Shop (Mrs Edna A Princes) 505 W Johnston St 823-3903
Sweeting Randy assoc County Agrl Extn Agt rRt 2 Battleboro NC
Swicegood Glenn M & Myrtle S; v-pres W S Clark & Sons h804 S Howard Cir 823-8506
Sykes Bo h1316 Elm St Extn
Sykes Deborah G bkpr Edge Bk & Trust r1705 Longview Dr
Sykes Dorothy clk Family Dollar Store
Sykes Dorothy L Mrs brdr Mayo Knit h1109 E Northern Blvd Rt 2 823-2293
Sykes Jack H Jr emp Tarboro Sr Hi Sch rPO Bx 1564
Sykes James M r710 Fountain St
Sykes Joan B tchr Princeville Elem Sch
Sykes John H & May W; retd h710 Fountain St
Sykes Raymond investigatorial asst County Dist Atty
Szczepanek Doris G retd h401 Lincoln Rd 823-2958
Szczepanek Patricia waitress Lloyd's Restr r401 Lincoln Rd
T & E Auto Salvage (Clarence W Wickham) garage Kings Hwy (P)
Talbot h201 Hasting St

TAR RIVER CABLE TV INC

Charles David Smith Manager, Sales And Installation Of Cable TV Service, West Mount Dr, Rocky Mount NC (27801), Tel (919) 823-1118 (See Index To Advertisers)

Tar River Marine (R W & Spencer Long) 1205 Northern Blvd W 823-5235

Tarboro Auto Parts Inc Wm K Tostoe Mgr 2208 Main St 823-8500

Tarboro Billiard Parlor (Curtis R Robinson) 127 Main St

TARBORO CHAMBER OF COMMERCE INC William T Jones President, James H Long Vice-President, Robert L Lee Vice-President, Arthur T Edmondson Treasurer, Russell S Carter Manager, 123 W Pitt St (27886), Tel 823-7241

Tarboro Church Of Christ 219 Daniel St 823-4906

TARBORO CITY DIRECTORY

HILL DIRECTORY COMPANY
PUBLISHERS
2910 W CLAY ST
RICHMOND, VA 23230
TELEPHONE (804) 359-6001

TARBORO CLINIC PA THE

RUDOLPH M THOMAS
BUSINESS MANAGER
2817 MAIN ST
ROCKY MOUNT HWY (27886)
TELEPHONE 823-2105

Tarboro Coca-Cola Co Inc Milton S Brown Jr V-Pres 1406 Main St 823-2380

TARBORO CONCRETE & BUILDING SUPPLIES INC

VINTON E FOUNTAIN, CHAIRMAN OF BOARD
VINTON E FOUNTAIN JR
PRESIDENT
GENERAL MANAGER
READY MIXED CONCRETE
LIGHTWEIGHT BLOCKS
BETHEL HWY
PO BOX 629
TARBORO (27886)
TELEPHONE 823-4184
(See Index To Advertisers)

TARBORO-EDGECOMBE ACADEMY INC

C W Mayo III Chairman, W G Clark III Vice-Chairman, Willie Denton Secretary, R K Medley Treasurer, Grady Bailey Headmaster, Accredited, An Independent School (K-12), Davis Dr, PO Box 1312 (27886), Tel 823-5031

Tar River Cable T V, Inc.
E. B. CHESTER, JR.
"YOU'LL LOVE CABLE TV - WE GUARANTEE IT"
West Mount Dr. P.O. Box 2548 Rocky Mount, N.C. (27801) Tel. (919) 823-1118

Benton Furniture Co.
Kelvinator Appliances — Sylvania TV's
Complete Home Furnishings
229 MAIN ST. 27886 TEL. 823-3834

TARBORO-EDGECOMBE DEVELOPMENT CORP

Peyton Beery Executive Vice-President, 200 St Andrews St, PO Box 636 (27886), Tel (919) 823-4173 (See Index To Advertisers)

Tarboro Gulf Station (John O Beach) 210 Trade St 823-4730

TARBORO HIGH SCHOOL Linda Spencer Principal, Howard Av (27886), Tel 823-4284

Tarboro Inn (R C Harris Jr Sam Clark) Western Blvd 823-5021

Tarboro Mobile Home Sales Inc Marshall L Roberson Genl Mgr Main St 823-6396

TARBORO MUTUAL BURIAL ASSN J Ben Carlisle President, Hospital Dr (27886), Tel 823-0211 (See Index To Advertisers)

Tarboro Office Service (Gilbert L Baker) tel ans serv 201 E Pitt St Rm 208 823-3383

TARBORO OIL CO INC

Van B Anderson Jr President, W Earl Anderson Vice-President-Manager, Eleanor A Hudson Secretary-Treasurer L P Gas, Fuel Oil, Gasoline Service Station, Park Here And Have Your Car Serviced While Shopping Downtown, 401 Trade St (27886), Tel 823-8145 (See Index To Advertisers)

Tarboro Park ball pk 1817 Cedar St

TARBORO PRINTING CO INC

Julius Creech President-Manager, David W Creech Vice-President, Ellis Hooks Secretary-Treasurer, Printers Of The Daily Southerner, Web Offset Printing, Office Forms And Supplies 504 W Wilson St, PO Box 1199 (27886), Tel 823-3106 (See Index To Advertisers)

Tarboro Religious Book Store Danl A Freuler Mgr 2200 Main St 823-4254

TARBORO SAVINGS & LOAN ASSOCIATION

R Carroll Barnhart President, 501 Main St Cor Church St (27886), Tel 823-3116 (See Index To Advertisers)

Tarboro Shoe Shop (Wiley F Williford) reprs 225 Main St 823-4066

Tarboro Shopping Center 2201 St Andrews St

Tarboro Slack & Shirt Shop (Mrs Helen F Lamm) 213 Main St 823-4000

Tarboro Town Hall 500 Main St 823-8121

TARBORO-TOWN OF

TOWN HALL, 500 Main St, Tel 823-8121

MUNICIPAL BUILDING ANNEX, 106 W Church St, Tel 823-8121

Creech THE FLORIST
say it with FLOWERS!
FREE DELIVERY
MEMBER F.T.D. AND TELEFLORA
400 Main St. (27886) Tel. 823-1196

FORBES INSURANCE & REALTY Inc.
ESTABLISHED 1952
MUTUAL INSURANCE — REAL ESTATE
INA
1905 Main St., 27886 Dial 823-3131

Your Blue Ribbon Printer For East Carolina
CLAYTON-PERRY PRINTING COMPANY
PHONE 823-5121
Since 1892
600 Main St.
Tarboro, N.C. (27886)

Don's Bicycle Sales & Service
COMPLETE LINE OF BICYCLES
PARTS and REPAIR SERVICE
1615 N. Main St. Tarboro, N.C. (27886) (919) 823-7320

TARBORO-TOWN OF—CONTD

ADMINISTRATIVE OFFICER, Ruth Ballard, 500 Main St Rm 204, Tel 823-8121

ATTORNEY, Herbert H Taylor Jr, 210 E St James St, Tel 823-8108

BUILDING OFFICER, Clyde L Britt, 106 W Church St Rm 105 Tel 823-8121

CLERK, TREASURER AND TAX COLLECTOR, W Rufus Worsley, 500 Main St Rm 101, Tel 823-8121

COMMUNITY HOUSE, 130 Bridgers St, Tel 823-3658

COUNCIL, Hon Victor G Herring Mayor, Rex Browning, Blake W Tharin, Jack P Bobbitt, Johnnie M Smith, Zeb Alford Brent D Nash, J Ray King Members, 500 Main St Rm 211, Tel 823-8121

ENGINEERING DEPARTMENT, Ronnie L Sutton Engineer, 106 W Church St Rm 101 Tel 823-8121

FINANCE DEPARTMENT, Willie Houston Stell Jr Dir, 106 W Church St Rm 109, Tel 823-8121

FIRE DEPARTMENT, A Eug Parsons Chief, 205 W St Johns St, Tel 823-2122

GREENWOOD CEMETERY, 1006 Howard Av

HOUSING & COMMUNITY DEVELOPMENT, Edw W Brown Dir, 500 Main St Rm 205, Tel 823-8121

MANAGER, David R Taylor, 500 Main St Rm 202, Tel 823-8121

MAYOR, Hon Victor G Herring, 500 Main St Rm 201, Tel 823-8121

MUNICIPAL BALL PARK, 1301 Panola Cor E Johnson St

MUNICIPAL LIGHT & POWER SYSTEM, Douglas Hathaway Dir Of Elec Utilities, 600 Hendricks St, Tel 823-8121

PARKING LOT, 313 Main St

POLICE DEPARTMENT, 500 Main St, Tel 823-2113

PUBLIC WORKS DEPARTMENT, John Chapman Dir, 106 W Church St Rm 104, Tel 823-8121

PURCHASING AGENT, Robt S Fellows 106 W Church St Rm 102 Tel 823-8121

RECREATION DEPARTMENT,

ARTS & POTTERY SHOP, Brent M Braswell Dir, 310 W Wilson St, Tel 823-8121

SCHOOL BOARD,

E S E A (FEDERAL PROGRAMS), Ola H Forrest Dir, 130 Bridgers St, Tel 823-4140

SUPERINTENDENT, Philip L Beaman, 130 Bridgers St, Tel 823-3658

SINCE 1935
SHOOK
INSURANCE AGENCY
LIFE - AUTO - FIRE - CASUALTY
Howard Bldg., 119 E. St. James St. 27886 Dial 823-2232

Tarboro Printing Co., Inc.
SINCE 1889
COMPLETE PRINTING SERVICE
PUBLISHERS OF The Daily Southerner
504 W. Wilson St., P.O. Box 1199 (27886) Tel. 823-3106

TARBORO-TOWN OF—CONTD
TOWN COMMON, Albemarle Av To St Patrick And Park Av
WATER & SEWAGE,
PLANT Virgil Truitt Supvr, 600 Albemarle Av, Tel 823-8125
TARBORO TRAVELERS INC (John E Webb), 14 Years Service To Edgecombe Motorists 1915 Main St (27886), Tel 823-6570
Tarboro Veterinary Hospital (Larry J Roberts) 2218 Main St 823-2295
Tarleton Kenneth F & Frances; cost accts mgr C T & T h1111 Vance Dr 823-6289
Tarrington David L & Jo Ann; dept supvr CT&T h1504 Canterbury Rd 823-6424
Tarrington Jo Ann Mrs emp Edge Tech Institute h1504 Canterbury Rd
Tasty Bakery (Luther L & Mrs Bernice H Morton) 424 Main St 823-3301
Tate C h909 St David St
Tate Lottie h311 Greenwood Blvd (P)
Tatum Lynette practical nurse Edge Genl Hosp rP O Bx 408 Rocky Mount NC
Taylor hRiverside Trlr Pk (P) Lot 18
Taylor Barbara F Mrs tchr aide Tarboro Sr Hi Sch r2012 Glisson St
Taylor Billey nurse Nash Mem Hosp h1503 Howard Av Extn
Taylor-Brinson & Aycock
Partners
Herbert H Taylor Jr
Z Creighton Brinson
William W Aycock Jr
James C Marrow Jr
Attorneys-At-Law
Paralegal
Frank Allen Barton
Patricia Shelton Horne
210 E St James St
PO Box 308 (27886)
Telephone 823-8108
Taylor Burrell R & Maude S; retd h1110 Cherry St 823-4459
Taylor Carolyn H Mrs h121 Meredith Ct
Taylor Charlie & Virginia h609 Bradley Av 823-5352
Taylor Charlie A & Doris J; emp Long Mfg h901 W St James St 823-6992
Taylor Clayton & Ollie C; retd h908 Trade St 823-2512
Taylor Crystal B Mrs clk County Tax Supvr r147 Deeridge Apts
Taylor Cynthia M insp Mayo Knit r209 Speight Av
Taylor David R & Anne H; mgr Town Of Tboro h1902 Lewis St 823-3987
Taylor Debra E r321 N Howard Cir
Taylor Delores clk County Tax Supvr rRt 3 Bx 47e

Runnymede Mills, Inc.
"ESTABLISHED 1899"
Main Office and Mill, 1004 Fountain St. (27886) Dial 823-2141

Edgecombe Homestead and Loan Association
"Savings and Loan Service For Edgecombe County Since 1889"
422 MAIN ST. 27886
TEL. 823-2184

"Your Local Friendly Bank"
EDGECOMBE BANK & TRUST CO.
Commercial — Savings — Trust — Farm Management
318 Main St. 27886 623-6101
North Tarboro Branch, 1717 N. Main St. 823-6101
West Tarboro Branch, Howard Av. and Western Blvd. 823-6101
Oak City Branch 798-5061
Fountain Branch 749-2221
Farmville Branch, Intersection Hwy. 264 and Fields St. 753-3366

Taylor Don L dep County Sheriff rWhitakers NC
Taylor Donald R & Maude; dept mgr W S Clark & Sons Inc h1816 Wilson St Extn Rt 3 823-3806
Taylor Donnie studt r1816 Wilson St Extn Rt 3
Taylor Edw h409 Speight Av Apt D1
Taylor G Linwood & Janice B; controller Black & Decker h604 Ward Dr Rt 2 823-4193
Taylor H emp Hardee's
Taylor Hamibal P & Hattie C; retd h1106 Cherry St 823-2734
Taylor Harvey R & Jennie D; retd h527 E St James St 823-3687
Taylor Herbert H Jr (Taylor Brinson & Aycock) h205 Bridgers St 823-4412
Taylor Herman C & Beatrice W h604 E St John St 823-3652
Taylor Iver E emp Phoenix Trimming r1201 Newsome St
Taylor James atndt Edge County Rescue Squad
Taylor James E studt r908 Trade St
Taylor James E & Dorothy S; retd h701 Fountain St 823-4930
Taylor James E Jr studt r701 Fountain St
Taylor James G & Cynthia M; emp Polylok Corp h209 Speight Av 823-1076
Taylor James I member County Bd Educ rRt 1 T
Taylor James M & Nellie R; electn Cooper Elec h407 Wahree St 823-8648
Taylor Jane E Mrs h702 Fountain St 823-3044
Taylor Janet dep clk State Superior Ct Clk r2219 Oak St
Taylor Janice ofc sec Tboro Edge Academy
Taylor Joan F teller Edge Bk & Trust h805 Chestnut St
Taylor John D & Nellie M; barber City Barber Shop h909 Linden St
Taylor John N & Barbara B; field rep Equifax Inc h2012 Glissom St 823-2675
Taylor Johnnie A Mrs mgr Wise Fashions rRt 3 Bx 211
Taylor Joseph A & Eliz E; agt N Am Ins h321 N Howard Cir 823-3442
Taylor Joseph R & Aileen; emp Black & Decker h708 Meredith Ct 823-6355
Taylor Kenneth W & Barbara; stock clk Colonial Stores h2404 Deanie Av 823-6610
Taylor Larry h405 Speight Av Apt B7
Taylor Larry H & Jean B; sr eng C T & T h1605 Roberson Dr 823-3642
Taylor Larry H Jr emp Edge Mfg r1605 Roberson Dr
Taylor Lenora W tchr N T Elem Sch rBx 131 Conetoe NC
Taylor Leo h14f Deeridge Apts
Taylor Lois Mrs h1308 E Baker St
Taylor Magalene ofc sec Farm Bur Mut Ins Of NC h1730 Wilson St Extn Rt 3
Taylor Marianne J ofc sec Tboro-Edge Development Corp rRt 1 Macclesfield NC

PILGRIM LAUNDRY & DRY CLEANERS, Inc.
UNIFORM RENTALS
COMPLETE LAUNDRY AND SANITONE DRY CLEANING
Dial 823-3171
104 West Walnut St. 27886
AMERICAN INSTITUTE OF LAUNDERING
EMPIRE ENTERPRISES ROOFING CO.
TEL. 823-6715
RES. TEL. 823-8939
State Hwy. 258 N., 27886

EDGECOMBE MOTOR CO., Inc.
Sales—Service
"FORD AUTHORIZED LEASING SYSTEM"
Dial 823-3166
1900 Main St. 27886
SERVICE MERCURY

Taylor Maude Mrs emp W S Clark & Sons h1816 Wilson St Extn Rt 3
Taylor Melva nurses aide Tarboro Clinic rBethel NC
Taylor Milton W & Cindy; enforcement ofcr A B C Bd r1907 Howard Av
Taylor Milton W hBethel Hwy Rt 1 Lot 18 823-1686
Taylor Nellie B retd r321 N Howard Cir
Taylor Nettie S Mrs retd h610 W Johnston St 823-4033
Taylor Ollie C Mrs emp Soc Serv Bur h908 Trade St
Taylor Onie H Mrs clk W S Clark & Sons Inc r215 E Church St
Taylor Oscar P & Sallie F; retd h700 Chestnut St 823-3091
Taylor Pearlie Mrs nurse Edge Genl Hosp h140 N Fairview Cir 823-8360
Taylor Peggy Mrs dir Edge Nash Developmental Disability Cntr rRt 1 Bx 364
Taylor Raymond L hlpr Coca-Cola Btlg r702 Fountain St
Taylor Robt J & Margt S; slsmn Tip Top Bread h2219 Oak Dr 823-4064
Taylor Ruth E Mrs h903 Chapel St 823-8546
Taylor Sheila ofc wkr Caro Enterprise r2219 Oak Dr
Taylor Ted T r321 N Howard Cir
Taylor Vann R & Onie H; clk W S Clark & Sons Inc h215 E Church St 823-3385
Taylor Wayne ofcr A B C Bd h1907 Howard Av Extn
Taylor Wm Jr & Maria R; jan Caro Enterprises h1112 Edmondson Av 823-2414
Taylor Wm F & Mae C; retd h807 W St James St
Taylor Wm L radio opr Town Fire Dept h1201 Newsome St 823-2485
Taylor Wm S retd h603 E Johnston St 823-4988
Taylor Willie orderly Guardian Care Of Tarboro rRt 4 Bx 138
Teal Charles emp CT&T r1507 Speight Forest Dr
Teal Jennings B & Vickie H; v-pres C T & T h1507 Speight Forest Dr 823-3779
Teal Jennings B Jr emp Tboro Swim Club r1507 Speight Forest Dr
Tedder James F & Edna M (Depot Barbe. Shop) h401 W Walnut St 823-2208
Teel Doris J tchr C B Martin Middle Sch rGreenville NC
Teele Henry D & Lovey B (Teele Paint & Hdw) h1304 St Andrews St 823-2684
Teeter Bryan h802 Chestnut St
Teeter Lillian retd h900 Simmons St Apt 34 823-6964
Teeter Moses & Leona; tob wkr hRiverside Trlr Pk (P) 823-5371
Telco Credit Union Lena W Doughtie Sec-Treas 119 E St James St 823-0119
Temple Peter L & Betty; Physician Tarboro Clinic PA 2817 Main St, Rocky Mount Hwy (27886), Tel 823-2105, h1003 StPatrick Dr, Tel 823-4974
Terrell Wm I Jr & Judy; tchr C B Martin Jr Hi Sch h1402 Captain's Rd 823-6263

ROBERT'S OF TARBORO
Appraisals • Remounting • Repairs
"Diamonds Are Our Business"
Tel. 823-2149
309 Main St. 27886

THE TRAVELERS
G.H. FOUNTAIN AGENCY, INC.
"Insurance for the Family, Home and Business"
Established 1935
118 E. St. James St. (27886)
Dial 823-2562

CAROLINA OFFICE EQUIPMENT CO., Inc.
Printing — Office Supplies — Office Furniture — Office Machines
Interior Design — Office Layout
Tel. 823-1311
600 Main St. 27886

McPhail's Chrysler-Plymouth-Dodge Inc.
Tel. 823-3163
2115 N. Main St. (27886)

Terry Hubert D & Martha P; pub relations supvr CT&T h1609 Canterbury Rd 823-7080
Terry Martha P Mrs ofc sec R & S Enterprises h1609 Canterbury Rd
Terry Susan M legal sec Grover P Hopkins r1609 Canterbury Rd
Tew Effie emp Phoenix Trimming h204 Speight Av
Tew John P & Sally D; retd h404 Middle St 823-4492
Tew Louise M Mrs emp Edge Genl Hosp h1302 Warren St 823-5421
Tew Robt & June h2402 Whitehall St
Tew Talmon R & Daphne W; retd h909 Chestnut St 823-4316
Tharin Blake W & Linda T; v-pres Peoples Bk & Trust h1806 Lewis St 823-2081
Tharin Linda tchr C B Martin Middle Sch r1806 Lewis St
Tharrington L Thomas & Agnes P h109 W Philips St
Thibodeaux Roland recondtg dept S & J Auto Sls rBerkley St
Thigpen Annie L emp Polylok Corp h1200 Elm St Extn Apt 7 823-1363
Thigpen Hassell & Luia H; comnr Edge County rRt 4 Bx 410
Thigpen James constn wkr Moorecraft Wood Products h700 E Baker St
Thigpen Leola maid h711 Lloyd St 823-1417
Thigpen Susie h68 East Side Homes
Thigpen Susie Mrs retd h813 Bradley Av
Thigpen Wilbert L Jr & Pearlie B; retd h509 Main St (P) 823-8210
THOMAS DAVID & Elaine; Sales Representative, Home Appliance Division Sears Roebuck And Co, Tarboro Shopping Center, 2201 St Andrews St, PO Box 98 (27886), Tel 823-5131
Thomas Doris S Mrs emp Phoenix Trimming rPinetops NC
Thomas-Edmondson Agency Inc Curtis L Edmondson Pres ins 409 W Wilson St 823-2514
Thomas Ernest & Alice A; farmer h bx8 Anaconda Rd 823-6867
Thomas Hilda R Mrs retd h611 Clark Dr 823-8026
Thomas Jones E body mech Brinson Chevrolet hOtis Av (P)
Thomas Lena Mrs hK2 Elmhurst Apts
Thomas Lillie (Village Rlty)
Thomas Linda nurses aide Edge Genl Hosp rP O Bx 956 Bethel NC
Thomas Louise P Mrs retd h1023 W St James St 823-2704
Thomas Margt B retd h2247 Main St 823-2396
Thomas Marilyn V teller Edge Bk & Trust h2221 Panola St 823-5824
Thomas Mary maid hRiverside Trlr Pk (P)
Thomas Maybell retd h1044a W St James St 823-4275

SARA'S FLOWERS
WE WIRE FLOWERS
DIAL 823-0217
FAIRVIEW SHOPPING CENTER, 2004 N. MAIN ST. (27886)
FTD

TAXI

CITY CAB OF TARBORO, INC.
16 TAXICABS TO SERVE YOU
Radio Dispatched Service From 7:00 A.M. To 12:00 P.M.
ALSO WRECKER SERVICE
Tels. 823-2600 823-1977 823-8000

THOMAS RUDOLPH M

Business Manager The Tarboro Clinic PA 2817 Main St, Rocky Mount Hwy (27886), Tel 823-2105, h312 Cambridge Dr, Tel 823-2707

Thomas Sarah retd h721 Bell St (P) 823-4094
Thomas Susan retd h518 E St James St
Thomas Walter & Martha E; retd h104 Neville St (P) 823-6790
Thomas Wm E & Charlotte P; mech State Hwy Comn h2504 Beechwood Dr 823-2413
Thompson Arth R III & Nancy; toy mkr Caro Enterprises h1220 Rodgers Dr 823-5888
Thompson B O & Eliz; mech Tboro Travelers r507 Northern Blvd
Thompson B Wm & Helen C; mech C & W Equip h3700 Ainsley Cir 823-8507
Thompson Beverly K Mrs tchr Tarboro Sr Hi Sch r714 S Pine St
Thompson Bruce & Nancy; emp Thompson's Auto Parts h213 Brandon Av 823-8228
Thompson Carl mgr Park Hill Pnt Cntr
Thompson Edsel H & Mary S; farm tr ofcr Edge Bk & Trust h1512 Pine St 823-6484
Thompson Janice h704 Memorial Av
Thompson Johnny L clk W S Clark & Sons Inc r704 Memorial Av
Thompson Julian E & Glenda; auto mech h305 Hall St 823-1784
Thompson Kenneth & Mary Ann; emp State Forestry h3601 Clayton Pl 823-2163
Thompson Kenneth C & Marty: Physician Tarboro Clinic PA 2817 Main St, Rocky Mount Hwy (27886), Tel 823-2105, h Rt 3, Box 335 Tel 823-4975
Thompson Lucy Mrs aide Edge Genl Hosp r405 Middle St
Thompson Oscar F & Clara Z; pres Thompson & Son h1307 Howard Av Extn 823-3962
Thompson R Allen & Emily B; surveyor Stone & Webster Eng h1803 Howard Av Extn 823-2249
Thompson Reuben D & Frances G; emp Edge County Sch Bd h1406 Captain's Rd 823-6435
Thompson Reuben D III & Margt T h1103 Peach St 823-2578
Thompson Robt h409 Speight Av Apt G5
Thompson Robt C & Diane R; emp Caro Enterprises h500 E Northern Blvd Rt 2 Apt 39 823-6376
Thompson Rosalie P Mrs retd h2515 Beechwood Dr 823-4279
Thompson Royce h80 Mobile Home Estates
Thompson Steve & Louise; emp Southland Ins h606 E Johnston St 823-6637
Thompson Wm F & Ann C; mech Traveler's h507 E Northern Blvd Rt 2 823-6716
Thore Thos J & Ruby G; analyst Glenoit Mills h1205 Rodgers Dr 823-6312
Thorne Anne E Mrs retd h232 Dancy St ((P) 823-8718
Thorne Drug Co Inc Geo T Thorne Pres Mrs Esther H Thorne Sec-Treas 1506 Main St 823-3849
Thorne Drug Co Inc Geo T Thorne Pres Mrs Esther H Thorne Sec-Treas 2900 Main St 823-1011
Thorne Esther H Mrs sec-treas Thorne Drug Co Inc r1611 Longview Av
Thorne Geo T & Esther H; pres Thorne Drug Co Inc h1611 Longview Av 823-3815

TARBORO SAVINGS & LOAN ASSOCIATION
SAVINGS INSURED UP TO $40,000
ESTABLISHED 1905
Tel. 823-3116

SINCE 1940
GENERAL INSURANCE
REALTORS
BARNHART AGENCY, INC.
501 Main St. Corner Church St. (27886)
Tel. 919 823-6181

True Value
Marrow-Pitt Hardware Co., Inc.
SERVING TARBORO AND SURROUNDING AREA SINCE 1913
305 Main St. 27886 Dial 823-3127

Thorne Geo T Jr & Jessie M; pres Thorne Med Servs h1608 Canal St 823-1212
Thorne Inez sls clk Super Dollars
Thorne Jessie M relocation dir Tom Thorne Rlty-The Gallery Of Homes r1608 W Canal St
Thorne Tom (Tom Thorne Rlty Co) r1608 W Canal St
THORNE TOM REALTY CO (Tom Thorne), Complete Real Estate Service, 1500 Main St (27886), Tel 823-7930 (See Index To Advertisers)
Thornquest Lynda h210 W Battle Av 823-6369
Throne Aldine h804 Howard Av 823-1005
Thurmond Irene supvr County Bd Educ rRocky Mt N C
Tillary Morris servmn Sullivan's Uphol & Seat Cover
Tillery Alton R greenskpr Hilma Country Club r1108 St James St
Tillery Betty J tchrs aide Princeville Elem Sch rRt 2 Bx 431
Tillery Harry T & Alice; lab Tboro Concrete & Bldg Sups hBethel Hwy Rt 1 Lot 86
Tillery Horace L Jr parts clk Brinson Chevrolet h2214 Panola St 823-5997
Tillery Marsha weaver Phoenix Trimming h834 Sunset Av 823-0574
Tillery Richd & Betty M; emp Long Mfg h105 E Church St Apt 2 823-7039
Tilloery Annie emp Polylok Corp h405 E Granville St 823-1294
Times Norma librn Tboro Edge Academy
Tingle Norma H Mrs business mgr Cnty Mem Libry h303 Hasting St
Tippette D emp Hardee's
Tipton Dollie W Mrs asmblr Black & Decker h815 E St John St
Tipton Gail studt r815 E St John St
Tipton Warren D & Dollie W; emp Formica Corp No 1 h815 E St John St 823-4083
Tobacco Drive In (Geo G Britt Jr) beer 500 Hendricks St
Todd Betty tchr W A Pattillo Sch r620 Forest Acres Dr
Todd Gregory T & Betty P; prin Edgecombe Cnty Bd Of Educ h620 Forest Acres Dr 823-4162
Todd Marsha ofc mgr Tboro Prntg rRt 1
Toller Frank h11b Deeridge Apts
Tolson Ann C Mrs tchr Edge County Sys h707 E Northern Blvd Rt 2
Tolson Joe P & Ann C; admn Edge Technical Institute h707 E Northern Blvd Rt 2 823-541'
Tolson Milton H & Dorothy; emp Glenoit Mills h206 Brandon Av 823-5289
Tolson Sidney S & Saelia; emp Braxton's h3701 Clayton Pl
Tolston Betty H Mrs retd h1001 W St James St 823-8488
Tolston Tempie Mrs (Beauty Bonnet) h306 Middle St 823-5777
Tomlinson Grace T retd r121 Main St (P)
Tommy's Record & Tape Shop Ruth Johnson Mgr 219 Main St
Tostoe Wm K & Jean C; mgr Tarboro Auto Parts h2613 Main St

Dunn Enterprises of Tarboro Inc.
HOME DECORATIVE PRODUCTS
209 W. James St. (27886) Phone 823-7789

Benton Furniture Co.
Kelvinator Appliances — Sylvania TV's
Complete Home Furnishings
229 MAIN ST. 27886 TEL. 823-3834

TOWN AND COUNTRY TRANSFER INC Ronald Gustafson President And General Manager, Sam Perry 1st Vice-President, Stanley Liverman 2d Vice-President, Irene Callahan Secretary And Office Manager, 202 Main St, PO Box 165 (27886), Tel 823-0570 (See Index To Advertisers)
Town Municipal Ball Park 1301 Panola St
TOWN OFFICES (See Princeville—Town Of—Tarboro—Town Of)
TRAILWAY'S BUS TERMINAL (Carolina Trailways) Mrs eloise Sawyer Jr Agent, Kathy Sawyer Grill Manager, Bus Station Ticket Office Open 8:30 AM To 6:30 PM, Grill Hours Monday Thru Thursday 7:00 AM-1:00 AM, Friday And Saturday 8:00 AM-2:00 AM, Sunday 9:00 AM-12:00 Midnight, Western Union Office 8:30-6:30 7 Days 510 Albemarle Av (27886), Tel 823-3738
Traux Leah lpn Edge Genl Hosp rRocky Mount NC
Trevatan Vel ofc sec County Bd Educ rPinetops NC
Trevathan Billy W & Jean W (B & F Starter & Generator) rOak City Hwy
Trevathan Bobby D & Annie L; driver State Hwy Comn h1108 Speight St 823-4662
Trevathan Janet R Mrs ofc sec Tboro Sav & Loan Assn r709 E Northern Blvd
Trevathan Lester B & Lillie; mgr W S Clark & Sons Inc h1305 Dancy St 823-2264
Trevathan Lillie cash-ins clk Tarboro Clinic r1305 Dancy St
Trevathan Sadie S fldr Mayo Knit rBx 187 Pinetops NC
TRICO ELECTRIC CO INC John R Jenkins President, Yantus S Jenkins Vice-President, 2301 N Main St, PO Box 627 (27886), Tel 823-5141
TRINITY BAPTIST CHURCH George E Kreidel Pastor, 730 W Wilson St (27886), Tel 823-2502
Tripp Adelle F Mrs retd h707 Howard Av 823-2613
Tripp Angela Mrs tchr Tarboro Sr Hi Sch rRt 1 Bx 330k
Tripp Donna h27 Mobile Home Estates
Tripp Frances D waitress Abrams Barbecue h1211 E Northern Blvd Rt 2 823-8798
Tripp Freddie emp Caro Enterprises h107 Daniel St 823-0322
Tripp Joseph L & Doris D; constn wkr h301 Virginia Av 823-6496
Tripp Magolina T weaver Phoenix Trimming h208 Daniel St 823-2616
Tripp Marshall J mech W S Clark & Sons Inc h1301 Cherry St
Truelove Mollie h535 Walston St Extn (P)
Truiet Vivian tchr Princeville Elem Sch
Truitt Nancy C nurse Edge Genl Hosp r405 Wayne Av
Truitt Virgil & Vivian K; supvr Town Water & Sewage Plant h405 Wayne Av 823-4518
Truscott Wayne research & development dir Glenoit Mills h1406 Pine St
Tuck Kermit h900 Simmons St Apt 8
Tucker Della S sec E-M Elec rP O Bx 1562
Tucker Frank C & Nannie G; guard Klopman Mills h1801 Barl. N Rd Rt 3 823-8770
Tucker Jessie M with Community Serv Center r205 Ellis Lane
Tudor Frank h1310 Main St Apt 1
Tugwell Gerald W & Kay O; carrier P O rFarmville NC

FORBES INSURANCE & REALTY Inc.
ESTABLISHED 1952
MUTUAL INSURANCE — REAL ESTATE
INA
1905 Main St., 27886 Dial 823-3131

Your Blue Ribbon Printer For East Carolina
CLAYTON-PERRY PRINTING COMPANY
PHONE 823-5121
Since 1892
600 Main St.
Tarboro, N.C. (27886)

Liverman's Electric Co.
GENERAL AND ELECTRICAL CONTRACTING
LIC. 6919-L
1611 N. Main St. Tarboro, N.C. (27886) Tel. 823-0588, Res. 823-3923

Turlington Fred A Jr & Lois H; acct 201 E Pitt St Rm 102 h1604 Captain's Rd 823-4182
Turlochen Asa Mrs h235 Mutual Blvd (P)
Turner Alice clk State Superior Ct Clk rPO Bx 27
Turner Bruce E hlpr T E Turner Plmb rRt 4 Bx 455 Rocky Mount NC
Turner Dorothy ofc sec T E Turner Plmb rRt 4 Bx 455 Rocky Mount NC
Turner E L Rev & Doris W; pastor Ch Of God h200 Shirley St 823-0292
Turner Ernestine M opr CT&T r1204 Panola St
Turner Fredk I & Ruth B; mech Phoenix Trimming h202 Creek St 823-1837
Turner Gloria emp CT&T rMacclesfield NC
Turner Josephine P Mrs retd h612 South Av 823-8647
Turner Lennis E & Janet B; wndr Anaconda h212 Speight Av 823-6375
Turner Lida D Mrs h1615 Longview Av 823-5423
Turner Michl W v-pres T E Turner Plmb rRocky Mount NC
Turner Norman Mrs kntr Mayo Knit h2504 Dale Av Rt 2 823-5516
Turner Ruth out patient clk Edge Genl Hosp r202 Creek St
Turner Selma H Mrs emp Town Bd Educ h116 W Philips St 823-6579
Turner T E Plumbing Co Inc Thos E Turner Pres Michl W Turner V-Pres 111 Main St 823-3950
Turner Thos E & Dorothy F; pres T E Turner Plmb rRt 4 Bx 455 Rocky Mount NC
Turner Zeb & Dorothy G; chf clk U S D A rElm City N C
Tuttle Ila librn Edge Genl Hosp rPO Bx 1461
Tuttle Jeffrey asst County Dist Atty rWilson NC
Tuttle Melvin & Olla; truck driver h700 Ward Dr Rt 2 823-8110
Tuttle Olla Mrs emp Edge Hosp h700 Ward Dr Rt 2
Twiddy Jerry L & Sarah A; wldr Trinity Indus h200 Marshall St 823-4435
Twiddy Steph h501 Dowd St 823-6681
Twisdale Gay D nurse County Health Dept rRed Oak N C
TWO HOUR CLEANERS (Norman W Clark), First And Faster 'If You Wear 'Em-We'll Clean Them©' 107 W Church St (27886), Tel 823-2361 (See Index To Advertisers)
Tyler Corine unit co-ordinator Edge Genl Hosp rRt 1 Bx171 Woodland NC
Tyndall Isaac P & Janet; t b a supvr Belk-Tyler rRt 1 Bx 404 Elm City N C
Tyndall Robt E exec dir Redevelopment Comn Of Town Of Tboro h403 St Patrick St 823-6522
Tyner Lucille A Mrs retd h142 N Fairview Cir 823-3583
Tyson Clarence L Jr & Gwendolyn; lab Barnhill Contrg h914 E Baker St
Tyson David A formn Town San Dept h108 Beasley St (P) 823-8234

since 1935
SHOOK
INSURANCE AGENCY
LIFE-AUTO-FIRE-CASUALTY
Howard Bldg., 119 E. St. James St. 27886 Dial 823-2232

Tarboro Printing Co., Inc.
SINCE 1889
COMPLETE PRINTING SERVICE
PUBLISHERS OF The Daily Southerner
504 W. Wilson St., P.O. Box 1199 (27886) Tel. 823-3106

Tyson Rosetta S Mrs emp Mayo Knitting h306 Kings Blvd (P) 823-1608
Tyson Wm tchr Tarboro Sr Hi Sch r207 Burrus Pl
Umphlet Alice M Mrs emp Kenmount h707 W St James St
Umphlet Bertha M Mrs retd h509 W St James St 823-3650
Umphlet Henry & Frances H; retd h1304 St Patrick St 823-8380
Umphlet James A with Klopman Mills r509 W St James St 823-3650
Umphlet R Spencer & Alice M; with City h707 W St James St 823-2898
Umphlett Lloyd E & Lois B; mech Klopman Mills h312 Carolina Av 823-2247
Union Baptist Church Rev R A Morris Pastor 615 E St John St
United Citizens Development Co real est 707 E Wilson St 826-6416
United Manor Courts Janice Walston Mgr 1200 Elm St Extn 823-6243
UNITED PARCEL SERVICE Jimmy Womble Manager, Rt 6 Box 44 Instrument Dr, Rocky Mount, NC (27801)
UNITED STATES GOVERNMENT
ANTI POVERTY PROGRAM, Roland H Clark Coordinator, 515 Main St Rm 10, Tel 823-5158
CONGRESSMAN, Hon Lawrence H Fountain 525 Main St Bsmt Tel 823-4200
DEPARTMENT OF AGRICULTURE
AGRICULTURAL STABILIZATION & CONSERVATION, John J Baily Jr Ofc Mgr, 525 Main St, Tel 823-8187
FARMERS HOME ADMINISTRATION, Donald R Rose Supvr, 525 Main St, Tel 823-3039
FEDERAL CROP INSURANCE, Hugh Harrell District Sales Supervisor, 515 Main St Rm 25, Tel 823-4709
SOIL CONSERVATION SERVICE, James O Wooten Conservationist, 515 Main St Rm 10, Tel 823-3234
POSTAL SERVICE
POST OFFICE TARBORO, 525 Main St, Tel 823-8165
Updegrave R Ken & Barbara; mgr Kerr Drug h1908 Speight Forest Dr 823-0188
Vallenweider Sarah C r204 E Church St
Value Pak Discount Store Mrs Betty S Strickland Mgr pharm 402 Main St 823-8499
Van Cott Sally ofc sec Fred A Turlington Jr rPanola St
Vanderford Sybol Mrs emp Caro Enterprises h907b St Patrick St 823-6678
Van Landingham Joseph W & Eugenia P; retd h903 Main St 823-2792
Varnell B emp Hardee's
Varnell Bruce r1013 W St James St
Varnell Cecil G & Idalce H; emp City h1102 Chapel St 823-4325
Varnell John W & Blanche W; retd h1013 W St James St 823-3156
Varnell Marvin L retd r1013 W St James St
Varnell Marvin L Jr r1013 W St James St
Varnell Paul L & Jean W; wldr Long Mfg h601 Forest Acres Dr 823-4501
Varney David A & Jean; Physician, Tarboro Clinic PA, 2817 Main St, Rocky Mount Hwy (27886), Tel 823-2105, h220 Brandon Av (27886), Tel 823-8140
Vaughan Fred P & Hazel H; retd h2001 Clifton Ridge Dr 823-5383

"Your Local Friendly Bank"
EDGECOMBE BANK & TRUST CO.
Commercial — Savings — Trust — Farm Management
318 Main St. 27886 623-6101
North Tarboro Branch, 1717 N. Main St. 823-6101
West Tarboro Branch, Howard Av. and Western Blvd 823-6101
Oak City Branch 798-5061
Fountain Branch 749-2221
Farmville Branch, Intersection Hwy. 264 and Fields St. 753-5366

Vaughan J P asst mgr Harris Super Mkt rPO Bx 312 Scotland Neck NC
Vaughan Jimmy bodymn Don Whitehurst Pontiac-Buick
Vaught Mildred h1200 Elm St Extn Apt 17
Vause Eva W Mrs h1206 St Andrews St 823-2257
Vause Lewis J & Almeta T; tndr h517 St David St
Venters Barbara L (Edgecombe Beauty Shop) h200 Morrison Av 823-4608
Verle Bobby & Cindy A; emp Black & Decker h18 Riverview Ct
Vick Amy L studt r2701 Beechwood Dr
Vick Ann E Mrs sec-treas Barnhill Contracting r2607 N Main St
Vick C W h9 Mobile Home Estates
Vick Carol L studt r2701 Beechwood Dr
Vick Carolyn Mrs clk W S Clark & Sons Inc rRt 1 Bx 3 Pinetops NC
Vick Cathy tchr Calvary Epis Ch Nursery Sch r1010 St David St
Vick Curtis R h504 Ward Dr Rt 2
Vick Ernest L & Frances; mech Polylok Corp hBethel Hwy Rt 1 Lot 61 823-8588
Vick Fannie Mrs hF3 Elmhurst Apts 823-4984
Vick Glenn emp Dunn Enterprises Of Tboro
Vick H Vernell & Clonie J; Physician Tarboro Clinic PA 2817 Main St, Rocky Mount Hwy (27886), Tel 823-2105, h2701 Beechwood Dr, Tel 823-3135
Vick Irene C kitchen wkr Dixie Cafe h407 E St James St 823-7124
Vick J Stanley & Augustine F (Farmer Oil) h2705 Main St 823-3371
Vick Jones C & Ann E; supvr Anaconda h2607 Main St 823-4945
Vick Karen G ofc sec Thomas-Edmondson Agcy rMobile Home Est
Vick Mary E Mrs slswn Robert's Jwlry rRt 3 Bx 423
Vick Pauline P Mrs nurse County Health Dept rRocky Mount NC
Vick Richd h2 Mobile Home Estates
Vick Richd L & Kathy G; mgr Goodyear Tire Center h1010 St David St 823-5240
Vick Vernell V mach opr Monarch Mills h329 Church St (P)
Victory Warehouse Inc Wm V Leggett Mgr tob 502a Dowd St 823-2533
Victory Warehouse No 1 tob tel 200 Cedar La
Video Television & Appliance Center (Spencer L & Mrs Grace W Edwards) 231 Main St 823-4579
Village Realty (Lillie Thomas) 2008 Main St 823-5857
Vincent C M hBethel Hwy Rt 1 Lot 81
Vines Charles C hlpr T E Turner Plmb rRt 4 Bx 121
Vines Dorthula H Mrs central sup Edge Genl Hosp h1100 E Baker St
Vines Ernest (Princeville Garage) r101 Neville St
Vines Ernest Mrs maid h205 Neville St (P) 823-6188
Vines Gus C & Mary D; retd h429 Beasley St (P)
Vines James E & Mattie; plant wkr Tboro Concrete & Bldg Sups rRt 4 Bx Fh3

Bridgers Furniture & Upholstery Co.
NEW FURNITURE & BEDDING OUTLET
Our Finish Touch Is Quality
18 Years of Experience — Free Estimates
207 W. James St. (27885) Phone 823-5190

EDGECOMBE MOTOR CO., Inc.
Sales—Service
FORD AUTHORIZED LEASING SYSTEM
Dial 823-3166
1900 Main St. 27886
SERVICE MERCURY

Vines Jimmy & Almeta; cln Pilgrim Lndry & Dry Clns rPO Bx 491 Pinetops NC
Vines Lane L tob wkr h329 Church St (P)
Vines Marilyn supvr County Bd Educ
Vines Pamela mach opr Klopman Mills r622 E Wilson St
Vines Reuben H & Dorthula H; retd h1100 E Baker St 823-4389
Vines Theo R Rev & Martha T; pastor Conetoe Bapt Ch h802 Bradley Av 823-2513
Viverette Kevin & Juanita C; mgr Caro Ofc Equip rEnfield NC
Viverette Steve co asst mgr Winn-Dixie
Von Euw Elsa Mrs with Delicatessen h901 Main St
Von Euw Fritz & Elsa; mgr (Delicatessen) h901 Main St 823-1503
Voorhees Ernestine R Mrs retd h124 N Fairview Cir 823-6820
Votan Thos h10a Deeridge Apts
W C P S-W K T C RADIO STATIONS Robert L Harper President-General Manager, Gene Hudson General Sales Manager, 3403 N Main St, Rock Mount Highway (27886), Tel 823-2191 (See Index To Advertisers)
W O W Lodge Hall 415 Panola St
W & W Garage (Larry P Hathaway & Melvin C Williams) 209 W Pitt St 823-5882
Wabston Ann ofc mgr-sec Coastal Plain Life Ins rPinetops NC
Wade Earl T commander State Natl Guard rAhoskie NC
Wadsworth Nadine C dept mgr Rose's rRt 2 Bx 109b
Wadsworth Orean K emp Phoenix Trimming rBx 54 Mobile Home Estate
Wadsworth Patricia B Mrs bkpr Edge Bk & Trust rRt 2 Bx 473
Wadsworth Roland tech U S Soil Conservation Serv rBattleboro NC
Wagner Bessie L Mrs kntr Mayo Knit h604 Middle St
Wagner Charles F & Betsy W; retd h103 Mullins St Rt 1 823-8295
Wagner Fannie G Mrs retd h305 E St John St 823-3743
Wagner Kathy B clk Telco Credit Union rRt 3 Bx 85
Wagner Rusey C Mrs h15 Pinehurst Homes
Wainwright Hubert S slsmn Charles Hussey & Assocs rRt 2 Bx 21
Wainwright Myrtie Mrs retd h900 Simmons St Apt 21 823-3556
Wainwright Ron & Shirley B h600 Lucille Dr 823-1268
Wainwright Rose laby tech Edge Genl Hosp rRt 1 Bx 14 Pinetops NC
Wainwright Winnie Mrs emp Caro Enterprises h123 Meredith Ct
Walker Albert T & Frances S; retd h304 Oak Dr 823-3855
Walker David & Nettie U; retd h1605 Howard Av Extn 823-2725
Walker Eddie L & Gerrelene M; bus instr Edge Tech Institute h306 Hasting St 823-1040
Walker Gerrelene M acct 102 E St James St r306 Hastings St
Walker Mary B Mrs retd h311 Middle St 823-3206
Walker Oliver P dep County Tax Collr rRocky Mount NC
Walker Wilbur M & Lyly B; customer serv Long Mfg h2500 Main St 823-2910
Wall Cath L dietary wkr Edge Genl Hosp rGreenville NC
Wall Charles tchr Tboro Edge Academy
Wall Charles L & Geraldine M; with Long Mfg h803 E Country Club Dr 823-8998
Wall Denton B & Verona P; emp Polylok Corp h3706 Durham Pl 823-6972
Wall Denton E & Gloria; estimator Barnhill Contrg h3600 Clayton Pl 823-8587
Wall Geraldine M Mrs emp CT&T h803 E Country Club Dr

TARBORO OIL COMPANY, Inc.
Wholesale Motor Fuels — L P Gas
401 Trade St. (27886) Phone 823-8145

Wall Melvin G & Lois S; ydmn h917 Wooten St
Wall Thos I & Anna M; asst eng C T & T h506 Forest Acres Dr 823-5875
Waller Annette emp Polylok Corp r701 Geddie Av (P)
Waller David G & Annie D; emp Formica Corp No 1 h701 Geddie Av (P) 823-8930
Waller Elijah & Emily W; retd h517 Church St (P) 823-6589
Waller Glenda studt r701 Geddie Av (P)
Waller Glenda tel opr Sears
Waller Leon emp Glenoit Mills r701 Geddie Av (P)
Waller Noah mgr Firestone Stores rWilson NC
Walnut Street Texaco (Ned T Cauley) 1501 Main St 823-4055
Walston Bessie P Mrs nurse Edge County Hosp h502 Chestnut St 823-8756
Walston Betty emp Pinehurst Homes h1205 Bradley Av Apt E 823-3551
Walston Betty h37 Pinehurst Homes
Walston Carolyn coordinator Edge Genl Hosp rRt 2 Bx 257 B
Walston Charlene R knitter Mayo Knit rRt 2 Bx T31
Walston Charles W & Judy S; supvr Glenoit Mills h2509 Beechwood Dr 823-2566
Walston Claude K meter rdr Town Municipal Light & Pwr Sys rRt 3 Bx 252k
Walston Claude K mech Belk-Tyler rRt 2 Bx 357c
Walston Daisy P Mrs kntr Mayo Knit h1304 Cypress St 823-1553
Walston David L emp Mayo Knit rNashville NC
Walston Dianne typ Sears
Walston Eliz C Mrs with CT&T h1810 Barlow Rd Rt 823-4794
Walston Ellen L h307 Trade St 823-3259
Walston Evelyn L knitter Mayo Knit r203 Creek St
Walston Faye opr Caro Enterprises r904 Pattilo St
Walston Forest D & Edna H; dir Edge Bonded Whse rRt 3 Bx 122 Wilson Rd
Walston Geraldine emp Phoenix Trimming rPinetops NC
Walston Gladys Mrs hBethel Hwy Rt 1 823-3875
Walston Janet typ CT&T r1810 Barlow Rd Rt
Walston Janice mgr United Manor Cts
Walston Jessie M Mrs h904 Pattilo St 823-1835
Walston Joe & Esther; lab Town Of Tboro h135 Greenwood Blvd (P) 823-6313
Walston Karen T Mrs legal sec Taylor Brinson & Aycock rRt 1 Bx 92 Macclesfield NC
Walston L J & Barbara W; sprayer Black & Decker h145 S Fairview Cir 823-2759
Walston Linda dep County Sheriff
Walston Linda C waitress Sonny's Take Out rRt 2
Walston Ned retd h247 Greenwood Blvd (P) 823-7443
Walston Olivia retd h1200 Elm St Extn Apt 22
Walston Robt & Irene P; retd h701 W Johnston St 823-3570

Town and Country Transfer Inc.
MOVING AND STORAGE
Speedee Merchants Delivery Service
202 Main St. P.O. Box 165 (27886) Tel. 823-0570

Walston Robt & Annie h1000 E St John St
Walston Sylvester emp Long Mfg r904 Pattilo St
Walstron Irene P Mrs emp Town Of Tboro Sr Citizens h701 W Johnston St
Walters Bill Auto Sales (Wm T Walters) 501 Western Blvd 823-1242
Walters Carrie L retd h1022 W St James St 823-2782
Walters Charles W & Roberta B; p b x instlr CT&T h2301 Panola St 823-8612
Walters Clifton S & Lena D (Deluxe Clns) h1006 Panola St 823-4286
Walters Dennis L & Edith G; carp Henderson Lbr h137 S Fairview Cir 823-8658
Walters Dwight emp Phoenix Trimming rRt 1 Bx 444
Walters Edith G Mrs asst sec-treas Tboro Sav & Loan h137 S Fairview Cir
Walters Elsie emp Phoenix Trimming rRt 1 Bx 243
Walters Francis h405 Speight Av Apt A8
Walters Hattie N Mrs h500 E St James St 823-2740
Walters Jacqueline W legal sec County Dist Judge rPinetops NC
Walters Kenneth dep County Sheriff
Walters O L assoc Tom Thorne Rlty-The Gallery Of Homes r407 Wayne Av
Walters W T Jr ofc clk Tarboro Concrete & Bldg Sups r1500 Roberson Dr
Walters Wm T & Oma L (Bill Walters Auto Sls) h407 Wayne Av 823-2901
Walton Brenda Mrs h903 St Patrick St
Walton Geo S physical therapist Edge Genl Hosp r1005 Cedar St
Waltson Beatrice Mrs h107 Greenwood Blvd (P)
Ward Annie B Mrs retd h808 Chestnut St 823-4561
Ward Brenda J Mrs cash A&P h2402 Deanie Av
Ward Dancy r432 Main St (P)
Ward Doris L Mrs (Doris Beauty Shop) h609 W Johnston St 823-3948
Ward Earnest E & Lula P h1015 W St James St
Ward Elberta B h425 Beasley St (P) 823-1463
Ward Ethel D Mrs attendance counselor W A Pattillo Sch h610 E Baker St 823-3449
Ward Gerald asst mgr Park Hill Pnt Cntr
Ward Gerald D & Brenda J; emp Town Of Tboro h2402 Deanie Av 823-6995
Ward Jeanette emp CT&T h2602 Beechwood Dr
Ward Linda sec Edge Genl Hosp rRt 1 Bx 299
Ward Mary Mrs retd h408 Watson St (P) 823-6444
Ward Mike H data opr mgr C T & T r1804 Lewis St
Ward Moody H & Grace D; data opr mgr C T & T h1804 Lewis St 823-3395
Ward Pauline W kntr Mayo Knit rRt 2 Bx 313a
Ward Raymond M clk Edge Drug h1114 Vance Dr 823-8679
Ward Susan L studt r1804 Lewis St
Ward Sylvia F bkpr Edge Bk & Trust r1302 Maurice Dr
Ward Wm & Sylvia; emp CT&T h1302 Maurice Dr
Ward Wm H Hon & Leola S; magistrate State Of NC h1202 Howard Av Extn 823-4675
Wardsworth Orean h54 Mobile Home Estates 823-2261
Warren A Danl dentist 801 Western Rd rGreenville NC
Warren A Vallen & Martha S; retd h1312 Main St 823-2535
Warren Alex studt r1304 Howard Av Extn
Warren Annie hLeggett Hwy Rt 2
Warren Benj emp Flower's Baking h3709 Medlin Pl 823-6476
Warren Brenda ofc sec County Bd Educ r3709 Medlin Pl
Warren Deborah W tchr Tboro Edge Academy rWilson NC
Warren Donald & Sue; emp Long Mfg h501 W Walnut St
Warren Gail cash-ins clk Tarboro Clinic rG8 Georgetown Apts
Warren Kay P Mrs emp Monarch Mills r1414 Fountain St

Warren Lethia A kntr Mayo Knit rRt 2 Bx 313a
Warren Lewis L & Gail G; loan ofcr Edge Homestead & Loan Assn r616 Forest Acres Dr
Warren Lorraine S Mrs h1812 Lake Dr 823-4362
Warren Marcia clk CT&T h113 W Church St 823-2672
Warren Mary A emp CT&T
Warren Pattie retd h2007 Howard Av Extn 823-2470
Warren Paul III & Deborah; emp Rocky Mount NC h302 S Howard Cir 823-0433
Warren Perry E & Brenda B; emp Polylok h708 South Av 823-7574
Warren Randy W & Tammy T; emp Edgecombe Mfg r804 Howard Av
Warren Ronald W recondtg dept S & J Auto Sls rBerkley St
Warren Rosa L Mrs seamer Mayo Knit r2235 Panola St
Warren Sandra P emp Mayo Knit rHobgood NC
Warren Sheila G emp Mayo Knit rRt 4 Bx 63
Warren Susie aide Edge Genl Hosp rPO Bx 92 Hobgood N C
Warren Tony h31 Mobile Home Estates
Warren Wm O & Louise; retd h2238 St Andrews St 823-4460
Warren Willie R tex wkr Runnymede r2007 Howard Av Extn
Warren Willis O & Rosa L; opr Anaconda h204 Creek St 823-8160
Warrick John W Jr & Dale; asst acct C T & T h1708 Preston Dr Rt 3
Warrington Charles W III & Catherine L; pres R A Lindsey & Co h1502 Roberson Dr 823-1813
Waters A W Jr frt agt SCLRR
Waters Anne weaver Phoenix Trimming r203 Cantongate Rd
Waters H E & Ann; pntr h203 Cantongate Rd 823-7051
Waters James R supt Monarch Mills r203 Cantongate Rd
Waters Nellie W r1700 St Andrews St
WATKINS E BAXTER & Patricia O; Senior Vice-President-Senior Trust Officer Edgecombe Bank & Trust Co 318 Main St (27886), Tel 823-6101 h300 Kensington Dr (27886), Tel 823-5518
Watson Alice L brdr Mayo Knit r1106 Speight St
Watson Carolyn E emp Mayo Knit r3704 Ainlsey Cir
Watson Charles ship clk Phoenix Trimming rRt 3 Bx 452
Watson Donna S studt r519 Forest Acres Dr
WATSON ELDRIDGE & Joanne J; Office Manager- Bookkeeper, Tarboro Concrete & Building Supplies Inc Bethel Hwy, PO Box 629 Tarboro (27886) Tel 823-4184, h1104 Peach St (27886), Tel 823-3270
Watson Eliz emp Burlington Indus r3704 Ainsley Cir
Watson Kenneth & Cath; mtce mech Black & Decker h519 Forest Acres Dr
Watson Robin emp REA r3704 Ainsley Cir
Watson Wayne emp Planters Oil r3704 Ainsley Cir
Watson Wayne atndt Edge County Rescue Squad
Watson Wayne R & Ellen; emp Planters Oil h3704 Ainsley Cir 823-4753
Watson Wiley h bx7 Anaconda Rd
Wear Gilbert A & Sara S; billing aud Long Mfg h806 Main St 823-4032
Weatherby Dave tob insp h906 Main St
Weatherford Hugh emp Long Mfg h1216 Rodgers Dr 823-0883
Weathersbee Albert J & Dorothy L h26 Riverview Ct 823-1519

Tar River Cable T V, Inc.
E. B. CHESTER, JR.
"YOU'LL LOVE CABLE TV - WE GUARANTEE IT"
West Mount Dr. P.O. Box 2548 Rocky Mount, N.C. (27801) Tel. (919) 823-1118

Benton Furniture Co.
Kelvinator Appliances — Sylvania TV's
Complete Home Furnishings
229 MAIN ST. 27886 TEL. 823-3834

Weathersbee Donald emp Zip Mart r26 Riverview Ct
Weathersby Carol studt r1808 Lake Dr
Weathersby Dorothy H Mrs opr asst Edge Bank & Trust rRt 1 Bx 194 Hobgood N C
Weathersby H Norman & Lydia B; asst supvr Long Mfg h1808 Lake Dr 823-2368
Weathersby Lydia B tchrs aide Princeville Elem Sch r1808 Lake Dr
Weaver Mary A Mrs bkpr Roberson & Dupress Shoe Store h2214 St Andrews St 823-3534
Weaver Robt C Hon & Lois W; superior ct clk State NC Ct h800 W Johnston St 823-8874
Weaver Susan E ofc clk Caro Enterprises h1104 Cypress St 823-8358
Weaver Wm & Dorothy; emp Caro Enterprises h1209 Edmondson Av
Weaver Wm Jr tchr Willow Grove Sch h906 E Wilson St 823-3782
Webb Allen M Jr & Nell P; lm fxr Phoenix Trimming h1719 Wilson St Extn Rt 3 823-8696
Webb Amanda lpn Tarboro Clinic rRt 3 Bx 444k
Webb B Brooks & Ellie H; safety dir CT&T h1106 Crestview Dr 823-0748
Webb Barbara bkpr N C Natural Gas rBx 470 Pinetops NC
Webb Betsy M Mrs fldr Mayo Knit h202 Craven St
Webb Bridgeman & Barbara; carp h1205 St Andrews St
Webb Brooks & Bonnie V; sls mgr Webb Equip rMacclesfield NC
Webb Bruce E & Arena B; atndt Farmer's Exxon Servicenter h2004 Elizabeth St 823-8987
Webb Candace J Mrs bkpr Edge Bk & Trust r142 N Fairview Cir
Webb Clarice B Mrs retd h906 Chestnut St
Webb Collin J & Rachel; serv dept mech Edge Mtr rRt 3
Webb David hJ2 Elmhurst Apts
Webb Dorothy T Mrs bkpr Fred A Turlington Jr r712 South Av
Webb Edna G Mrs mach opr Caro Enterprises h618 South Av 823-2687
Webb Edward dep County Sheriff rRocky Mount NC
Webb Emma emp Phoenix Trimming rPinetops NC
Webb Emma W Mrs ofc clk Heilig-Meyers Exch Store rRt 1 Bx 477
Webb Equipment Inc Mrs Eliz H Fisher Sec tractor sls & serv Bethel Hwy Rt 1 823-5151
Webb Erline Mrs emp Caro Enterprises h202 W Baker St
Webb Erma H dep County Register Of Deeds r215 Centre St
Webb Evelyn clk Clay's Drugs
Webb Faye E Mrs seamer Mayo Knit rConetoe NC
Webb Gladys I Mrs pract nurse Edge Genl Hosp r703 Linden St
Webb Homer F & Dorothy T (C & S Auto Repair) h712 South Av 823-3651
Webb J B & Shirley S (Farmer's Exxon Servicenter) r3700 Main St
Webb James W & Marie L; transmission eng C T & T h1904 Howard Av Extn 823-4337
Webb James W Jr USN r1904 Howard Av Extn
Webb Jesse drftsmn Staton & Assocs h111 N Fairview Cir

Creech THE FLORIST
FREE DELIVERY
MEMBER F.T.D. AND TELEFLORA
say it with FLOWERS!
400 Main St. (27886) Tel. 823-1196

FORBES INSURANCE & REALTY Inc.
ESTABLISHED 1952
MUTUAL INSURANCE — REAL ESTATE
INA
1905 Main St., 27886 Dial 823-3131

Your Blue Ribbon Printer For East Carolina
CLAYTON-PERRY PRINTING COMPANY
PHONE 823-5121
Since 1892
600 Main St.
Tarboro, N.C. (27886)

Don's Bicycle Sales & Service
COMPLETE LINE OF BICYCLES
PARTS and REPAIR SERVICE
1615 N. Main St. Tarboro, N.C. (27886) (919) 823-7320

Webb Jessie C slswn Pope's Store h801 Fountain St 823-7890
Webb John E & Kath H (Tboro Travelers) h1208 Howard Av Extn 823-4602
Webb John J mgr Stanco's Clothes h1107 St Andrews St 823-8596
Webb Juanita emp Phoenix Trimming rPinetops NC
Webb Kay H Mrs sec Brinson Chevrolet rRt 2 Bx 42jv
Webb Laura Mrs retd h1041 W St James St 823-5226
Webb Lillian A Mrs h1307 Ash St 823-4693
Webb Linda D Mrs emp A&P h601 Benson Dr Rt 3 823-4222
Webb Lois W Mrs bkpr Edge Genl Hosp rRt 1 Bx 275c Pinetops NC
Webb Mahlon C & Amanda; mech Edge Mtr rRt 3 Bx 373k
Webb Marvin E & Sybil S; chf enforcement ofcr County A B C Bd h3707 Main St 823-3700
Webb Minnie Mrs nurses aide Edge Genl Hosp rRt 1 Macclesfield NC
Webb Moses F retd h2018 Glissom St 823-2889
Webb Nell P Mrs emp Laundromat h1719 Wilson St Extn Rt 3
Webb Newett A Jr & Mary E (Plmb Htg Serv) h908 Chestnut St 823-3634
Webb Phillip B asst mgr Webb Equip rMacclesfield NC
Webb Ralph mech Brinson Chevrolet rRt 1 Fountain NC
Webb Robt tchr Tboro Hi Sch r1719 Wilson St Extn Rt 3
Webb Roland T & Betsy M; mech County Bd Educ h202 Craven St 823-4487
Webb Ronald E trustee Moose Lodge r202 W Baker St
Webb Ruth Mrs retd h900 Simmons St Apt 6 823-5902
Webb Shelby emp CT&T rMacclesfield NC
Webb Sherry h46 Mobile Home Estates
Webb W C h1408 West Hills Dr
Webb Wm H & Daisey P; retd h908 Linden St 823-1950
Webb Willie M driver Pilgrim Lndry & Dry Clns r1307 Ash St
Webb Willy E & Erline; driver Barnhill Constn h202 W Baker St
Wedge Mildred Mrs clk Pic'n Pay Shoes r4 Mobile Home Estates
Weeks Allen J & Louise; emp W S Clark & Sons h1512 Speight Forest Dr 823-4565
Weeks Anna K Mrs nurses aide Edge Genl Hosp r2508 Dale Av
Weeks Brinson Jr r205 Craven St
Weeks Brinson R & Evelyn W; credit mgr Heilig-Meyers Exch Store h205 Craven St 823-2462
Weeks Cameron S & Glennis D (Weeks Muse & Surles) h505 St Andrews St 823-4470
Weeks Clifton J Jr & Viola B; tob farmer h2024 Glissom St 823-3198
Weeks Eliz A studt r1512 Speight Forest Dr
Weeks Eliz B Mrs retd h300 E Battle Av 823-2646
Weeks Evelyn W opr Town Water & Sewage Plant r205 Craven St
Weeks Hemmetter E & Margt B; dentist 110 E St James St h617 Clark Dr 823-4208
Weeks Joseph O & Anna K; mech Elm City Thurmatic h2508 Dale Av Rt 2 823-5164
Weeks Larry F h1205 Bradley Av Apt C 823-0712

SHOOK
INSURANCE AGENCY
LIFE-AUTO-FIRE-CASUALTY
Since 1935
Howard Bldg., 119 E. St. James St. 27886 Dial 823-2232

Tarboro Printing Co., Inc.
SINCE 1889
COMPLETE PRINTING SERVICE
PUBLISHERS OF The Daily Southerner
504 W. Wilson St., P.O. Box 1199 (27886) Tel. 823-3106

Weeks Lena W Mrs h511 Lucille Dr 823-2634
Weeks Louise Mrs emp CT&T h1512 Speight Forest Dr
Weeks Mildred F Mrs credit clk Long Mfg h139 S Fairview Cir 823-3415
Weeks Muse & Surles (Cameron S Weeks T Chandler Muse & Oliver S Surles) lwyrs 211 E Pitt St 823-3925
Weeks R Lewis h105 E Church St Apt 4 823-2270
Weeks Rodney D studt r2024 Glissom St
Weisner Carol asst Dr J Steph Hoard III h15 Mobile Home Estates
Weisner Sim J supt Barnhill Contracting rRaleigh NC
Welch Henry C & Mabel T; retd h715 E St James St
Wells Barbara purch agt Tarboro Clinic rRt 3 Bx 453
Wells Bruce & Carol h303 Cantongate Rd 823-6273
Wells Carol R ofc sec N C Natl Bk r303 Cantongate Rd
Wells Ernest L & Mildred R; tool & die mn Long Mfg h306 Dowd St 823-2581
Wells Linda h7 Mobile Home Estates
Wells Mabel O Mrs emp Black & Decker h307 Hall St 823-4544
Wells Madeleon G Mrs mach opr Phoenix Trimming h501 W St James St 823-3009
Wells Mary F Mrs mach opr Phoenix Trimming r501 W St James St
Wells Mary N emp Peoples Bk h501 W St James St
Wells Nancy E reg nurse Edge Genl Hosp rRocky Mount NC
Wells Paul D (Community Self-Serv Laundromat) h2206 Robin Dr
Wells Regina R dep County Tax Collr rRocky Mount N C
Wells Robt E & Mary N; emp Monarch Mills r501 W St James St
West Alice Mrs clk W S Clark & Sons Inc r304 S Howard Cir
West Barbara J Mrs seamer Mayo Knit h1402 Sunset Av 823-8545
West Chas h12d Deeridge Apts
West Cheryl clk Pope Dollar Store
West Chester A & Lena W; retd h1007 W St James St 823-4375
West Cynthia R Mrs emp Tarboro Sr Hi Sch h1003 Vance Dr
West David emp Long Mfg h703 Howard Av
West David A emp Moorecraft Wood Products r817 Fountain St
West Earl Jr & Alice G; clk Edge A B C Package Store No 7 h304 S Howard Cir 823-3904
West F T staff mgr Charlotte Liberty Mut Ins rRocky Mount N C
West Freddie C & Barbara A; formn Phoenix Trimming r1402 Sunset Av
WEST FURNITURE & APPLIANCE CO (Garland West), For The Best Prices In New Or Used Furniture And Appliances 2225 N Main St (27886), Tels 823-5318 And 823-1829
West Garland & M Pauline; with Am Bakery h705 E Northern Blvd Rt 2 823-8305
West Garland & Frances D (West Furn & Appl Co) h203 Windsor Pl 823-8652
West Henry A & Mary J; guard Edge Genl Hosp h817 Fountain St 823-1415

Runnymede Mills, Inc.
"ESTABLISHED 1899"
Main Office and Mill, 1004 Fountain St. (27886) Dial 823-2141

Edgecombe Homestead and Loan Association
"Savings and Loan Service For Edgecombe County Since 1889"
422 MAIN ST. 27886
TEL. 823-2184

"Your Local Friendly Bank"
EDGECOMBE BANK & TRUST CO.
Commercial — Savings — Trust — Farm Management

318 Main St. 27886	823-6101
North Tarboro Branch, 1717 N. Main St.	823-6101
West Tarboro Branch, Howard Av. and Western Blvd	823-6101
Oak City Branch	798-5061
Fountain Branch	749-2221
Farmville Branch, Intersection Hwy. 264 and Fields St.	753-5366

West Joyce seamer Mayo Knit r703 Howard Av
West Mary J Mrs aide Guardian Care Of Tarboro r817 Fountain St
West Mary K aide Edge Genl Hosp rRt 2 Bx 66
West Shirley (Beauty Bonnet) r1814 Barlow Rd
West Thos C & Shirley C; meter rdr & coll E-M Elec rP O Bx 1571
Westbrook Charles E studt r407 St Andrews St
Westbrook Lenore R Mrs tchr W A Pattillo Sch h407 St Andrews St 823-3998
Western Auto Associate Store (Julian G Barnhill) accessories & parts 217 Main St 823-3911
Western Martha Mrs h908 Wooten St 823-1705
Western Rose cafeteria wkr Tarboro Sr Hi Sch rLakeside Tr Pk Lot 45
Western Union Telegraph Co Enoch H Jr And Mrs Eloise L Sawyer Agts 510 Albemarle Av 823-3738
Weston Eug emp Moorecraft Wood Products rRt 2 Bx 44a Rocky Mount NC
Westray Ruth h14 Pinehurst Homes
Westry Dennis studt r131 Beasley St (P)
Westry Virginia cook Abrams Barbecue
Westry Virginia J Mrs emp Phoenix Trimming h131 Beasley St (P) 823-2905
Whaley Harriet studt r1001 Vance Dr
Whaley John L, & Janie; Physician Tarboro Clinic PA 2817 Main St, Rocky Mount Hwy (27886), Tel 823-2105, h1001 Vance Dr, Tel 823-2576
Whaley John L Jr studt r1001 Vance Dr
Whaley Joyce laby tech Edge Genl Hosp r3605 Ainsley Cir
Whaley Kenneth E & Pamela P; asmblr Long Mfg h1124 Albemarle Av 823-7081
Whaley Patsy W Mrs supvr of elections County Bd Of Elections h608 Forest Acres Dr 823-8561
Whaley Steph D studt r1001 Vance Dr
Whaley Terri L studt r608 Forest Acres Dr
Whaley Virginia L emp City Cab h115 W Philips St
Whaley Wm B & Joyce F; wldr Trinity Indus h3605 Ainsley Cir
Wheeler Clarence emp Caro Enterprise hBethel Hwy Rt 1 Lot 38
Wheeler Dale K & Juliette R; eng mgr Black & Decker h612 Clark Dr 823-6361
Wheeler Juliette R Mrs ofc wkr Edge Genl Hosp r612 Clark Dr
Wheeler O Ronald admn Moderncare Of Tarboro h1504 Chauncey Dr
Whichard Ann N Mrs ofc sec Braswell Distributing h104 E Johnston St 823-3392
Whichard Douglas S emp Long Mfg r104 E Johnston St
Whilmire Don mgr Tboro Inn
Whitaker h517 Davis Dr Rt 2
Whitaker Barbara tchr h210a St David St
Whitaker Beulah h11 Pinehurst Homes

PILGRIM LAUNDRY & DRY CLEANERS, Inc.
UNIFORM RENTALS
COMPLETE LAUNDRY AND SANITONE DRY CLEANING
104 West Walnut St. 27886
Dial 823-3171
NICD NATIONAL INSTITUTE OF CLEANING AND DYEING
AMERICAN INSTITUTE OF LAUNDERING CERTIFIED WASHABILITY

EMPIRE ENTERPRISES ROOFING CO.
TEL. 823-6715
RES. TEL. 823-8939
State Hwy. 258 N., 27886

EDGECOMBE MOTOR CO., Inc.
Sales—Service
FORD AUTHORIZED LEASING SYSTEM
Dial 823-3166
1900 Main St. 27886
SERVICE MERCURY

Whitaker Billy L groundsmn Town Municipal Light & Pwr Sys rPO Bx 312 Conetoe NC
Whitaker Doris clk Ben Franklin Stores rRt 4 Bx 129
Whitaker Ida slsperson Belk-Tyler rRt 1 Bx 225
Whitaker Irene h702 Oakland St 823-7948
Whitaker Irene Mrs prsr Pilgrim Lndry & Dry Clns r711 E St John St
Whitaker John E & Ida; rural carrier P O rRt 1 Bx 225
Whitaker M emp Hardee's
Whitaker Mable B Mrs nurse supvr Edge Genl Hosp h2506 Dale Av Rt 2 823-4267
Whitaker Melvin emp Moorecraft Wood Products rRt 2 Bx 210
Whitaker Robt M & Roberta H; retd h804 E St James St
Whitaker Roman tchr W A Pattillo Sch rStrickland Dr
Whitaker Sharon credit clk Peoples Bk & Tr r517 Davis Dr
Whitaker Vancilia emp Polylok Corp r1118 Bradley Av
Whitaker Walter firefighter Town Fire Dept
Whitaker Wm E emp Kloppman Mills hRiverside Trlr Pk (P)
Whitchard Steve emp Creech The Florist rE Johnson St
White A L h401 Northern Blvd W
White Barbara M waitress Pizza Inn
White Bettie cafeteria wkr Tarboro Sr Hi Sch rRt 3 Bx 10
White Blanche B Mrs h507 E Church St 823-6593
WHITE C G JEWELRY & GIFTS (Claude White), Watch Repair, Jewelry Repair, Ring Sizes, Engravers, Watches And Diamonds, Distinctive Gifts, 310 Main St, PO Box 1291 (27886), Tel 823-0176 (See Index To Advertisers)
White Carol A Mrs dep clk State Superior Ct Clk r27 Forest Haven Rt 4
White Carrie emp Caro Enterprise h207 Mutual Blvd (P) 823-6230
White Cathy emp CT&T r414 Oakland St
White Claude G & Faye G (White's Exxon Serv) h1013 S Howard Cir 823-3478
White Ella S Mrs emp Caro Enterprises hRiverside Trlr Pk (P)
White Faye G Mrs with C G White's Jwlrs & Gifts r1013 S Howard Cir
White Felton & Ella S; emp Anaconda hRiverside Trlr Pk (P) 823-7757
White Geo retd h606 Bell St (P) 823-6006
White Gladys cafeteria wkr Tarboro Sr Hi Sch rPO Bx 225
White James S & Jean; hd clk Big Star h1700 Ambleside Dr Rt 3 823-8314
White Janie R Mrs retd h2003 Howard Av Extn 823-2393
White Jean emp CT&T r1700 Ambleside Dr Rt 3
White Jesse V & Naomi R; mech Edge Mtr h1307 Cherry St 823-6111
White John W & Mary; emp CT&T h414 Oakland St 823-8401
White Laura W Mrs h805 Fountain St 823-4091
White Lois r317 Snowden St Rt 1 (P)

ROBERT'S OF TARBORO
Appraisals • Remounting • Repairs
"Diamonds Are Our Business"
Tel. 823-2149
309 Main St. 27886

THE TRAVELERS
G.H. FOUNTAIN AGENCY, INC.
"Insurance for the Family, Home and Business"
Established 1935
118 E. St. James St. (27886)
Dial 823-2562

CAROLINA OFFICE EQUIPMENT CO., Inc.
Printing — Office Supplies — Office Furniture — Office Machines
Interior Design — Office Layout
Tel. 823-1311
600 Main St. 27886

McPhail's Chrysler-Plymouth-Dodge Inc.
Tel. 823-3163
2115 N. Main St. (27886)

White Lossie D h403 Middle St 823-3719
White Luther E & Idonia P; adj Long Mfg h1009 Cherry St 823-6695
White Luther Earl emp Runnymede r1009 Cherry St
White Mamie h135b Church St (P)
White Mary L teller Edge Bk & Trust rPO Bx 362 Fountain NC
White Mary W Mrs tchr Tarboro Sr Hi Sch h1602 Pine St
White Melvin L right of way crew E-M Elec r425 Tyson
White Paul rWestern Blvd
White Peter & Lossie D; retd h443 Beasley St (P)
White Retha M Mrs retd h317 Snowden St Rt 1 (P) 823-0671
White Sherwood J & Jean E; asst mgr Colonial Stores h1700 Ambleside Dr Rt 3 823-8314
White Tony capt Edge County Rescue Squad
White Vera retd h121 S Fairview Cir 823-6675
White W K sec-treas CT&T r1602 Pine St
White Wm H & Blanch; lab C T & T h315 Snowden St Rt 1 (P) 823-6189
White Willie S farmer h bx10 Anaconda Rd 823-6813
White's Exxon Service (Claude G White) 100 Main St 823-2976
Whitehead Annette F Mrs recpt NC Natl Bk rScotland Neck NC
Whitehead Aurelia maid h452 Main St (P) 823-3645
WHITEHEAD CABINET SHOP (James C Whitehead), Architectural Wood Work With The Interest Of A Job Well Done, 107 Walnut St (27886), Tel 823-7147
Whitehead Cath h1200 Elm St Extn Apt 46
Whitehead Charle R & Doris; driver Tboro Concrete & Bldg Sups h604 Geddie Av (P)
Whitehead Dorothy M flat wkr Pilgrim Lndry & Dry Clns h154 Walston St (P)
Whitehead Earentine emp Caro Enterprise hBethel Hwy Rt 1
Whitehead Earnest & Marjorie; emp Glenoit Mills h1821 Wilson St Extn Rt 3
Whitehead Herman D & Alice V; retd h1010 Panola St 823-3223
Whitehead Hubert L laby tech Town Water & Sewage Plant rRt 3 Bx 40
Whitehead James A & Virginia A (Duplex Beauty Salon) h904 E St John St 823-4163
Whitehead Larry T USN r1200 Elm St Extn Apt 47
Whitehead Lorene h21 Pinehurst Homes
Whitehead Lucy D aide County Health Dept rRt 3 Bx 42
Whitehead Mack dep County Sheriff rRt 3
Whitehead Marjorie Mrs seasonal wkr Victory Whse h1821 Wilson St Extn Rt 3
Whitehead Marlin emp Edge-Nash Mental Health Clinic
Whitehead Mary maid N Tboro Elem Sch r237 Walston St (P)
Whitehead Mary L h1200 Elm St Extn Apt 45
Whitehead Mary W Mrs maid North Tarboro Elem Sch h205 Walston St (P)
Whitehead Milton L h405 Neville St (P)

SARA'S FLOWERS
WE WIRE FLOWERS
DIAL 823-0217
FAIRVIEW SHOPPING CENTER, 2004 N. MAIN ST. (27886)
FTD

TAXI
CITY CAB OF TARBORO, INC.
16 TAXICABS TO SERVE YOU
Radio Dispatched Service From 7:00 A.M. To 12:00 P.M.
ALSO WRECKER SERVICE
Tels. 823-2600 823-1977 823-8000

Whitehead Minnie R r9 Pinehurst Homes
Whitehead R L & Patricia; emp Klopman Mills hState Hwy 44 Rt 1 (P)
Whitehead Rachael h9 Pinehurst Homes
Whitehead Robt Jr dep County Sheriff rRocky Mount NC
Whitehead Rose r9 Pinehurst Homes
Whitehead Wm emp Tri County hBethel Hwy Rt 1 Lot 48
Whitehurst Anthony h500 E Northern Blvd Rt 2 Apt 4
Whitehurst Brenda E emp Mayo Knit rRt 2 Bx 5b
Whitehurst Carl clk Carl Shop Food & Dairy
Whitehurst Claire W Mrs food serv dir County E S E A h1900 Lewis St
Whitehurst Curtis h308 Middle St 823-2005
Whitehurst Dalton W & Betty O; emp Caro Enterprises h301 Cantongate Rd 823-5819
Whitehurst Dempsey wldr Trinity Steel h1800 Wilson St Extn Rt 3
Whitehurst Don Pontiac-Buick G M C Inc John D Whitehurst Pres Reid Whitehurst V-Pres 1108 W Wilson St 823-6156
Whitehurst Donald R & Jean; farmer h201 Lincoln Rd 823-8638
Whitehurst Dorothy L emp CT&T r452 Main St (P)
Whitehurst Edna R slsperson Belk-Tyler rConetoe N C
Whitehurst Eleanor studt r452 Main St (P)
Whitehurst Eliz ofc sec Anaconda r708 Memorial Av
Whitehurst Ella B Mrs emp Anaconda h708 Memorial Av
Whitehurst Geo F & Nancy B; central ofc formn C T & T h1804 Lake Dr 823-2700
Whitehurst Geo H & Virginia (Whitehurst & Peele Store) rLeggett Hwy Rt 2
Whitehurst Geo H Jr & Kay; appr mtcemn E-M Elec h214 Daniel St 823-7717
Whitehurst Geo L & Ola L; retd h108 Sorey Av 823-1696
Whitehurst H A h211 Hasting St
Whitehurst Herbert A & Ella B; set-upmn Black & Decker h708 Memorial Av 823-6682
Whitehurst Jimmy A mech Belk Tyler rBx 21 Conetoe NC
Whitehurst John D & Helen; pres Don Whitehurst Pontiac-Buick h1512 Canterbury Rd 823-1285
Whitehurst Joseph W & Ella W; supvr Glenoit Mill h304 Wahree St 823-5459
Whitehurst Kim studt r301 Cantongate Rd
Whitehurst Laura J Mrs ofc sec Harrison & Judge r5b Deeridge Apts
Whitehurst Lindsay R & Claire W; genl insd plt serv C T & T h1900 Lewis St 823-3655
Whitehurst Lucy opr Jacqueline's Beauty Rama r1800 W Wilson St
Whitehurst Lulu E Mrs h302 Hall St 823-6316
Whitehurst Mary E emp Phoenix Trimming rBethel NC
WHITEHURST MARY M MRS Secretary Marrow-Pitt Hardware Inc, 305 Main St (27886), Tel 823-3127, h805 Hilma Cir, Tel 823-4057
Whitehurst Oma mach opr Caro Enterprises h308 Carolina Av
Whitehurst & Peele Store (Geo H Whitehurst) gro Leggett Hwy Rt 2 823-3721
Whitehurst & Peele Trailer Park (Geo H Whitehurst) Leggett Hwy Rt 2 823-3721
Whitehurst Ralph E & Christine B; mech Brinson Chevrolet rRt 2 Bx 58

TARBORO SAVINGS & LOAN ASSOCIATION
SAVINGS INSURED UP TO $40,000
ESTABLISHED 1905
Tel. 823-3116

SINCE 1940
GENERAL INSURANCE
REALTORS
Tel. 919 823-6181
BARNHART AGENCY, INC.
501 Main St. Corner Church St. (27886)

True Value
Marrow-Pitt Hardware Co., Inc.
SERVING TARBORO AND SURROUNDING AREA SINCE 1913
305 Main St. 27886 Dial 823-3127

Whitehurst Raymond H ydmn F S Royster Mercantile rRt 3
Whitehurst Reid v-pres Don Whitehurst Pontiac-Buick h5b Deeridge Apts 823-0625
Whitehurst Ruth L dietary clk Edge Genl Hosp rRt 3 Bx 232
Whitehurst Shelby A ofc wkr Edgecombe Farmers Mut Ins r1814 Lewis St
Whitehurst Shelvia E Mrs tchr Tarboro Sr Hi Sch r1512 Colony Dr
Whitehurst Virginia (La Bell's Beauty Shop) hLeggett Hwy Rt 2
Whitehurst Wm A & Shirley (Sam's 66 Serv Center) h1814 Lewis St 323-8519
Whitehurst Woodrow L Jr & Mary M; meat ctr A&P h805 Hilma Cir 823-4057
Whitely Theresa patient rep Edge Genl Hosp r1221 Rogers St
Whitfield Bobby & Dianne; emp Polylok h1104 Peach St 823-4596
Whitfield Dianne Mrs emp Polylok h1104 Peach St
Whitfield Geo Jr firefighter Town Fire Dept r500 Huntington Rd
Whitfield Grace M knitter Mayo Knit rRt 6 Bx 236a4 Greenville NC
Whitfield Susie M Mrs kntr Runneymede h1608 Deep Shade Av 823-3155
Whitlark Deborah med records clk Tarboro Clinic rRt 3 Bx 454
Whitlark Richd O consumer credit adj N C Natl Bank
Whitley Annie B h900 Simmons St Apt 27 823-8734
Whitley Bobby L & Teresa A; emp CT&T h1221 Rodgers Dr
Whitley Curtis H & Lucille E (Curtis Save-A-Dollar) h403 W Walnut St 823-8860
Whitley Dale N pres F S Royster Mercantile h504 Lucille Dr 823-1805
Whitley F Roger Jr & Geraldine S; carrier P O h412 W Walnut St 823-2350
Whitley Geo H & Patricia; emp Phoenix Trimming rRt 4 Bx 216
Whitley Geraldine S Mrs emp A B C Bd h412 W Walnut St
Whitley Harry san supvr County Health Dept rRt 3 Bx 219
Whitley Irene N Mrs sec-treas R A Lindsey & Co h608 W Johnston St 823-4216
Whitley James E & Betty R; asmblr Long Mfg h305 Wahree St 823-2667
Whitley Jessie rWestern Blvd
Whitley Karen ofc sec County Agrl Extn Agt rPinetops NC
Whitley Kenneth D emp Curtis Save-A-Dollar r403 W Walnut St
Whitley Martina supvr lab Tarboro Clinic rRt 3 Bx T19
Whitley Mary L brdr Mayo Knit r403 W Walnut St
Whitley Milton E constn wkr h408 W Walnut St 823-6757
Whitley Patricia emp Phoenix Trimming rRt 4 Bx 216
Whitley Pearl W mech Mayo Knit rScotland Neck NC
Whitley Richd C & Shirley G; emp Caro Ofc Equip h1002 Chapel St 823-8591
Whitley Rosa Mrs retd r500 E Northern Blvd Rt 2 Apt 24
Whitley Sheila R clk Shugar's Dept Store r1002 Chapel St
Whitley Theresa Mrs emp Edge Genl Hosp h1221 Rodgers Dr

Dunn Enterprises of Tarboro Inc.
HOME DECORATIVE PRODUCTS
209 W. James St. (27886) Phone 823-7789

Benton Furniture Co.
Kelvinator Appliances — Sylvania TV's
Complete Home Furnishings
229 MAIN ST. 27886 TEL. 823-3834

Whitley Wm C minister of mus St Michael Epis Ch h500 E Northern Blvd Rt 2 Apt 24 823-2970
Whitset Barbara hE Northern Blvd Rt 2 Apt 43
Whitted Fred recapper Blackwell's Inc
Whitty Richd C asst mgr Caro Ofc Equip rChapel St
Wickham Clarence W & Eliz S; pres Edge Mtr h1000 S Howard Cir 823-3967
Wickham Eiiz S Mrs v-pres Edge Mtr r1000 S Howard Cir
Wickham Leslie O agt Nationwide Ins h1503 St Andrews St 823-2412
WIGGIN'S ELECTRIC (Alton Wiggins), Sales And Service All Makes Of Equipment, Air Conditioning, Heating And Sheet Metal, Commercial, Residential And Industrial 1701 Ambleside Dr (27886), Tel 823-8831
Wiggins Adeline G Mrs maid h919 Panola St 823-5557
Wiggins Alton & Betty F; Wiggins Electric h1701 Ambleside Dr Rt 3 823-8831
Wiggins Ashley studt r919 Panola St
Wiggins Bessie H cook Edge Genl Hosp rRt 3 Bx 320
Wiggins Blanche H Mrs h301 St David St 823-4043
Wiggins D Edw & Dorothy M; retd h216 Brandon Av 823-4849
Wiggins Eliz Mrs h705a E St James St 823-1033
Wiggins John T & Florence E; carp h112 1st St (P) 823-3532
Wiggins Norman mech Polylok Corp h313 Panola St
Wiggins P emp Hardee's
Wiggins Robt L pntr Moore Lbr r1122 Albemarle Av
Wiggins Robt L Jr mldr Formica Corp No 2 h1122 Albemarle Av 823-4394
Wiggins Rudolph studt h707a E St James St
Wiggins Russell J emp County Schs r809 E St James St
Wiggins Will R & Hallie E; retd h809 E St James St 823-4508
Wiggins Yvonne mach opr Edge Mfg r112 1st St (P)
Wiggs Jerry A dep County Sheriff rRt 3 Bx T55
Wilder Billy S & Margie G; coml planning & methods supvr C T & T h2617 Beechwood Dr 823-4766
Wilder Charles driver Pilgrim Lndry & Dry Clns rWilliamston NC
Wilder Eula R Mrs r2617 Beechwood Dr
Wilder Johnny h500 E Northern Blvd Rt 2 Apt 38
Wilder Margie G Mrs program asst USDA r2617 Beechwood Dr
Wilhoyte h1118 Margaret Dr
Wilkerson Betrand B & Mary H; emp Long Mfg h1701 Longview Av 823-3618
Wilkes Ronnie h500 E Northern Blvd Rt 2 Apt 9
Wilkins Angela clk Kerr Drug
Wilkins Cindy B Mrs h1322 E Baker St
Wilkins Emma D Mrs emp Caro Enterprise h308 Tyson St (P)
Wilkins Ethel L emp Wilkins Gro r225 1st St (P)
Wilkins Grocery (Mrs Lydia B Wilkins) 225 1st St (P)
Wilkins Gwendolyn aide Edge Genl Hosp rRt 2 Bx 270
Wilkins John E USMC r225 1st St (P)
Wilkins Lydia B Mrs (Wilkins Gro) h225 1st St (P) 823-3930
Wilkins Rosa M Mrs slsperson Belk-Tyler rPO Bx 171
Wilkins Ruey Jr & Emma D; emp Long Mfg h308 Tyson St (P) 823-6877
Wilkinson Don L & Shirley; eng CT&T h1201 Vance Dr 823-5392
Wilkinson Don L Jr studt r1201 Vance Dr
Wilkinson Grace S Mrs tchr N T Elem Sch h1210 Panola St 823-2750

FORBES INSURANCE & REALTY Inc.
ESTABLISHED 1952
MUTUAL INSURANCE — REAL ESTATE
INA
1905 Main St., 27886 Dial 823-3131

Your Blue Ribbon Printer For East Carolina
CLAYTON-PERRY PRINTING COMPANY
PHONE 823-5121
Since 1892
600 Main St.
Tarboro, N.C. (27886)

Liverman's Electric Co.
GENERAL AND ELECTRICAL CONTRACTING
LIC. 6919-L
1611 N. Main St. Tarboro, N.C. (27886) Tel. 823-0588, Res. 823-3923

William Vance Motel (Wm V Leggett) 612 W Wilson St 823-4195
William Wm E & Mary M; retd h726 Church St (P) 823-4390
Williams A D Store (Mrs Allie D Williams) gro 811 E St James St
Williams Adele emp Runnymede Mills r611 Linden St
Williams Agnes h55 East Side Homes
Williams Allie D Mrs (A D Williams Store) h923 E St James St 823-3693
Williams Alton R mach opr Anaconda r907 Wooten St
Williams Anna h1200 Edmondson Av 823-7056
Williams Annie L retd h717 E Wilson St
Williams Augusta S Mrs retd h313 N Howard Cir 823-2304
Williams Beatrice J Mrs h907 Wooten St 823-2446
Williams Bessy emp Carolina Enterprises h7 Pinehurst Homes 823-7447
Williams Betty cash-ins clk Tarboro Clinic rRt 1 Bx 431
Williams Billy & Cynthia h310 St Andrews St Apt 6
Williams Bobby R & Brenda D; barber City Barber Shop rRocky Mount NC
Williams Brenda studt r603 Chestnut St
Williams C David Jr asst County Dist Atty rWilson NC
Williams Caletha Mrs maid Bridgers Sch h519 Main St (P) 823-4449
Williams Carl E mech Mayo Knit rPO Bx 22
Williams Chalmers & Helen W; mech Phoenix Trimming h308 Maryland Av 823-5565
Williams Charles emp Town Of Princeville rPinetops NC
Williams Charles emp Moore Lbr rTr 3 Bx 36k
Williams Clarine cook Guardian Care Of Tarboro rPinetops NC
Williams Dan & Patty; emp Glenoit Mills h25 Mobile Home Estates 823-5835
Williams Darrell & Eliz; assoc editor Daily Southerner h900c St Patrick St 823-6221
Williams David emp W S Clark & Son h408 Walston St (P) 823-6444
Williams David M & Yvonne; emp Long Mfg h48 Mobile Home Estates 823-6574
Williams Delma W Mrs dep County Tax Collr rRt 3
Williams Deloise M maid Belk-Tyler r810 E St James St
Williams Dempsey emp Moorecraft Wood Products rRt 1 Bx 72
Williams Don Jr & Jean M; dept supvr Klopman Mill h805 Linden St 823-3659
Williams Don J studt r805 Linden St
Williams Donnie studt r610 Chestnut St
Williams Doris B tchr C B Martin Middle Sch h302 Kings Blvd (P) 823-8784
Williams Dorothy retd h612 E Church St
Williams Dorothy G Mrs ofc sec Chamber Of Commerce r507 Huntington Rd
Williams Dorothy J unit coordinator Edge Genl Hosp rRt 1
Williams Earl r214 Speight Av
Williams Eliz Mrs emp Daily Southerner h900c St Patrick St

SINCE 1935
SHOOK
INSURANCE AGENCY
LIFE - AUTO - FIRE - CASUALTY
Howard Bldg., 119 E. St. James St. 27886 Dial 823-2232

Tarboro Printing Co., Inc.
SINCE 1889
COMPLETE PRINTING SERVICE
PUBLISHERS OF The Daily Southerner
504 W. Wilson St., P.O. Box 1199 (27886) Tel. 823-3106

Williams Eliz A knitter Mayo Knit r1115 Warren St
Williams Elwood L & Brenda; supvr fin dept Mayo Knit h1203 Howard Av Extn 823-1906
Williams Eug & Lillian C; opr Klopman Mills h914 E St James St 823-1236
Williams Fredk A slsmn Long Equip r313 N Howard Cir
Williams Fredk A Jr & Judith T; asst plant mgr Trinity Indus h1409 Canal St 823-3366
Williams Geneva G maid County Ct Hse h614 E Philips St 823-4269
Williams Geraldine Mrs mach opr Caro Enterprises hRiverside Trlr Pk (P)
Williams Gladys tchr Edge-Nash Mental Health Clinic rBradley Av
Williams Grocery James A Williams Mgr 902 Elm St 823-2917
Williams Harry K emp Mayo Knit rRt 2 Bx Jv 9
Williams Harvey L gunsmith 602 Wahree St h602 Wahree St 823-6538
Williams Henry & Pearlie D; retd h1118 Bradley Av 823-8722
Williams Hilda E Mrs tchr County Bd Educ h314 N Howard Cir
Williams James mech Webb Equip rRt 1
Williams James A & Gladys; mgr Williams Gro r716 Bradley Av
Williams Jesse F & Virginia D; custdn P O h502 Chestnut St 823-3619
Williams Jesse L retd h219 Panola St 823-3922
Williams Jimmy reporter Tboro Prntg
Williams Jimmy h402 E Baker St Apt 3
Williams Joe cook Pizza Inn r7 Pinehurst Homes
Williams John A & Martha P; lab Moore Lbr h808 E St James St 823-3938
Williams John A Jr Rev & Deloise M; pastor Hwy Holiness Ch h810 E St James St 823-5865
Williams Jonah emp Caro Enterprises h215 Kings Blvd (P) 823-4318
Williams Joseph h916 Bradley Av 823-4583
Williams Joseph & Geraldine; emp Glenoit Mills hRiverside Trlr Pk (P)
Williams Julia C emp Mayo Knit rRt 2 Bx Jv Lot 29
Williams Kath P retd h716 Bradley Av 823-4440
Williams Lila P Mrs teller N C Natl Bank r122 S Fairview Cir
Williams Lillian G Mrs clk Ben Franklin Stores h500 E Northern Blvd Rt 2 Apt 30
Williams Lois J Mrs kntr Mayo Knit h1206 Newsome St 823-3914
Williams Lovie Mrs retd h900 Simmons St Apt 25
Williams Margt shaker Pilgrim Lndry & Dry Clns rRt 1 Bx 447
Williams Marian M emp Black & Decker r614 E Philips St
Williams Mathie J Mrs retd h313 Middle St 823-3928
Williams Matthew & Brooks; emp Tbor Inn h806 E Wilson St
Williams Melvin C & Sarah H (W & W Garage) rRt 4 Bx 139a
Williams Mitchell h1115 Warren St 823-2333
Williams Nellie H Mrs retd h805 St David St 823-2961
Williams Octavious emp Princeville San Dept
Williams Otis E servmn Town Municipal Light & Pwr Sys h611 Linden St 823-5013
Williams Priscilla nurse Tboro Convalescent Center r717 E Wilson St
Williams Richd brake mech Firestone Stores
Williams Richd instr Edge Tech Inst h103 E Johnston St
Williams Robt E retd r203 Speight Av

"Your Local Friendly Bank"
EDGECOMBE BANK & TRUST CO.
Commercial — Savings — Trust -- Farm Management

318 Main St. 27886	623-6101
North Tarboro Branch, 1717 N. Main St.	823-6101
West Tarboro Branch, Howard Av. and Western Blvd	823-6101
Oak City Branch	798-5061
Fountain Branch	749-2221
Farmville Branch, Intersection Hwy. 264 and Fields St.	753-5366

Williams Roger Rev & Sandra; in charge New Birth Christian Kindergarden rConetoe NC
Williams Sandra bkpr New Birth Christian Sch rConetoe
Williams Sandra W studt r810 E St James St
Williams Sidney & Virginia h214 Speight Av
Williams T P v-pres CT&T h9f Deeridge Apts
Williams Verna S Mrs retd h603 Chestnut St 823-2930
Williams Vernon h915 E St John St
Williams Wesley P & Hilda E; clk County A B C Bd No 1 h314 N Howard Cir 823-3934
Williams Wilbert & Priscilla; emp Anaconda h808 E Wilson St 823-5415
Williams Yvonne cash Winn-Dixie rMobile Home Estates Lot 48
Williamson Geo Jr & Edna M; dfr Klopman Mills h305 Virginia Av
Williamson Joseph E & Chears; 2817 Main St, Rocky Mount Hwy (27886), Tel 823-2105, h1512 Pine St (27886), Tel 823-7600
Williamson Lynwood M & Daisy B h1115 Harrell St 823-1538
Williamson Lynwood M III & Nannette R; slsmn Heilig-Meyers Exch Store h809 Chestnut St 823-7087
Williamson M Scott & Carol A; emp Black & Decker h1000 St Patrick St 823-1523
Williamson Sandra K studt r1115 Harrell St
Williamson T P v-pres CT&T r9b Deeridge Apts
Williford Ellis C asst County Aud rPinetops NC
Williford Geraldine emp Caro Enterprise hBethel Hwy Rt 1 Lot 83
Williford Kath reg nurse Edge Genl Hosp rElm City NC
Williford Margt D Mrs clk Tboro Shoe Shop h1203 St Andrews St
Williford Wiley F & Margt D (Tboro Shoe Shop) h1203 St Andrews St 823-4082
Willis Lillie cafeteria wkr C B Martin Middle Sch rEastside Homes Apt 74
Willis Lillie h1305 Elm St Extn
Willis Louise r1305 Elm St Extn
Willis Shirly r1305 Elm St Extn
WILLOUGHBY JAMES T JR & Carrie N; Pres Hemby-Willoughby Mortuary Inc, 112 E Granville St (27886) Tel 823-5129, h200 Mill St, PO Box 14, Fountain, N C, Tel 749-3256
Willoughby Nartga Mrs hL4 Elmhurst Apts
Wilmer Alice T Mrs clk W S Clark & Sons Inc h906 Trade St
Wilmer Gerry appr designer Sara's Flowers
Wilmer Maynard D & Alice T h906 Trade St 823-8942
Wilmoth Ora Mrs financial sec First Bapt Ch h414 E Baker St 823-3060
Wilson Alf & Anita; USA h505 Lucille Dr
Wilson Benny driver Tboro Concrete & Bldg Sups rBethel Hwy Rt 1 Lot 66
Wilson Bobby Jr & Glenda; mech Burl Indus h1205 E Northern Blvd Rt 2

Bridgers Furniture & Upholstery Co.
NEW FURNITURE & BEDDING OUTLET
Our Finish Touch Is Quality
18 Years of Experience — Free Estimates
207 W. James St. (27885) Phone 823-5190

EDGECOMBE MOTOR CO., Inc.
Sales—Service
FORD AUTHORIZED LEASING SYSTEM
Dial 823-3166
1900 Main St. 27886
FORD
SERVICE
MERCURY

Wilson Evelyn agt County Home Economics Extn Agt rRocky Mount NC
Wilson J F (Clark's Whse No 1) rOak City Hwy
Wilson Jesse M retd h800 E St John St 823-3742
Wilson Leon A & Annie Mae J; transmission eng C T & T h1511 Speight Forest Dr 823-4301
Wilson Leon A Jr r1511 Speight Forest Dr
Wilson Lucille M Mrs retd h402 E Baker St Apt 5 823-4053
Wilson Mamie I evangelist r502 W St James St 823-3546
Wilson Marjorie H Mrs supvr Town Finance Dept h902 Main St Apt 3 823-3189
Wilson Mary G Mrs cafeteria mgr C B Martin Middle Sch h106 Mayo St 823-4553
Wilson Mary S Mrs retd h1203 St Patrick St 823-2453
Wilson Paul r437 Church St (P)
Wilson Ray emp Speight & Assocs
Wilson Richd A & Kathleen R; retd h502 W St James St 823-3546
Wilson Robt E & Hannelore; group leader Long Mfg h701 Fairway St 823-6828
Wilson S E Mrs r1203 St Patrick St
Wilson Sophia studt r701 Fairway St
Wimberley Joseph P Mrs h401 St Patrick St 823-2398
Winborne Kath J teller Edge Homestead & Loan Assn r203 Walnut St
Winchester Donald R & Eliz C; mfg traffic control supvr Research Cottrell h510 W Walnut St 823-2234
Winchester Dorothy S seamer Mayo Knit r1100 Cherry St
Winchester Eliz bkpr Town Sch Bd r510 Walnut St
Winchester Ernest W & Doris K; mech Mayo Knit h901 Linden St 823-8255
Winchester Flossie S Mrs insp Mayo Knit r1100 Cherry St
Winchester H Sherman Jr & Irene M; agt Life & Casualty Ins h900 Linden St 823-3412
Winchester Irene M Mrs (Irene's Beauty Shop) r900 Linden St
Winchester Jeannette S Mrs emp Mayo Mill h1100 Cherry St
Winchester Kendall N studt r510 W Walnut St
Winchester Marian R Mrs dental asst Thos S Fleming h1203 Cedar St 823-2495
Winchester Ronald G & Jeannette S; emp Coca-Cola h1100 Cherry St 823-8276
Windham Dennis clk W S Clark & Sons Inc r402 Lincoln Rd
Windham Joyce S teller Edge Bk & Trust rRt 1 Bx 333 Fountain NC
Windham Wilton & Evelyn; emp Jesse Jones Sausage h402 Lincoln Rd
Windley Sara Mrs recpt Phoenix Trimming r202 Speight Av
Windley Wm V & Sara B; purch clk City Of Rocky Mt h202 Speight Av 823-4768
Winn-Dixie Stores Inc Leon Peaden Mgr gro 2201 St Andrews St
Winnegan Julia emp Caro Enterprise hBethel Hwy Rt 1 Lot 40
Winslow Edw C Jr & Eliz F; farmer h814 St Patrick St 823-3895
Winslow Margt rWestern Blvd
Winslow Mattie J Mrs kntr Mayo Knit r1206 Albemarle Av
Winslow Robt USA r814 St Patrick St
Winslow Sadie L Mrs h1206 Albemarle Av 823-4002
Winslow Wadie B Mrs h1203 Chauncey Dr 823-3008

TARBORO OIL COMPANY, Inc.
Wholesale Motor Fuels — L P Gas
401 Trade St. (27886) Phone 823-8145

Winslow Wm F & Mattie J; firefighter Town Fire Dept r1206 Albemarle Av
Winslow Wm F studt r814 St Patrick St
Winstead Ann ofc sec Weeks Muse & Surles
Winstead Barry S & Ann; admn asst County Dist Atty r600 Ward Dr
Winstead David retd h150 Howard St (P)
Winstead Helen H Mrs lpn Guardian Care Of Tarboro r620 Watson St
Winstead James H (Winstead's Auto Serv)
Winstead Lonnie h2231 St Andrews St 823-0165
Winstead-Pittman Upholstery & Carpet Shop (Jack Pittman & Rudolph Winstead) 119 Main St 823-7740
Winstead Rose M asmblr opr Mayo Knit r2231 St Andrews St
Winstead Rudolph (Winstead-Pittman Uphol & Carpet Shop)
WINSTEAD'S AUTO SERVICE (James H Winstead), Auto Transmissions And General Repairs, 103 E Granville St (27886), Tel 823-7641, Nights 442-6048
Winsted Mary pressor Pilgrim Lndry & Dry Clns rRt 3 Bx 137
Winston James mech W S Clark & Sons Inc rRt 2
Wise Fashions (Philip Wise) ret clo 301 Main St 823-7184
Wise Philip (Wise Fashions) rNew York City NY
Wishop Casandra Mrs mach opr Caro Enterprises hState Hwy 44 Rt 1 (P)
Wishop Jerry & Queen hState Hwy 44 Rt 1 (P)
Wishop Queen Mrs emp Glenoit Mills hState Hwy 44 Rt 1 (P)
Wishop Thurston & Casandra; emp Formica hState Hwy 44 Rt 1 (P) 823-2921
Witchard Anna M emp CT&T h207 Georgia Av 823-7207
Withers Ulysses G & Cottie N; retd r1010 E Baker St
Wittig Lutz J & Carol; technical mgr Anaconda h1302 Captain's Rd 823-4735
Wolf John & Elaine; plant mgr Glenoit Mills h1607 Canterbury Rd 823-0988
Wolfe Cath F Mrs h1111 Peach St 823-2255
Womble Bette aide N T Elem Sch r2610 N Main St
Womble C E h2610 Main St
Womble Eldred T & Mary W; sht mtl wkr h607 W Walnut St 823-3942
Womble Geo C & Lois H; opr Monarch Mills h613 Fountain St 823-2569
Womble Jerry mech W & W Garage
Womble Lemuel E & Roxieanna W; retd h1223 Rodgers Dr 823-3793
Womble Mary W Mrs practical nurse Edge Genl Hosp h607 W Walnut St
Womble Michl F & Valerie; firefighter Town Fire Dept h1911 Speight Forest Dr 823-1935
Womble Saml E & Annie S; retd h1908 Bingham Dr 823-2349
Womble T F III & Bette B; mgr Peoples Serv Drug Store

Town and Country Transfer Inc.
MOVING AND STORAGE
Speedee Merchants Delivery Service
202 Main St. P.O. Box 165 (27886) Tel. 823-0570

Wombles Bobby h605 Fountain St 823-2310
Wombles Joseph N & Marjorie K; supvr Monarch Mills h104 Sorey Av 823-4729
Wood Betty J studt r507 Forest Acres Dr
Wood Deborah J pbx opr Edge Genl Hosp rRocky Mount NC
Wood Fred S jan N C Natl Bk r1201 Elm St Extn
Wood James W & Evelyn D; mgr Coastal Plains Radio Sls & Serv h1006 S Howard Cir 823-7024
Wood Mark R studt r1006 S Howard Cir
Wood Rebecca L cash K-Mart r507 Forest Acres Dr
Wood Sharon D Mrs with Dunn Enterprises h404 E Park Av
Wood Steph P studt r1006 S Howard Cir
Wood Wallace E & Sharon D; USN h404 E Park Av 823-8726
Wood Wm S & Louise B; formn J D Hines Equip h507 Forest Acres Dr 823-3610
Wood Wm S Jr studt r507 Forest Acres Dr
Woodard Doris h209 Kings Blvd (P)
Woodard Ernestine B Mrs kitchen mgr Howard Mem Presby Ch h801 E St James St
Woodard Georgina L C tchr C B Martin Middle Sch h615 E Johnston St
Woodard Kenneth W & Louise; lwyr Fountain & Goodwyn
Woodard Otha D & Ernestine B; formn Pilgrim Lndry & Dry Clns h801 E St James St 823-6806
Woodard Otha D Jr & J Eardie; psychologist Edge Mental Health Clinic h500 E Northern Blvd Rt 2 Apt 22 823-8896
Woodard Zeb r708 E Church St
Woodlard Sammy & Cathy; emp CT&T h102 Bridgers Pl (P)
Woodley Julius & Minnie G; retd h912 E Wilson St 823-3756
Woodley Mary L h1007 Romaine St
Woodruff Calvin P & Alice B; dept mgr A & P h2102 Panola St 823-4400
Woods h615 E Philips St
Woodworth Dorothy K tchr N T Elem Sch rBx 125 Oak City NC
Woody Donna clk Sears
Woolard Fredericka med sec Tarboro Clinic rRt 1 Bx 255a Macclesfield NC
Woolard Horace & Annie; logger hWilliams St Rt 1 (P)
Wooten Amos W & Rellie E; retd h1110 Peach St 823-2244
Wooten Angus emp Speight & Assocs
Wooten Ben hI4 Elmhurst Apts
Wooten Carol O Mrs teller NC Natl Bk rPinetops NC
Wooten Dollie Mrs r815 E St John St
Wooten Frances M Mrs clipper Mayo Knit r3700 Medlin Pl
Wooten Frank & Shelby R; formn Caro Enterprises h215 Craven St 823-4779
Wooten Gail r1049 Brown St
Wooten Glenwood USAF r820 Edmondson Av
Wooten Horace & Marion B; production formn Formica Corp No 2 h820 Edmondson Av 823-5403
Wooten Inez Mrs slswn Rose's h1049 Brown St 823-4742
Wooten J W emp CT&T rFountain NC
Wooten James A & Ruth M; rural carrier P O h604 E Johnston St 823-3637
Wooten James O conservationist U S Soil Conservation Serv rSt Patrick St
Wooten Jas Q & Gloria; emp U S D A Soil Conservation Serv h301 N Howard Cir 823-7107
Wooten Janice mgr United Manor Cts h1200 Elm St Extn Apt 14
Wooten Jean emp County Health Dept rPinetops N C
Wooten Jim N & Dolly; lab CT&T h109 Meredith Ct 823-8995
Wooten John R & Dolly K; retd h251 Riverview Dr 823-8995

Wooten L W Jr & Rose Y; serv mgr Brinson Chevrolet rBx 132 Pinetops NC
Wooten Lee W & Ruby M; emp Tom Togs Conetoe h905 Bradley Av 823-8225
Wooten Lila emp CT&T rFountain NC
Wooten Linda R legal sec Taylor Brinson & Aycock h1911 Howard Av Extn 823-1038
Wooten Mabel D ofc sec Charles Hussey & Assocs h1107 Cherry St 823-3994
Wooten Margt B Mrs aide Guardian Care Of Tarboro rPinetops NC
Wooten Martha N h301 Sparta Rd
Wooten Mary A waitress Roses
Wooten Melvin L & Frances M; emp Long Mfg h3700 Medlin Pl 823-8872
Wooten Robt agt Coastal Plains Life Ins Co
Wooten Robt agt Coastal Plain Life Ins rRt 4 Bx 81
Wooten Rose asst supt County Bd Educ rBx 132 Pinetops N C
Wooten Ruby M Mrs cafeteria wkr Town Bd Educ h905 Bradley Av
Wooten Sandra aide N T Elem Sch rRt 3 Bx 372
Wooten Shelby R Mrs emp Caro Enterprises h215 Craven St
Wooten Wm M Rev & Rose J; pastor First Pentecostal Holiness Ch h704 Howard Av 823-2936
Word Linda emp Hosp Deta h208½ W Battle Av
Worden Carolyn M Mrs h1304 Maurice Dr 823-1882
Worden N Randall h609 Forest Acres Dr 823-0771
Wordsworth Al plant mgr Black & Decker
Worrell Gerald B r208 Mill St
Worrell Johnny & Penny; retd hBethel Hwy Rt 1 823-4474
Worrell Mattie L Mrs retd h208 Mill St 823-4584
Worrells Danny L & Deanna H; slsmn Atkinson Whol h200 Craven St 823-6704
Worrells Ernest D r703 Edgecombe Av 823-4073
Worsley Alma E Mrs retd h307 1st St
Worsley Amanda driver City Cab h609 E Church St 823-7631
Worsley Benj & Vernor A; emp Anaconda hBethel Hwy Rt 1 Lot 79
Worsley Braxton M & Edna W; pres Braxton M Worsley Ins Agcy h608 Lucille Dr 823-2285

WORSLEY BRAXTON M INSURANCE AGENCY INC

Braxton M Worsley President General Insurance, Complete Vehicle Insurance, Fire And Home Owners, Boats, Household Furniture, Farm Property, Tobacco Barn, Peanut Dryers And All Other Buildings, Mobile Homes, Farm Tractors And Machinery Accident And Health And Disability Income, Edgecombe Professional Bldg, 201 E Pitt St (27886), Across From New Court House, Tel 823-2680

Worsley Carrie asst to credit mgr Tarboro Clinic rBethel NC
Worsley Charles H custdn Belk-Tyler r1202 E Edmondson Av
Worsley Geo & Lucy L; retd h1202 Edmondson Av 823-8855
Worsley Jerry & Martha; studt h2510 Beechwood Dr 823-8740
Worsley John emp Speight & Assocs
Worsley John Jr USA r1405 St Andrews St
Worsley John H & Bonner H; admn asst State Natl Guard h1405 St Andrews St 823-2649
Worsley Joseph Jr emp Cotton's Grill r405 E Pitt St

Tar River Cable T V, Inc.
E. B. CHESTER, JR.
"YOU'LL LOVE CABLE TV - WE GUARANTEE IT"
West Mount Dr. P.O. Box 2548 Rocky Mount, N C (27801) Tel (919) 823-1118

Benton Furniture Co.
Kelvinator Appliances — Sylvania TV's
Complete Home Furnishings
229 MAIN ST. 27886 TEL. 823-3834

Worsley Josephine A Mrs bkpr Moorecraft Wood Products h1302 Dancy St
Worsley Lillie M maid h501b E St James St 823-6306
Worsley Martha tchr C B Martin Middle Sch r2510 Beechwood Dr
Worsley Mildred V cash Marrow-Pitt Hdw rConetoe NC
WORSLEY NATHAN A JR & Josephine A; Office And Credit Manager W S Clark & Sons Inc 409 Main St (27886), h1302 Dancy St, Tel 823-3701
Worsley Olive retd h20 Pinehurst Homes
Worsley Sadie emp Polylok Corp hBethel Hwy Rt 1 Lot 39
Worsley Savalia Jr & Mazie J; jan Court Hse h405 E Pitt St 823-5490
Worsley W Rufus & Myrtle P; town clk treas tax collr Town Of Tboro h309 S Howard Cir 823-2651
Worsley Wm h112 Royster St
Worsley Wm A & Agnes L; formn State Hwy Comn h614 South Av 823-3567
Worsley Wm H & Julia C; lab Moore Lbr rRt 3 Bx 2b
Worsley Willy R & Lynnette; emp Burl Hse h703 Ward Dr Rt 2
WRIGHT CLIFTON P & Nancy T; Vice-President, West Tarboro Branch Edgecombe Bank & Trust Co Parkhill Mall, 64 By Pass (27886), Tel 823-6101, h1405 Chauncey Dr (27886), Tel 823-8966
Wright Floyd & Mable; tex wkr h1212 Bradley Av
Wright Sandra hBethel Hwy Rt 1 Lot 121
Wynn Debra L asst librn Edge Genl Hosp r2605 Beechwood Dr
Wynn Frances A emp Pinetops Gro r101 Bridgers Pl (P)
Wynn Jesse E h713 W St James St 823-8329
Wynn Julia L emp Rose's h101 Bridgers Pl (P)
Wynn Leontine h102 E Hope Lodge St 823-3348
Wynn Leontine clk CT&T r102 W Hope Lodge St
Wynn Mary O retd r101 Bridgers Pl (P)
Wynn W Lonnie & Katie M; retd h604 Forest Acres Dr 823-2940
Wynne Evelyn L kntr Mayo Knit rLot 27 Forest Pines
Wynne Janice alcohol counselor Edge-Nash Mental Health Clinic h103 Daniel St 823-6414
Yarrell Andrew Jr ship dept Caro Enterprises r122 Mutual Blvd (P)
Yarrell Cath H Mrs stock clk Adler's Of Tboro h122 Mutual Blvd (P) 823-3605
York Pauline div mgr Belk-Tyler rPinetops NC
Young Alice F Mrs emp County Bd Educ h118 Otis Av (P)
Young Amos & Corine; delmn Texfi hBethel Hwy Rt 1 Lot 73 823-2995
Young Annette C Mrs ofc sec Edge Technical Institute h1816 Lake Dr
Young Bennie L Mrs sec Guardian Care Of Tarboro r1103 Crestview Dr

Creech THE FLORIST
FREE DELIVERY
MEMBER F.T.D. AND TELEFLORA
say it with FLOWERS!
400 Main St. (27886) Tel. 823-1196

FORBES INSURANCE & REALTY Inc.
ESTABLISHED 1952
MUTUAL INSURANCE — REAL ESTATE
INA
1905 Main St., 27886 Dial 823-3131

Your Blue Ribbon Printer For East Carolina
CLAYTON-PERRY PRINTING COMPANY
PHONE 823-5121
Since 1892
600 Main St.
Tarboro, N.C. (27886)

Don's Bicycle Sales & Service
COMPLETE LINE OF BICYCLES
PARTS and REPAIR SERVICE
1615 N. Main St. Tarboro, N.C. (27886) (919) 823-7320

YOUNG HUGH G & Annette; Health Director, Edgecombe County Department Of Health, 2909 N Main St (27886), Tel 823-0113, h1816 Lake Dr (27886), Tel 823-5985
Young Hugh G & Annette C; dir County Health Dept h1816 Lake Dr 823-5985
Young Jerry & Alice F; tob wkr h118 Otis Av (P)
Young John R & Margt J; chf insp Glenoit Mills h502 Lucille Dr 823-3292
Young Rodney G h1103 Crestview Dr
Young Stella Mrs aide Edge Genl Hosp rOak City NC
Ziemerman Lula retd r1307 Howard Av Extn
Zip Mart John L Green Mgr gro 107 W Wilson St 823-7620
Zip Mart No 21 Virginia B Crook Mgr gro 2104 Main St 823-7470
Zirkle's Cleaners & Laundry Inc Wyatt E Meeks Pres 2014 Main St 823-3755

SHOOK
INSURANCE AGENCY
LIFE - AUTO - FIRE - CASUALTY
Howard Bldg., 119 E. St. James St. 27886 Dial 823-2232

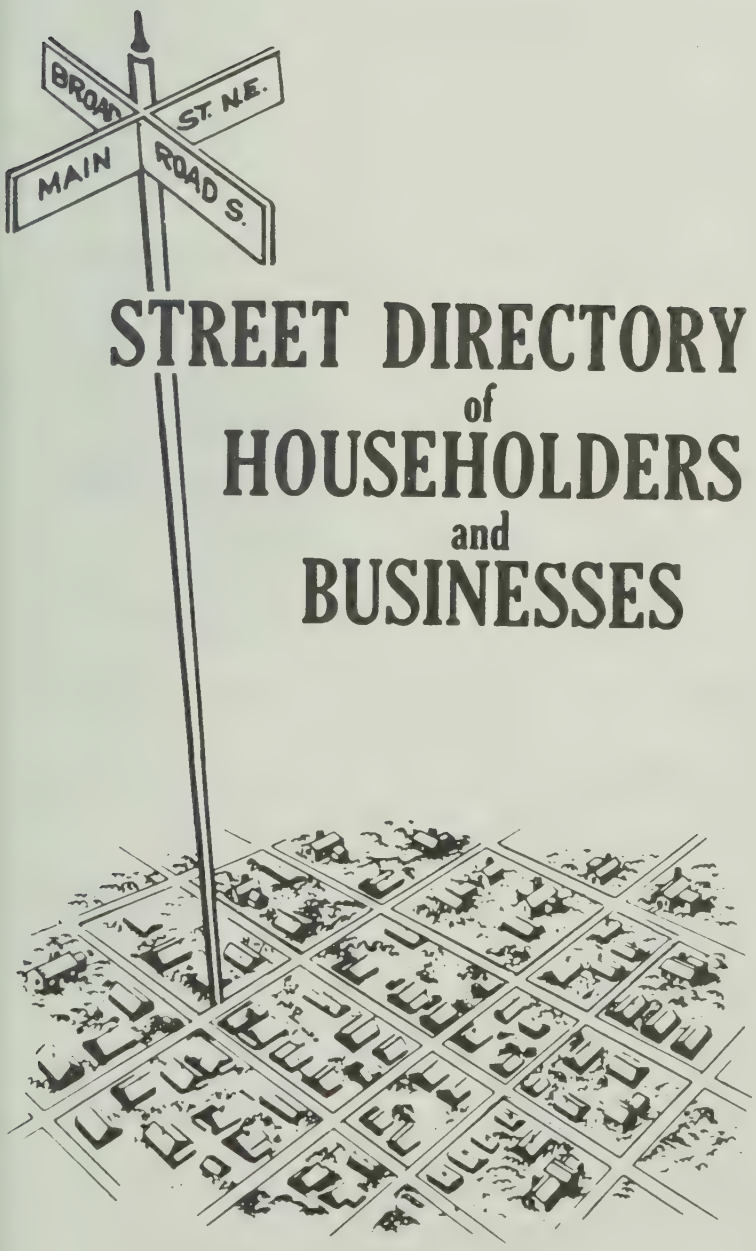

STREET DIRECTORY of HOUSEHOLDERS and BUSINESSES

The Street Directory information is secured by an actual door to door canvass and includes these important features:

- Street Name and Address
- Occupants
- Home Owners
- Telephone Numbers
- New Householder This Edition
- Apartment Residents
- Office Building Occupants
- Types of Business or Profession
- Street Descriptions
- Zip Codes
- Street Intersections

Addresses showing No Return indicate that after repeated efforts the publisher was unable to obtain information.

HILL DIRECTORY COMPANY
PUBLISHERS

STREET DIRECTORY

GREEN PAGES

◎ HOMEOWNER SYMBOL ★ NEW NEIGHBOR SYMBOL

NEW NEIGHBOR

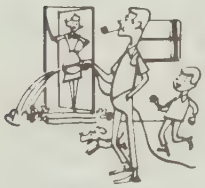

HOMEOWNERS

FAMILIES WHO RENT

TELEPHONE PAY STATION

"VACANTS" .... AND UNDER CONSTRUCTION

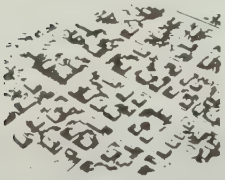

PROSPECTING

- By Neighborhood
- By Area of Section of City
- By Occupation, Job Title

1

ANSON AV—FROM 718 MAIN ST SOUTH, 1 WEST OF PARK CIR

ZIP CODE 23652

28 Hardee Wm A ◎ 256-0740
29 ★Smith James M ◎ 256-1350
30 Hope Robt M ◎
41 Ashley Walter B 256-6052
50 ★Ross Kenneth E
53 Vacant
56 Geisler Albert H ◎
57 Under Constn
HIGH ST INTERSECTS
101 Royal Court Apartments
A Grady Carol A Mrs
B ★Strickland Geo L 256-2171
C Poole Anne M 256-7626
D Fowler Martha A Mrs 256-7680
110 Sinclair James L Jr bldg contr ◎ 256-1025
rear ★Sinclair Henry B
MEADOW ST INTERSECTS

2

ARLINGTON ST (UNIONTOWN)—FROM 900 S 26TH AV WEST

ZIP CODE 23653

702 Galkins Shell Service gas sta 256-3632
705 Arlington Building
Rooms
100 Bristol Barber Shop
101 Modern Beauty Shoppe 256-8515
102 Vacant
103 Johnson Harlan G lwyr 256-6553
104 Packard Victor O phys 256-4493
105 State Union Insurance Co 256-8515
710 First National Bank (Br) 256-5961
STEWART AV INTERSECTS
801 Arlington Street Market gros 256-7854
Walters Clyde B 256-7854
806 Patterson Thos A
807 Francis Fred F ◎ 256-6170
810 Danko Mattie M Mrs ◎
825 City Hall
Floors
1st Fl City Clerk 256-2620
1st Fl City Manager 256-2622
2d Fl City Engineer 256-2626
2d Fl City Treasurer 256-2624

STREET CONTINUED

827 Safeway Plumbing & Heating 256-1121
828 West End United Methodist Church
831 Toby's TV Sales & Service 256-2802
833 Standard Oil Co gas sta 256-0476

- complete street description
- zip code
- homeowner
- new householder this edition
- telephone number
- homeowner without telephone
- under construction
- intersecting street
- apartment building and occupants
- complete street address including apartment number
- business operated out of home
- suburban designation
- possible pay telephone not normally listed in telephone book
- office building showing room number and occupant of each office
- vacant
- nature of business shown when not self explanatory
- branch of business firm
- multiple purpose address, business firm and residence at same address
- renter without telephone
- nearest telephone
- government offices showing department and telephone number

USE YOUR STREET DIRECTORY FOR ...

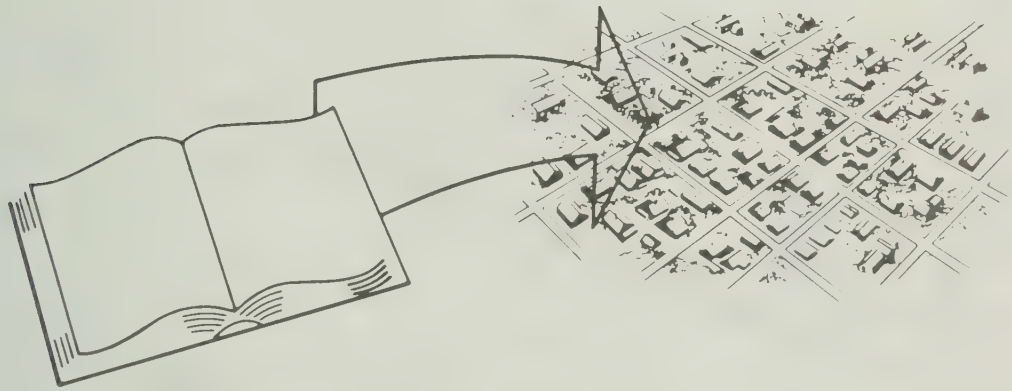

— *The Most Comprehensive List of Occupants By Addresses*

- BY NEIGHBORHOOD, AREA, SECTION OF CITY
- BY NEW "MOVE INS" ON EACH STREET
- BY PROPERTY OWNERSHIP
- APARTMENT OR OFFICE BUILDING OCCUPANTS
- ZIP CODES

— *Neighbors Of Your Present Customers...*

Identifies friends, neighbors of present customers
Permits mail, telephone or personal contact of prospects
Identifies home businesses or professions
Identifies prospects not in telephone book
Identifies householders
Reveals new families in your area
Shows renters on each street

— *Identification - Collections - "Skip" Tracing*

Verifies home ownership and other information concerning applicants
Lists all occupants of apartment and office buildings
Shows telephones of neighbors of "skip" for obtaining new address or information
Shows nearby businesses who may know applicant or "skip"

— *Deliveries And Service Calls...* AVOID DELAYS -- SAVE TIME AND DOLLARS

Verifies addresses
Locates nonexistent or illegibly written house numbers and streets
Shows location of intersecting streets
Shows apartment numbers and occupants of each apartment
Permits verification of telephone orders and defeats "prank" calls

— *Emergency Use...* CLOSEST NEIGHBOR...NEAREST PHONE

Especially helpful to law enforcement agencies, public service organizations, members of the medical profession, schools, hospitals and others where immediate contact is frequently necessary to save lives, prevent crime, apprehend criminals and in many other emergency situations.

NEW NEIGHBOR IDENTIFICATION

THE
MOST
COMPREHENSIVE
CITY DIRECTORY
INFORMATION
EVER
PRESENTED

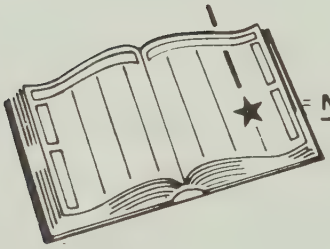

= NEW NEIGHBOR SYMBOL

ANSON AV—FROM 718 MAIN ST SOUTH, 1 WEST OF PARK CIR

ZIP CODE 23652
28 Hardee Wm A ◎ 256-0740
29 ★ Smith James M ◎ 256-1350
30 Hope Robt M ◎
41 Ashley Walter B 256-6052
50 ★ Ross Kenneth E
53 Vacant
56 Geisler Albert H ◎
57 Under Construction
HIGH STREET INTERSECTS
101 Royal Court Apartments
A Grady Carol A Mrs
B ★ Strickland Geo L 256-2171
C Poole Anne M 256-7626
D Fowler Martha A Mrs 256-7680
110 Sinclair James L Jr 256-1025
rear ★ Sinclair Henry B
MEADOW LA INTERSECTS

★ INDICATES NEW HOUSEHOLDER ON EACH STREET

★ INDICATES NEW RESIDENT THIS EDITION

★ NEW "MOVE IN" (OR CHANGE IN NAME) SINCE LAST EDITION

A NEW PRODUCT IMPROVEMENT FOR YOUR MARKET AREA
FROM THE PUBLISHERS OF YOUR CITY DIRECTORY

Benton Furniture Co.
Kelvinator Appliances — Sylvania TV's
Complete Home Furnishings
229 MAIN ST. 27886 TEL. 823-3834

5

1ST ST —FROM 1000 FOUNTAIN ST SOUTH 1 WEST OF HALL ST

ZIP CODE 27886
FOUNTAIN RD INTERSECTS
200 Rogers Della L Mrs ◎ 823-3694
201 Hoyle Curtis B ◎ 823-8615
204 Proctor Donald ◎ 823-8207
205 Melton Carrie C Mrs ◎ 823-3372
RUNNYMEDE ST INTERSECTS
300 Norville Linwood M ◎ 823-6224
301 Gay Kenneth W
302 Sherrod Allie P Mrs ◎ 823-8393
303 Eure E Crutchfield ◎ 823-8494
304 Sutton Barney S ◎
305 Knox Elmer L ◎ 823-4393
306 Burgess Wm R ◎ 823-0260
307 Worsley Alma E Mrs ◎
308 Keene Fannie P Mrs ◎ 823-2440
309 Brewer Jimmy R ◎ 823-6427
SUNSET AV INTERSECTS
CHAPEL ST INTERSETS

10

1ST ST (PRINCEVILLE) FROM STATE HWY 44 SOUTH 1 EAST OF NEVILLE ST

ZIP CODE 27886
NUMBERS IRREGULAR
100 Spruill Eliza
102 Long Maggie L ◎ 823-8317
104 Pittman Demeis ◎ 823-8985
106★Freeman Mary C Mrs 823-8747
112 Wiggins John T ◎ 823-3532
114 Bellamy Sadie L Mrs
206 No Return
207 Perry Ella P Mrs 823-8075
214 Bellamy Lugenia Mrs 823-6883
201 Purvis Julius ◎ 823-5359
202★Pate Florence Mrs
204★Bellamy Wm A 823-1475
113 Mc Nair Mary A Mrs ◎ 823-4737
224 Braswell Gloria ◎ 823-0683
221 Freeman Wm O ◎ 823-3473
214 Hudson Ruth
225 Wilkins Grocery
Wilkins Lydia B Mrs ◎ 823-3930
227 Powell Maggie Mrs ◎ 823-3434
301 Brown Ann E 823-8730
305 Mack John E ◎ 823-6486

10

2D ST (PRINCEVILLE)—FROM STATE HWY 44 SOUTH 2 EAST OF NEVILLE ST

ZIP CODE 27886
301 Suggs Callie M Mrs 823-5284
303 Braswell Eddie M ◎
304 Morris Walter L
308★Freeman Lizzie 823-6219
309★Smith Helen Mrs ◎ 823-4295
6024★Allen James L
605★Dancy Irene Mrs

10

3D ST (PRINCEVILLE)—FROM STATE HWY 44 SOUTH 3 EAST OF NEVILLE ST

(NO HOUSES–
ZIP CODE 27886

10

4TH ST (PRINCEVILLE) FROM STATE HWY 44 SOUTH 5 EAST OF NEVILLE ST

ZIP CODE 27886

FORBES INSURANCE & REALTY Inc.
ESTABLISHED 1952
MUTUAL INSURANCE — REAL ESTATE
INA
1905 Main St., 27886 Dial 823-3131

Creech THE FLORIST
FREE DELIVERY
MEMBER F.T.D. AND TELEFLORA
say it with FLOWERS!
400 Main St. (27886) Tel. 823-1196

Your Blue Ribbon Printer For East Carolina
CLAYTON-PERRY PRINTING COMPANY
PHONE 823-5121
Since 1892
600 Main St.
Tarboro, N.C. (27886)

Don's Bicycle Sales & Service
COMPLETE LINE OF BICYCLES
PARTS and REPAIR SERVICE
1615 N. Main St. Tarboro, N.C. (27886) (919) 823-7320

10

5TH ST (PRINCEVILLE) FROM STATE HWY 44 SOUTH 4 EAST OF NEVILLE ST

ZIP CODE 27886
111 Armfield Lossie Mrs ◎ 823-6075
113 Porter Joe N ◎ 823-2746
202 Powell Maria B Mrs ◎ 823-5560

25

AINSLEY CIR —FROM CANTONGATE RD EAST 1 NORTH OF MEDLIN PL

ZIP CODE 27886
202 Harrell Shelton ◎ 823-8520
204 Johnson Eddie W ◎
206 Cobb Tommy Wm ◎ 823-6737
3600 Sanderson Fred E ◎ 823-3577
3601★Bullard Bill B
3602 Abrams Wm R ◎ 823-4914
3603 Mitchell David L ◎ 823-8725
3605 Whaley Wm B ◎
3607★Pilon Bruce ◎
3609 Noble James T ◎ 823-5348
3700 Thompson B Wm ◎ 823-8507
3701 Jaarsma Frank ◎
3702 Anderson John D ◎ 823-2865
3703 No Return
3704 Watson Wayne R ◎ 823-4753
3705 Eller Larwame L ◎ 823-5904
3706 Lathum Dempsey ◎
3707 Vacant
3708 Britt Andrew R ◎ 823-5297
3709 Cobb Bobby G ◎ 823-5246
3711 Messer Carl B ◎ 823-4619

1

ALBEMARLE AV —FROM 221 W WATER ST NORTH 2 WEST OF MAIN ST

ZIP CODE 27886
100 Vacant
104 Clark W G (whse)
GRANVILLE ST ENDS
217 Nationwide Insurance Companies 823-2322
PITT ST ENDS
ST JAMES ST INTERSECTS
CHURCH ST INTERSECTS
404 Vacant
504 Benton Furn Co (Whse)
508 Braswell Distributing Co whol gros 823-2344
509 Vacant
510 Trailways Bus Terminal 823-3738
Bus Station Grill
Carolina Trailways bus lines 823-3738
Western Union Telegraph Co 823-3738
ST JOHN ST INTERSECTS
600 Town Water & Sewage Plant 823-8125

7

WILSON ST INTERSECTS
PARK AV INTERSECTS
Town Common
PORTER ST INTERSECTS
BAKER ST INTERSECTS
CLAY ST BEGINS
936 Moose Lodge No 1768 (LOOM) 823-4201

6

PHILIPS ST INTERSECTS
BATTLE AV ENDS
1100 Jenkins John L II ◎ 823-6535
1106 No Return
1107 Albemarle Self Service Laundry

Your Home Insurance Agent since 1935
SHOOK
INSURANCE AGENCY
LIFE - AUTO - FIRE - CASUALTY
Howard Bldg., 119 E. St. James St. 27886 Dial 823-2232

Tarboro Printing Co., Inc.
SINCE 1889
COMPLETE PRINTING SERVICE
PUBLISHERS OF The Daily Southerner
504 W. Wilson St., P.O. Box 1199 (27886) Tel. 823-3106

ALBEMARLE AV—Contd
1115 J J's Mini Mart gros 823-5586
1117 Vacant
JOHNSTON ST INTESECTS
1118 Cherry Virginia M Mrs ◎ 823-2959
1120a Hill Clara M
1120b★Sullivan Frank C
1121 Padgett Claude P ◎ 823-3979
1122 Wiggins Robt L Jr ◎ 823-4394
1124 Whaley Kenneth E ◎ 823-7081
1129 Vacant
1130 Coker Van B ◎ 823-6211
WALNUT ST INTERSECTS
1200 Joyner Rosa M Mrs 823-8522
1204 Cannon Howard H ◎ 823-5489
1206 Winslow Sadie L Mrs ◎ 823-4002
HOWARD AV INTERSECTS

5

BX NUMBERS
1304 Britt Raymond V ◎
1306 Greene Alma D Mrs
1308 Steward Etta G 823-6805
CHESTNUT ST BEGINS
1506 Vacant

4

ALEXANDER ST —FROM 305 E HOPE LODGE ST SOUTH 1 EAST OF PANOLA ST

ZIP CODE 27886

8

AMBLESIDE DR RT 3 —FROM BENSON DR EAST 2 SOUTH OF WILSON ST EXTN

ZIP CODE 27886
1700 White Sherwood J ◎ 823-8314
★White James S ◎ 823-8314
1701 Wiggins Electric 823-8831
Wiggins Alton ◎ 823-8831
1704 Council Dalton W ◎
1705★Butler Norman ◎
1708 No Return
1709 Robinson Curtis R ◎ 823-2546
1710 Jackson Linda T Mrs ◎ 823-4085
★Davenport James B 823-5554
1711 Scott O Bryant ◎ 823-2716

5

ANACONDA RD —FROM FOUNTAIN ST NORTH AND EAST 1 EAST OF CRAVEN ST

ZIP CODE 27886
Pamlico Distributing Co beer & ale whol 823-3346
Anaconda Wire And Cable Co mfrs 823-5111
Polylok Corp 823-6126
Formica Corp No 2 bldg matls 823-2011
Monarch Mills Inc fabric shop 823-6171
bx 14 Hudson Richd C 823-4028
Hudson Earnest ◎
bx16 Harrel Hazel Mrs ◎ 823-4539
bx18 Bailey John J Jr ◎ 823-3433
BX NUMBERS
3 Lions Club Fairgrounds
3 Dixon Jesse W Jr 823-5221
bx3★Stroud A L
bx5★Anderson Van B Jr
bx7★Watson Wiley
bx8 Thomas Ernest ◎ 823-6867
bx9b Portler Elijah 823-4816
bx10 White Willie S 823-6813
bx11 Anderson Wm T ◎ 823-4740

Runnymede Mills, Inc.
"ESTABLISHED 1899"
Main Office and Mill, 1004 Fountain St. (27886) Dial 823-2141

Edgecombe Homestead and Loan Association
"Savings and Loan Service For Edgecombe County Since 1889"
422 MAIN ST. 27886
TEL. 823-2184

"Your Local Friendly Bank"
EDGECOMBE BANK & TRUST CO.
Commercial — Savings — Trust — Farm Management
318 Main St. 27886 623-6101
North Tarboro Branch, 1717 N. Main St. 823-6101
West Tarboro Branch, Howard Av. and Western Blvd. 823-6101
Oak City Branch 798-5061
Fountain Branch 749-2221
Farmville Branch, Intersection Hwy. 264 and Fields St. 753-5366

6

ASH ST —FROM 706 W JOHNSTON ST NORTH 4 WEST OF ALBEMARLE AV

ZIP CODE 27886
1100 Frazier Sallie G Mrs ◎ 823-2213
1104 Bryant Ruby E ◎ 823-2822
1112 Denny Al J ◎ 823-4068
WALNUT ST ENDS
1200 Clark Annie L Mrs ◎ 823-3258
1202 Griffin Addie R ◎ 823-3370
1204 Harrison Grace Mrs 823-4388
1206 Clark Henry ◎ 823-4622
1208 Manning Henry L ◎ 823-6694

5

HOWARD AV INTERSECTS
1301 Jones Annie Mae B Mrs ◎ 823-1209
1305★Boykin Nancy I Mrs
1307 Webb Lillian A Mrs 823-4693
1309 Philips Sallie 823-6768
1311 Ellis Adele E 823-3427
CHESTNUT ST INTERSECTS
1402 Livesay Ruby 823-5018
1403 Brantley Johnie W ◎ 823-3327
1405 Everett Michl 823-3065
1406 Joyner Stella J Mrs ◎ 823-8235
1407 Everett Horace
LINDEN ST INTERSECTS

5

AUSTIN ST —FROM W HOPE LODGE ST SOUTH 3 WEST OF MAIN ST

ZIP CODE 27886
Mayo Knitting Mills (Ofc) 823-3101
2205 Farmer's Oil Co oil distr 823-2796

8

BACK ST —FROM FAIRLEY AV WEST 2 NORTH OF ST JAMES ST

ZIP CODE 27886
302 Trinity Baptist Church nursery
304 Trinity Youth Building 823-2502
307 Vacant
309 No Return
OLD SPARTA RD INTERSECTS

3

BAKER ST E —FROM 912 MAIN ST EAST 2 NORTH OF WILSON ST

ZIP CODE 27886
ST ANDREW INTERSECTS
200 Smoot J Watson Jr 823-2468
201 Brown Wm M Jr ◎ 823-2764
202 Simmons Beulah B Mrs ◎ 823-3243
204 Robbins Richd B ◎ 823-1390
205★Parker Raymond 823-0803
206 Stancil Anabel Mrs ◎ 823-3312
ST PATRICK ST INTERSECTS
304 Vacant
306 Marshall T Emmette ◎ 823-2305
★Maples W G Mrs 823-6509
307 Harrison Henry D Jr ◎ 823-2334
310 Shugar Lena L Mrs ◎ 823-3352
ST DAVID ST INTERSECTS
402 Fountain Apartments
1★Lilley M J
2★Geaniton Geo Jr 823-7601
3★Williams Jimmy
4 Vacant
5 Wilson Lucille M Mrs 823-4053
404 Apartments
1★Hall S E
2★Lynch Jackie

PILGRIM LAUNDRY & DRY CLEANERS, Inc.
UNIFORM RENTALS
COMPLETE LAUNDRY AND SANITONE DRY CLEANING
Dial 823-3171
104 West Walnut St. 27886
NICO NATIONAL INSTITUTE OF CLEANING AND DYEING CO.
AMERICAN INSTITUTE OF LAUNDERING CERTIFIED WASHABLE

EMPIRE ENTERPRISES ROOFING CO.
TEL. 823-6715
RES. TEL. 823-8939
State Hwy. 258 N., 27886

EDGECOMBE MOTOR CO., Inc.
Sales—Service
FORD AUTHORIZED LEASING SYSTEM
Dial 823-3166
1900 Main St. 27886
SERVICE MERCURY

E BAKER ST—Contd
3 Vacant
4★Massey Mary
5 Vacant
409 Broome Jesse A ◎ 823-4293
410 Bardin Wm E Jr ◎ 823-4001
411 Pistolis Chris S 823-3530
412 Ruffin E Lizzie ◎ 823-2341
413 Rook Fredk M ◎
414 Wilmoth Ora Mrs ◎ 823-3060
416 Batchelor M Magdalene Mrs ◎ 823-2758
PANOLA ST INTERSECTS
515 Vacant
COFFIELD ST INTERSECTS
600 Bridgers Lula
601 Pettaway Pete
604 Philip Ethel 823-8579
606★Pettaway James
609 Brown Walter L ◎ 823-5317
610 Ward Ethel D Mrs ◎ 823-3449
612 Boddie Bertha L
614 Farmer Jessie J 823-0391
618★Sessoms Deloris
Draughn Idell 823-6978
LLOYD ST INTERSECTS
700 Thigpen James
702 Knight Maggie ◎ 823-4172
704 Lawrence Cora S Mrs ◎ 823-4613
709 Jones Walt
710 Vacant
711 Vacant
712 Cotten Fannie ◎ 823-1637
713 Vacant
715★Anderson Lula M
WAGNER ST INTERSECTS
801a Pitts Lula M 823-6053
801b Higgs Nathan 823-0338
802 Johnson Hattie B Mrs ◎ 823-2531
803a Staton Lucille Mrs
803b Vacant
805 No Return
806 Pippen Roberta H Mrs ◎ 823-2429
809 Arnold Rebecca J Mrs
810★Phillips Lizzie
LEAF ST INTERSECTS
900★Heath Martha
902★Harris Gladys
904 Lloyd Amanda ◎ 823-5583
910 Perry Thos ◎ 823-2543
912a Betrand Lee E 823-5354
912b Betrand Annie 823-2444
914 Tyson Clarence L Jr
915a Vacant
915b Vacant
1000 Bullock Cary J Contractor carp
Bullock Cary J ◎ 823-4180
1005 Robinson Maniza Mrs ◎ 823-5820
1007 Vacant
1010 Norfleet Sarah Mrs ◎ 823-2409
EAST AV INTERSECTS
1100 Vines Reuben H ◎ 823-4389
1107 Bynum Leroy E ◎ 823-1840
1110 Vacant
1114★Hudson June
1200 Barnes James A ◎ 823-4335
1201 Robinson Walter L ◎ 823-2437
1204 Dickens Matthew 823-5559
1205 Pittman Willie
1206 Mc Lean Neill A ◎ 823-3283
1207 Vacant
WOOTEN ST INTERSECTS
1300 Lawton J Edw Jr 823-3207
1301 Dancy Cath 823-7755
1302★Knight James H
1303 Faison James E ◎ 823-4578
1304 Newton James A 823-2134
1305 Joyner David ◎ 823-3073
1306 Battle James 823-7270
1307 Ricks Irvin ◎ 823-2351
1308 Taylor Lois Mrs
1312 Ruffin Elnora B Mrs ◎ 823-5520
1314★Cherry Addie
1316 Hines Cath Mrs
1318★Lawrence Jasper
1319 East Tarboro Swimming Pool
1320 Sharp Charlotte 823-3811
1322 Wilkins Cindy B Mrs ◎
end May A D Recreation Center

ROBERT'S OF TARBORO
Appraisals • Remounting • Repairs
"Diamonds Are Our Business"
Tel. 823-2149
309 Main St. 27886

THE TRAVELERS
G.H. FOUNTAIN AGENCY, INC.
"Insurance for the Family, Home and Business"
Established 1935
118 E. St. James St. (27886)
Dial 823-2562

CAROLINA OFFICE EQUIPMENT CO., Inc.
Printing — Office Supplies — Office Furniture — Office Machines
Interior Design — Office Layout
Tel. 823-1311
600 Main St. 27886

McPhail's Chrysler-Plymouth-Dodge Inc.
Tel. 823-3163
2115 N. Main St. (27886)

E BAKER ST—Contd
TOWN LIMIT

7

BAKER ST W —FROM 912 MAIN ST WEST 3 NORTH OF WILSON ST

ZIP CODE 27886
202 Webb Willy E
204 Howard Florence M Mrs ◎ 823-5094
205a Vacant
205b No Return
210 Arnold Frank E
ALBEMARLE AV INTERSECTS
305 Roberson E L Center recreation dept & sr citizens 823-8059
MARLBORO ST BEGINS

7

BARLOW RD RT —FROM WILSON ST EXTN WEST 1 WEST OF TOWN LIMIT

ZIP CODE 27886
1503 Lynn Ben B ◎
1513 Porter Willie ◎ 823-5500
1515★Rooks John ◎ 823-8870
1810 Walston Eliz C Mrs ◎ 823-4794
1811 Mears Willie L Jr ◎ 823-4684
1812 Bradley Joe H ◎ 823-3731

6

MEREDITH AV ENDS
1900 Vacant
1901 Davis Wm R ◎ 823-4226
1902 No Return
1904 Brett James E Jr
1908 Sawyer Enoch H Jr ◎ 823-2662
1917 Green Charles A 823-8493
1922 Hathaway Larry P 823-6272
2001 Flanagan Mary R Mrs ◎ 823-4247
2005 Coker John H ◎ 823-2776
Baker Gilbert L ◎ 823-4175
PALMER ST BEGINS
2011 Barnhill Julian G ◎ 823-4271
HOWARD AV INTERSECTS
2101 Johnson Geo W Jr ◎ 823-3226
1801 Tucker Frank C ◎ 823-8770

4

BATTLE AV E —FROM 1210 MAIN ST EAST 6 NORTH OF WILSON ST

ZIP CODE 27886
105 Fowlkes Edw B ◎ 823-4088
110 Grayiel Geo A Jr ◎ 823-2563
ST ANDREWS ST INTESECTS
208 Pitt Joseph W ◎ 823-6294
216 Mc Nair J Porter ◎ 823-3136
ST PATRICK ST INTERSECTS
300 Weeks Eliz B Mrs ◎ 823-2646
304 Anderson Geo A ◎ 823-4626
305★Spain Rhonda K 823-0658
307 Vacant
309 No Return
404 Raynor Billy
508★Evans Wm M Jr
DAVID ST INTERSECTS
PANOLA ST INTERSECTS

6

BATTLE AV W —FROM 1210 MAIN ST WEST 5 NORTH OF WILSON ST

ZIP CODE 27886
106 Mc Dowell Mary L 823-5197
108 Bass Spencer P ◎ 823-4416
115 Howard Eleanor B Mrs ◎ 823-3578
DANCY ST BEGINS
201 Bass Jennie M Mrs ◎ 823-3239
202 Bunn Bernice N Mrs ◎ 823-4235
205 Alderman Charles L ◎ 823-1970
206 No Return

SARA'S FLOWERS
WE WIRE FLOWERS
DIAL 823-0217
FAIRVIEW SHOPPING CENTER, 2004 N. MAIN ST. (27886)
FTD

TAXI

CITY CAB OF TARBORO, INC.
16 TAXICABS TO SERVE YOU
Radio Dispatched Service From 7:00 A.M. To 12:00 P.M.
ALSO WRECKER SERVICE
Tels. 823-2600 823-1977 823-8000

W BATTLE AV—Contd

207 Davenport Wm H ◎ 823-2630
208 Vacant
208½★Word Linda
210★Thornquest Lynda ◎ 823-6369
212 Dail Joseph G ◎ 823-3152
ALBEMARLE AV INTERSECTS

10

BEASLEY HILL (PRINCEVILLE)—A RESIDENTIAL AREA SOUTH OF BEASLEY ST 2 EAST OF BETHEL HWY

9

BEASLEY ST (PRINCEVILLE) FROM 534 MAIN ST (P) EAST 1 SOUTH OF WALSTON ST

ZIP CODE 27886
NUMBERS IRREGULAR

102 Princeville Garage 823-8690
103 Bell Estelle Mrs 823-1337
104 Macedonia Baptist Church
108 Tyson David A ◎ 823-8234
396★Harper Cynthia A Mrs ◎
398 Lane Louvenia W Mrs ◎
425 Ward Elberta B ◎ 823-1463
443 White Peter
444★Pompey Sam
427 Brown Margt O Mrs
429 Vines Gus C
123 Allen Lillie A Mrs ◎
445 Batts Bertha P Mrs
125 Vacant
520 Draughn Christine
522 Draughn Shirley C
524★Harrell Carrie
131 Westry Virginia J Mrs ◎ 823-2905
132★Johnson Joe
618 Batts Alice Mrs
632 Bottoms Jesse J
621 Glass Geraldine
624 Sherrod Jack ◎
626 Everette James L ◎ 823-5427

25

BEECHWOOD DR (BELVEDERE)—FROM 1100 LEGGETT HWY WEST

ZIP CODE 27886

2500 Long James H ◎ 823-2207
2502 Hardy Clarence L ◎ 823-2708
2503 Clark Norman W ◎ 823-4770
2504 Thomas Wm E ◎ 823-2413
2505 Craig Irvin Mrs ◎
2506 Hurst Ruben H ◎ 823-3376
2507 Missita Geo H ◎ 823-6267
2508 Batchelor Cecil G ◎ 823-2194
2509 Walston Charles W ◎ 823-2566
2510 Worsley Jerry ◎ 823-8740
2511 No Return
2512 Hathaway Milton R ◎ 823-4359
2513 Moseley Norman C ◎ 823-4757
2514 Osborne Benj F ◎ 823-4588
2515 Thompson Rosalie P Mrs ◎ 823-4279
2516 Freuler Danl A ◎ 823-4778
2517 Howard James E ◎ 823-5760
2518★Mosley N C
2519 Grackin Julius ◎ 823-4767
WINDSOR PL ENDS
2601 House James D ◎ 823-8945
2602 Ward Jeanette
2604 Lewis Claudia P Mrs ◎ 823-5244
2605 Price Martha B Mrs ◎ 823-3221
2606 Mc Bride Herschel A ◎ 823-4500
2608 Harper Robt L ◎ 823-4978
2609 Price Buck I ◎ 823-2441
2610 Alexander Wm D ◎ 823-4207
2611 Cooper Wm L ◎ 823-4171
2612 Morris B Gene ◎ 823-6526
2615 Manning Geo T ◎ 823-2251
2616 Speed Eug T Jr ◎ 823-3487
2617 Wilder Billy S ◎ 823-4766
2618★Beechwood W C
2700 Edwards Claudia M Mrs ◎ 823-4523
2701 Vick H Vernell ◎ 823-3135
2702 No Return
BRANDON ST ENDS

TARBORO SAVINGS & LOAN ASSOCIATION
SAVINGS INSURED UP TO $40,000
ESTABLISHED 1905
Tel. 823-3116

SINCE 1940
GENERAL INSURANCE
REALTORS
Tel. 919 823-6181
BARNHART AGENCY, INC.
501 Main St. Corner Church St. (27886)

True Value HARDWARE STORES
Marrow-Pitt Hardware Co., Inc.
SERVING TARBORO AND SURROUNDING AREA SINCE 1913
305 Main St. 27886 Dial 823-3127

9

BELL ST (PRINCEVILLE) NORTH AND SOUTH FROM 113 BLACK ST 1 WEST OF MAIN ST (P)

ZIP CODE 27886
321★Harrison W Harvey
400 Vacant
BLACK ENDS
521 Vacant
523 Vacant
606 White Geo ◎ 823-6006
621 Stanley Senora I ◎ 823-2433
640 Glass Mary ◎ 823-2433
642 Caine Daisy ◎
643 Floyd Rosa L
710 Powell Roosevelt ◎ 823-5767
719 Sherrod Jonnie
721 Thomas Sarah 823-4094

25

BELVEDERE —A RESIDENTIAL SECTION NORTH OF THE TOWN BETWEEN LEGGETT HWY AND BRANDON AV

8

BENSON DR RT 3 —FROM WILSON ST EXTN SOUTH 1 WEST OF BARLOW RD

ZIP CODE 27886
601 Webb Linda D Mrs ◎ 823-4222
603 Radford Elwood C ◎ 823-3513
605 Radford Kermit R ◎ 823-2150
607 Stroup Melvin T ◎ 823-8585

9

BETHEL HWY RT 1 —A CONTINUATION OF MAIN ST (PRINCEVILLE) BEYOND TOWN LIMIT

ZIP CODE 27886
Collins Eva
S & J Auto Sales Inc 823-4330
S & J Cash Grocery 823-7339
Assembly Of God Church
Dew's Garage auto repr 823-2922
Dew Charles R
Webb Equipment Inc tractor sls & serv 823-5151
Lewis Vernon W ◎ 823-4017
Collins Eva Beauty Shop 823-5558
Church Of God Of Prophecy The 823-7491
Walston Gladys Mrs ◎ 823-3875
Worrell Johnny ◎ 823-4474
Jones James A ◎ 823-2820
Hinton Geo R ◎
Dunn Doris P ◎ 823-6210
Harris Billie J ◎
Harris James M ◎ 823-8729
Harris Lewis E ◎ 823-0168
Harris Major R Rev ◎ 823-4880
Tarboro Concrete & Building Supplies Inc 823-4184
Shaw Ernest ◎
Lakeside Mobile Home Park
LOTS
1 Bellamy Herbert ◎ 823-1875
2★James Ozetta
3 Anderson Lester ◎
4★Pettaway Gerard N ◎
5★Baker Melvin
6 Howard Lillian ◎ 823-3663
7 Mayo Jessie ◎
8 Gray Eric ◎
9★Burton Wm ◎
10 Shields Arth ◎
10a Pettaway Charlie ◎
10b Everette Rosa
10c Mitchell James
10d Burton Annie
11★Burton Wm Jr ◎
13 Jones James J ◎
14★Roberts J C ◎
15 Vacant
15a★Hilliard Paulene ◎ 823-2237
16★Beale Dot Mrs ◎
17 Bryant Frank ◎
17a Hines Richd L ◎ 823-5454
18 Taylor Milton W ◎ 823-1686

Dunn Enterprises of Tarboro Inc.
HOME DECORATIVE PRODUCTS
209 W. James St. (27886) Phone 823-7789

Benton Furniture Co.
Kelvinator Appliances — Sylvania TV's
Complete Home Furnishings
229 MAIN ST. 27886 TEL. 823-3834

BETHEL HWY RT 1—Contd
19 Staton Wm H ◎ 823-8037
20 Fields Wallace ◎
21 Everette Shirley ◎
22 Smith Timothy ◎ 823-1247
23 Harris Shirley ◎
24 Higgs Milton ◎ 823-4946
25 Jones Hosia ◎
26 Burton Leonard ◎
27 Johnson Marshall ◎
28 Mitchell Geo ◎
29 Staton Addie ◎ 823-6259
30★Harrell Maude Mrs ◎
31 Mayo Daisy ◎
32★Leonard Jennis R ◎
33★Fields Emmett
34★Brown Leugenia ◎
35 Sherrod Henry ◎ 823-5841
36 Sherrod Mamie ◎
37 Farmer Jessie ◎ 823-5725
38★Wheeler Clarence ◎
39 Worsley Sadie ◎
40★Winnegan Julia
41 Adkins Lillian
42 Battle Lillie M
43★Everett Jesse
44 Vacant
45 Vacant
46 Hyman Alex ◎
47 Dozier Wm ◎
48★Whitehead Wm
49 Vacant
50★Pettaway Kimberly
52★Anderson Lillie ◎
53★Clark Jas ◎
54 No Return
55★Harrell S T
56★Clark Francis ◎
57★Higgs Cornealeus
58 Vacant
59★Norman Louis S
60★Lassiter Mary
61 Vick Ernest L ◎ 823-8588
62★Conyers J J
63 Bellamy Willie ◎
64 Braswell Mary ◎ 823-1958
65 Knight Clement ◎ 823-1185
66★Heath L C ◎
67 Vacant
68 Harrell Robt
69 No Return
70 Doizer Wm ◎
71★Letchworth Hazel
72 Everette Barbara 823-8312
73 Young Amos ◎ 823-2995
74★Lassiter Susan S 823-5137
75★Modlin C M
76 Everette Thos ◎
77 Boddie Clara ◎
78★Lancaster Dean ◎
79 Worsley Benj ◎
80 Moore Storly ◎
81★Vincent C M ◎
82 Everett Clifton ◎
83 Williford Geraldine ◎
84★Bryant Earnest
85 Arnold Robt
86 Tillery Harry T ◎
87 Cherry Ernest ◎
88 Bellamy Burnie ◎
89 Hyman Julius ◎
90 Andrews Sandra
91★Cooke Lyman
92 Hyman Robt
93 Bullock Bennie
101★Boyd Gloria ◎
102 Smith Enoch ◎
103 Brinson Glenda
104 Ewuell Bessie
105 Ruffin Maggie ◎
106 Grant Roosevelt
107 Burton Barbara ◎
108 Pittman Calvin ◎
109 Vacant
110 Parker Amos
111 Braswell Ernest ◎
112 Johnson Wm ◎
113 Brown James T
114 Smith James ◎ 823-6439
115 Boddie Robt
116 Howard Rosa ◎
117 Sherrod Carlton W
118★Knox Lester
119 Daizer James
120 Buttle Willie
121 Wright Sandra
★Whitehead Earentine ◎

6

BINGHAM DR (SPEIGHT FOREST)—FROM 1305 LAKE DR WEST 1 NORTH OF HOWARD AV EXTN

ZIP CODE 27886
1900 Duncan Wm L ◎ 823-2538
1904 Fleming James M ◎ 823-4308
1906 Martel Louis S ◎ 823-2702
1908 Womble Saml E ◎ 823-2349
1910 Conyers Vernon L ◎ 823-2659

FORBES INSURANCE & REALTY Inc.
ESTABLISHED 1952
MUTUAL INSURANCE — REAL ESTATE
INA
1905 Main St., 27886 Dial 823-3131

Your Blue Ribbon Printer For East Carolina
CLAYTON-PERRY PRINTING COMPANY
PHONE 823-5121
Since 1892
600 Main St.
Tarboro, N.C. (27886)

Liverman's Electric Co.
GENERAL AND ELECTRICAL CONTRACTING
LIC. 6919-L
1611 N. Main St. Tarboro, N.C. (27886) Tel. 823-0588, Res. 823-3923

10

BINGHAM DR—Contd
1912 Rowe Lacy E ◎ 823-5304
1914 Baker Noah Jr ◎ 823-3484

9

BLACK ST (PRINCEVILLE) FROM 404 MAIN ST WEST

ZIP CODE 27886
220 Vacant
221 Jones Kelley 823-6391
BELL ST INTERSECTS

3

BRADLEY AV —FROM 807 PANOLA ST EAST 1 NORTH OF WILSON ST

ZIP CODE 27886
503 Bazemore Chester A 823-1863
505 Smith Clara 823-1547
COFFIELD AV INTERSECTS
605 Dunn Effie H Mrs ◎ 823-1573
609 Taylor Charlie ◎ 823-5352
621 Vacant
LLOYD ST INTERSECTS
706 Bullock Lillian B Mrs drsmkr ◎ 823-4473
710 Pittman Barbara W Mrs ◎ 823-6445
715 Vacant
716 Williams Kath P ◎ 823-4440
719 Vacant
723 Pippen Jesse B
WAGNER ST INTERSECTS
800 Knight Geo J
801 Vacant
802 Vines Theo R Rev ◎ 823-2513
805 Farmer Rosa L ◎
807 Carr Claude ◎ 823-1383
808 Vacant
810 Vacant
813 Thigpen Susie Mrs
815 Bridgers Morris
816 Koonce
817 Douglas Loney
OAKLAND ST INTERSECTS
900 Mabry Lawrence Jr
901 Vacant
903 Best Charlie D ◎ 823-4086
905 Wooten Lee W 823-8225
906 Perry Beverly
911 No Return
914 Bryant Maggie R Mrs ◎ 823-3873
916 Williams Joseph ◎ 823-4583
OAKLAND ST INTERSECTS
1001 Vacant
1006★Braswell Joseph 823-6278
1007★Harrison Madeline Mrs ◎ 823-6434
1013 Brown's Grocery 823-4067
1014 Vacant
1017 Vacant
1020 Hameed Naseemah H Mrs ◎ 823-3615
EAST AV INTERSECTS
1100 Dancy Annie M 823-1263
1102 Hagan Wm H 823-3682
1102b Braswell Eliz
1105 Cobb Luvina ◎ 823-1788
1107 Hines Matilda D Mrs ◎ 823-3837
1109★Bost Emmet
1112 Brown Mc Coy ◎ 823-4220
1113 Jones Asa ◎ 823-4403
1116 Bradley Ruth ◎ 823-4267
1118 Williams Henry ◎ 823-8722
1205 Apartments
A Dancy Henry 823-8407
B Vacant
C★Weeks Larry F 823-0712
D Roberson Lillie M
E Walston Betty 823-3551
F Pettaway Rosa L 823-1306
H Brown Sarah
I Staton Roland
1210 Barnes Lee T ◎ 823-4019
1211 Archer Cora Mrs ◎ 823-6908
1212★Wright Floyd
1214★Hobgood Ezra Mrs

SHOOK
INSURANCE AGENCY
LIFE-AUTO-FIRE-CASUALTY
Howard Bldg., 119 E. St. James St. 27886 Dial 823-2232

Tarboro Printing Co., Inc.
SINCE 1889
COMPLETE PRINTING SERVICE
PUBLISHERS OF The Daily Southerner
504 W. Wilson St., P.O. Box 1199 (27886) Tel. 823-3106

25

BRANDON AV (BELVEDERE) FROM 2705 MAIN ST EAST 2 NORTH OF WINDSOR ST

ZIP CODE 27886
104 Rosner Stanley S ◎ 823-1404
106 Porter Dwayne D 823-6436
200 Forbes Mary E Mrs ◎ 823-4587
202 Cordle Thos L Jr ◎ 823-8581
204 Koehler Gerard N ◎ 823-5449
205★Newnam Sherrill R
206 Tolson Milton H ◎ 823-5289
208 Everett Charles ◎ 823-4351
209 Moore Wm J ◎
210 Shaw Caswell E Jr Rev
211 Bauer Clarence C ◎ 823-1987
212 Dew Kerg Jr ◎ 823-4983
213 Thompson Bruce ◎ 823-8228
214 Irvin L R ◎ 823-3508
215 Ellis Phillip H ◎
216 Wiggins D Edw ◎ 823-4849
217 Meadows E V ◎ 823-2745
218 Ross Wm H ◎ 823-6639
219 Powers Wallace O ◎ 823-1201
220 Varney David A ◎ 823-8140

10

BRIDGERS PL (PRINCEVILLE)—FROM STATE HWY 44 SOUTH

ZIP CODE 27886
101★Wynn Julia L
102 Woodlard Sammy ◎
103★Albright Sonny

3

BRIDGERS ST —FROM 1010 MAIN ST EAST 3 NORTH OF WILSON ST

ZIP CODE 27886
130 Town Community Hse 823-3658
Town School Board 823-3658
County E S E A (Fed Programs) 823-4140
ST ANDREWS ST INTERSECTS
203 Marrow James C Jr ◎ 823-1316
205 Taylor Herbert H Jr ◎ 823-4412
302 Carstarphen J Martin Jr ◎ 823-8308

8

BROWN ST —FROM 1047 W ST JAMES ST SOUTHWEST

ZIP CODE 27886
1047 Boone Geo H ◎ 823-3064
1049 Wooten Inez Mrs ◎ 823-4742
1051 Franks Wm H ◎ 823-3413

25

CAMBRIDGE DR —FROM 204 PESCUD ST NORTHWEST

ZIP CODE 27886
307 Parker Paul G Jr ◎ 823-6831
308 Mayo Ben C II ◎ 823-4954
312 Thomas Rudolph M 823-2707
316 No Return

4

CANAL ST —FROM 612 E JOHNSTON ST NORTH 3 EAST OF PANOLA ST

ZIP CODE 27886
1403 Saunders Max R ◎ 823-3077
1405 Baker Thos E ◎ 823-1677
1407 Hamm Jon ◎ 823-7388
1409 Williams Fredk A Jr ◎ 823-3366
1415 Burns Robt E III Rev 823-5363
1500 Mayo Columbus W III ◎ 823-3205
1501 Barbe Robt F ◎ 823-8390
1503 Gibertson Wallace C ◎ 823-3674
1504 Barnhart R Carroll ◎ 823-3803
1505 Hall Lee R 823-6256
1600 Fugate Patton T Jr ◎ 823-3505
1601 Mc Phail James D ◎ 823-5333
1604 Dempsey Calvin M ◎ 823-4300
1606 Harper Joseph J Jr ◎ 823-6180
1607 Fountain A Whitfield ◎ 823-8265
1608 Thorne Geo T Jr ◎ 823-1212
1609 Hull Harry W Jr ◎ 823-3888

"Your Local Friendly Bank"
EDGECOMBE BANK & TRUST CO.
Commercial — Savings — Trust — Farm Management
318 Main St. 27886 623-6101
North Tarboro Branch, 1717 N. Main St. 823-6101
West Tarboro Branch, Howard Av. and Western Blvd 823-6101
Oak City Branch 798-5061
Fountain Branch 749-2221
Farmville Branch, Intersection Hwy. 264 and Fields St. 753-5366

6

CANTERBURY RD —FROM LEWIS ST NORTH 1 WEST OF PINE ST

ZIP CODE 27886
1504★Tarrington David L ◎ 823-6424
1505 Costello Farrell T ◎
1509 Lamm Kenneth ◎ 823-5401
1510★Rhinehart Chuck C ◎
1512 Whitehurst John D ◎ 823-1285
1516 Aycock Wm W Jr
1517★Leggett A V ◎
★Brown Frank R Hon ◎
LEWIS ST INTERSECTS
1600 Hoard J Steph III 823-3929
1601 Brewer Kenneth L ◎ 823-3247
1604 No Return
1605 Vacant
1607★Wolf John ◎ 823-0988
1608★Morand Albert J ◎ 823-4170
1609 Terry Hubert D ◎ 823-7080
1613 Goodwin Arth F ◎ 823-1416

25

CANTONGATE RD —FROM U S HWY 64 SOUTH 1 WEST OF LINCOLN RD

ZIP CODE 27886
104 Armstrong Norma M ◎ 823-6446
106 James Jackie L ◎ 823-6586
201 Brady Ruby P Mrs ◎ 823-4520
202 Davis Brenda
203 Waters H E ◎ 823-7051
204 Hinsley Moses F ◎ 823-3471
205 Bradshaw Tony ◎
300 Rose Hayward E ◎ 823-1220
301 Whitehurst Dalton W ◎ 823-5819
302 Greene Jimmy A ◎ 823-6712
303 Wells Bruce ◎ 823-6273
304 Leggett J Earl ◎ 823-4787
305★Pinkey Jesse
401 Cannon James ◎ 823-1325
403 Gilliam James M ◎ 823-1717
405 Harrell Robt D ◎ 823-8965

4

CAPTAIN'S RD —FROM BATTLE AV NORTH 1 EAST OF CANAL ST

ZIP CODE 27886
1300 Dorsee Robert E ◎ 823-7845
1301 Roberts Larry J 823-5738
1302 Wittig Lutz J ◎ 823-4735
1303 Surridge Wm G ◎ 823-1066
1400 Jenkins Jesse L ◎ 823-3965
1401★Griffin Tucker 823-6094
1402 Terrell Wm I Jr 823-6263
1403 Kimrey Lance C ◎ 823-1661
1404 Almond Charles M ◎ 823-1592
1405 Foster Jimmie F ◎ 823-1479
1406 Thompson Reuben D ◎ 823-6435
1407 Lockamy Thos B ◎ 823-7475
1410 Hemmingway Geo C Jr ◎ 823-6862
1411★Bryan H Dean 823-1107
1413 Beaman Philip L ◎ 823-7646
1503★Gilbertson Wallace C 823-3674
1505 Hudson Gene ◎ 823-2002
1507 Brooks John I Jr ◎ 823-8144
1508 Goodwyn Geo A ◎ 823-6460
1509 Vacant
1510 Byrum Marjorie D Mrs ◎ 823-6515
1515 Hollis Guilford H ◎ 823-5269
1600 Britt Geo M Hon ◎ 823-8230
1601 Bass H Turner ◎ 823-6233
1604 Turlington Fred A Jr ◎ 823-4182
1606 Summerlin David L ◎ 823-4448
1607 Brown Phillip L ◎ 823-8717

Bridgers Furniture & Upholstery Co.
NEW FURNITURE & BEDDING OUTLET
Our Finish Touch Is Quality
18 Years of Experience — Free Estimates
207 W. James St. (27885) Phone 823-5190

EDGECOMBE MOTOR CO., Inc.
Sales—Service
"FORD AUTHORIZED LEASING SYSTEM"
Dial 823-3166
1900 Main St. 27886
SERVICE MERCURY

8

CAROLINA AV —FROM MEMORIAL AV NORTH 4 WEST OF OFFICE ST

ZIP CODE 27886
202 Briley Wm R ◎ 823-2517
203 Holland J Ray ◎ 823-2475
204 Gurkin Jack H
205 James Clayton ◎ 823-2040
EDGECOMBE ST INTERSECTS
300 Biddle Sam C ◎ 823-5425
301★Ocain C Ray ◎ 823-0926
301½ Bridgers Benj E ◎ 823-1030
302 Vacant
303 Edmondson Ben R ◎ 823-7796
304 Overton James A ◎ 823-4353
305 Matthews Lester ◎ 823-3595
306 Holland Haywood M ◎ 823-4298
307 Harrington Dallas T ◎ 823-3120
308 Whitehurst Oma ◎
309 Beach Jesse A ◎
310★Hopkins Herbert 823-7102
311 Robbins Franklin ◎
312 Umphlett Lloyd E ◎ 823-2247
313 Andrews Jesse L ◎ 823-7839

8

CEDAR LA —FROM 500 W ST JAMES ST NORTH AND SOUTH 4 WEST OF MAIN ST

ZIP CODE 27886
101 Clark W S & Son fertilizer plant 823-6121
CHESTERFIELD ST
200 Victory Warehouse No 1 tob tel
206 Suggs Larry T
SOREY AV BEGINS
300 Buck Marjorie 823-8737
ST JAMES ST INTERSECTS
605 Farrell Savannah M
617 No Return
MIDDLE ST BEGINS
702 Brown Carl L ◎ 823-4991

6

CEDAR ST —FROM S HOWARD CIR NORTH 3 WEST OF ALBEMARLE AV

ZIP CODE 27886
N HOWARD CIR INTERSECTS
1101★Miller Orie
JOHNSTON ST INTERSECTS
1103 Bright Ashley Jarvis ◎
1105 Crawley Gladys ◎ 823-6963
WALNUT ST INTERSECTS
1203 Winchester Marian R Mrs ◎ 823-2495
HOWARD ST INTERSECTS

5

HOWARD AV INTERSECTS
1303 Martha's Beauty Shop 823-3516
1307 Vacant
CHESTNUT ST INTERSECTS
FOUNTAIN ST BEGINS
1503 Murphy Jenkins & Co Inc stge
1509 Murphy Jenkins & Co oil dlr 823-5126
FOUNTAIN ST INTERSECTS
1800 Tarboro Oil Co (bulk plant) 823-3450
1801 North Tarboro School 823-2632
HOPE LODGE ST INTERSECTS
1817 Tarboro Park ball pk

4

CENTRE ST —FROM 2011 MAIN ST EAST 3 NORTH OF SCL RR

ZIP CODE 27886
104 Blackwell's Tire Center whse
105 Daisy's Greenhouse
Grimes Daisy Mrs ◎ 823-5869
205 Hales Hugh E ◎ 823-5534
207 Denton Pattie S Mrs ◎ 823-4036
209 Corbett Geo B ◎ 823-8786
211 Allen Herbert F 823-8613
213 Rogers John A ◎ 823-2778
215 Leitschuh Jerry D ◎ 823-8829
217 Grimmer E Wayne ◎ 823-8584

TARBORO OIL COMPANY, Inc.
Wholesale Motor Fuels — L P Gas
401 Trade St. (27886) Phone 823-8145

5

CHAPEL ST —FROM 409 WAHREE ST WEST 1 SOUTH OF SUNSET AV

ZIP CODE 27886
900 Anderson Tom W ◎ 823-8685
902 Harrell Henry M paint slsmn ◎ 823-4756
903 Taylor Ruth E Mrs ◎ 823-8546
904 Vacant
906 Harrison Joyce Mrs ◎ 823-3661
908 Vacant
HALL ST INTERSECTS
1000 Gardner Charlie E ◎
1001 Morgan Lewis A ◎ 823-2622
1002 Whitley Richd C 823-8591
1003 Clark Eason G ◎ 823-3757
1005 Proctor Marion E ◎
1006 Cross Carl W ◎ 823-3200
1007 Baker Geo T ◎ 823-2883
1008 Harris Maxie R Mrs ◎ 823-6512
1009 Norville Fannie A Mrs 823-2401
1011 Bradley J Bennie 823-1343
1ST ST ENDS
1100 Harrell Robt W ◎ 823-6551
1101 Rosenkoetter Robt M ◎ 823-6390
1102 Varnell Cecil G ◎ 823-4325
1104 Boyette Robt T Rev 823-6938
1105 Pace Bertha D Mrs ◎ 823-4528
1106 Bradley Walter L ◎ 823-8750
1109 Rosenkoetter Robt G ◎ 823-4550
PEARL ST INTERSECTS

6

CHAUNCEY DR —FROM WESTERN BLVD (BY-PASS) EAST 2 SOUTH OF WILSON AV

ZIP CODE 27886
1202 Scott Geo W 823-1044
1203 Winslow Wadie B Mrs ◎ 823-3008
1204 Stirewalt Thos E ◎ 823-1477
1205 Mason John J ◎ 823-3709
1207 Batts Willis R ◎ 823-5400
1209 Moore M A Jr ◎ 823-4634
1300 Cleveland Julian L ◎ 823-1338
1302 Overton Thos J ◎ 823-7798
1303 Langley Linwood R 823-5497
1304 Gregory Charles E ◎ 823-1949
1305 Mc Intyre Charles B Jr ◎ 823-6110
1307 Daniel Dorsey Jr 823-5270
1400★Day Herb ◎ 823-6264
1401 Lancaster Larry ◎ 823-5195
1402★Newton Dale A 823-0472
1403 Herring Dan E ◎ 823-7177
1404 Barnhill Robt E Jr 823-6924
1405 Wright Clifton P ◎ 823-8966
1500★Bipin A ◎
1502 Parker Lloyd B 823-3804
1503 Lewis Geo W ◎ 823-8510
1504★Wheeler O Ronald ◎
1601 Dennie Bobby C ◎ 823-2643

6

CHERRY ST —FROM S HOWARD CIR NORTH 6 WEST OF ALBEMARLE AV

ZIP CODE 27886
1004 Peele Mayowen E Mrs ◎ 823-3119
1005 Freuler Billy Mrs ◎ 823-4245
1006 Best Hugh E Jr ◎ 823-4411
1007 Johnson Douglas R ◎ 823-4927
1008 Strickland Robt W ◎ 823-5008
1009 White Luther E ◎ 823-6695
JOHNSTON ST INTERSECTS
1100 Winchester Ronald G ◎ 823-8276
1101 Glasgow Russell E ◎ 823-3632

Town and Country Transfer Inc.
MOVING AND STORAGE
Speedee Merchants Delivery Service
202 Main St. P.O. Box 165 (27886) Tel. 823-0570

CHERRY ST—Contd
1102 Bell Allen E ◎ 823-8465
1103 Bass Mabel E Mrs ◎ 823-3317
1104 Vacant
1105 Keeter Bessie D Mrs ◎ 823-2323
1106 Taylor Hamibal P ◎ 823-2734
1107 Wooten Mabel D ◎ 823-3994
1108 Jackson Cecil M ◎ 823-4264
1109 King W D ◎ 823-3367
1110 Taylor Burrell R ◎ 823-4459
1111 Mears Willie B
1112 Britt Clyde L ◎ 823-5000
1113 Briley Danny ◎ 823-8316
1114 Harris Paul R ◎ 823-5895
1116 Hyman John R ◎ 823-5394

5

HOWARD AV INTERSECTS
1205 Fussell Willie E ◎ 823-4717
1206 Griffin Ruth W ◎ 823-8260
CHESTNUT ST INTERSECTS
1301 Tripp Marshall J ◎
1302 Staton Henry T ◎ 823-4146
1307 White Jesse V ◎ 823-6111
LINDEN ST INTERSECTS
1400 Baker Thurman ◎ 823-1514
1404★Cook Leddy E 823-5316
SUNSET AV INTERSECTS

9

CHERRY ST (PRINCEVILLE) FROM 217 MAIN ST EAST

ZIP CODE 27886
1 No Return
107 Vacant
111★Speight Lillie

8

CHESTERFIELD ST —FROM 300 CEDAR LA WEST 2 SOUTH OF W ST JAMES ST

ZIP CODE 27886
Clark W S & Sons Inc (whse)
107 C T & T (Prntg Ofc Sup) 823-9222
109 C T & T (Eng Dept) 823-9831

5

CHESTNUT ST —FROM 1308 ALBEMARLE AV WEST 1 NORTH OF HOWARD AV

ZIP CODE 27886
305 Savage Helen L 823-4340
306 Edgecombe Mfg whse
401 Harrell Exum M Jr ◎
402 Machine Shop The (Stge)
403 Fowler Annie B ◎ 823-1575
404 Machine Shop The 823-1243
405 Dixon Robt L 823-0897
406 Proctor James A 823-1631
407 Jones Clifton L
409 Anderson Panis R Mrs
410 Armstrong Russell E ◎ 823-3298
411 Armstrong Frances L Mrs ◎
413 Sexton F Baker ◎ 823-5419
POPLAR ST INTERSECTS
501 Langley Bruce
502 Walston Bessie P Mrs ◎ 823-8756
Williams Jesse F 823-3619
503 Scott Lizzie S Mrs 823-0694
504 Daniels Dorothy ◎ 823-2951
505 Harris Wade B ◎ 823-3374
506 Pittman Annie L Mrs ◎ 823-4472
507★Keel Frank ◎
508 Robles Martha S Mrs
509★Hagans James
510★Harper Herman L
511 Sexton Mary C Mrs ◎ 823-3516
CEDAR ST INTERSECTS
600 Parrisher Saml ◎ 823-3616
601 Roberson Geo D ◎
603 Williams Verna S Mrs ◎ 823-2930
604 Price Perry
605★Ange Irvin J
606 Marshall Cleo 823-1418
607★Pigg Teddy ◎
608 Cobb Effie E Mrs 823-7756
610★Brown Blanche Mrs
611 Dixon Audrey E
ASH ST INTERSECTS
700 Taylor Oscar P ◎ 823-3091
701 Mayo Knitting Mill Inc (plant) 823-3101
704 Overstreet Patk L Jr 823-4377
708 Braddy Arth ◎
710★Jackson Dale
712 Godwin Bruce C ◎ 823-2911
CYPRESS ST INTERSECTS
800 Edmondson Ethel M ◎ 823-3228
801 Brown Barbara A
802★Teeter Bryan ◎
804 No Return
805 Taylor Joan F
806 Page Beulah M ◎ 823-2378
807 Cross Fred H ◎ 823-3490
808 Ward Annie B Mrs ◎ 823-4561
809 Williamson Lynwood M III 823-7087
810 Fussell Annie M Mrs ◎ 823-4063
CHERRY ST INTERSECTS
900 Brewer Eric J ◎ 823-3596
901 Harrell Bobby R ◎ 823-1688

CHESTNUT ST—Contd
903 Vacant
904 Vacant
905 Carpenter Elise T Mrs ◎ 823-2229
906 Webb Clarice B Mrs ◎
907 Harris B Frank ◎ 823-5833
908 Webb Newett A Jr ◎ 823-3634
909 Tew Talmon R ◎ 823-4316
910 Harmon Louise W Mrs ◎ 823-3584

9

CHURCH ST (PRINCEVILLE) FROM 200 MARKET ST (P) SOUTH

ZIP CODE 27886
NUMBERS IRREGULAR
118 Lane Lucy W Mrs ◎ 823-3358
135 Vacant
135b White Mamie
300★Exums Rita E Mrs
317★Lassiter Maudene S Mrs
323 Staton Cath
325 Vacant
327 Barnes Wm E
333★Hollis Cynthia A Mrs
343 Petteway Blanche
WATSON ST BEGINS
329 Vick Vernell V ◎
Vines Lane L ◎
330 Mount Zion Primitive Baptist Church
437 Jones Lorraine ◎ 823-6113
427 Cephus Sallie M Mrs
447 Pettaway Blanche S Mrs 823-8310
DANCY ST INTERSECTS
135 Little Lillie T ◎ 823-3443
526 Battle Nannie M Mrs ◎ 823-4971
WALSTON ST INTERSECTS
617 Vacant
139 Glass Clara B Mrs ◎ 823-3121
627 Barnes Cora P Mrs
626 Morning Pauline 823-4527
446 Adkins Walter Jr Rev 823-4464
656★Harrell Roy A
717 No Return
716 Bridgers Lorraine
517 Waller Elijah ◎ 823-6589
520 Bridgers Mary E Mrs ◎ 823-4390
726 William Wm E ◎ 823-4390
746★Pitt Lucille

1

CHURCH ST E —FROM 437 MAIN ST NORTH 5 NORTH OF TAR RIVER

ZIP CODE 27886
101 Vacant
103 City Barber Shop 823-3831
105 Adams John I optom 823-1168
Church Street Apartments
1 Cannon Carrie S
2 Tillery Richd 823-7039
3 Vacant
4 Weeks R Lewis 823-2270
5 Elmondson Minnie 823-7203
6 Shipp Gladys T Mrs 823-8535
7 No Return
8 Klaus Elsie 823-5016
9★Boslau Bret
10 Hargrove Virginia S Mrs 823-3045
11 Hoard Doris G 823-2658
12 Pitt Lillian P 823-3149
14 Josey Mary P Mrs 823-3338
Harper Joe J optometrist 823-1168
117 Carolina Telephone And Telegraph Co acct dept

2

ST ANDREWS ST INTERSECTS
204 Bottoms M Velma ◎ 823-3746
205 Vacant
208a★Moseley Linwood
208b Jackson Mattie H Mrs 823-4095
208c Edwards Annette K Mrs 823-2387
210 Brinson Sarah M Mrs ◎ 823-4540
211★Hinson Charles Mrs ◎
215 Taylor Vann R ◎ 823-3385
215a Leigh Clara B Mrs 823-4972
ST PATRICK ST INTERSECTS
301 Cox K Jack ◎ 823-2211
302 Howell Brinkley C Mrs ◎
306 Vacant
307 Vacant
310 Nash Pembroke ◎ 823-3344
311 Vacant

Tar River Cable T V, Inc.
E. B. CHESTER, JR.
"YOU'LL LOVE CABLE TV - WE GUARANTEE IT"
West Mount Dr. P.O. Box 2548 Rocky Mount, N.C. (27801) Tel. (919) 823-1118

Benton Furniture Co.
Kelvinator Appliances — Sylvania TV's
Complete Home Furnishings
229 MAIN ST. 27886 TEL. 823-3834

E CHURCH ST—Contd
Mitchell Eliz H Mrs ◎ 823-4559
ST DAVID ST INTERSECTS
406 Calvary Episcopal Church (Mem Hall) 823-4347
Calvary Episcopal Church Nursery School 823-4347
Edgecombe Nash Developmental Disability Cntr 823-4347
411 Calvary Episcopal Church 823-8192
414 Gray Nathl N ◎ 823-2640
420 Vacant
422 Clark Roland Enterprises accts 323-8530
424 Vacant
PANOLA ST INTERSECTS
500 Vacant
502 Vacant
503 Dew Beulah ◎ 823-8263
504 Howard Leroy ◎ 823-4614
Baker Cora H Mrs ◎
505 Dozier Betty Mrs
507 White Blanche B Mrs ◎ 823-6593
511 Ruffin Luther ◎ 823-0252
Lewis Hattie 823-3382
515 Jenkins Wm I ◎ 823-5808
516 Parker Matilda P Mrs 823-0879
518★Armstrong Charlie
520★Harrell Edw ◎ 823-6997
521 Boyd John A ◎ 823-5879
600★Brown Joe L ◎ 823-8074
601 Strong Geo E ◎ 823-2464
603 Edmonds Willie R ◎ 823-5263
608★Dickens Maude S Mrs ◎
609 Worsley Amanda 823-7631
611 Spencer Dora J Mrs ◎ 823-3638
612 Williams Dorothy
613 Batchelor Walter M ◎ 823-4209
614 Knight James L ◎ 823-6752
618 Hines David ◎ 823-6304
LLOYD ST INTERSECTS
700 Bryant Blanche Mrs
701a Knight Frank 823-1750
703 Pettaway Joe H
706 Vacant
708 Brown Mollie M
709 Hales Maggie
710 Vacant
711★Killebrew Morris ◎
712 Vacant
713 Shaw James Jr ◎ 823-8859
714 Sherrod Jesse J 823-3209
716 No Return
717★Jones Jasper ◎
720 Eastern Star Baptist Church
WAGNER ST INTERSECTS
800 Crawley Mary K Mrs ◎ 823-5530
801 Bryant Nannie W Mrs ◎ 823-3224
806 Anthony Billy W Jr ◎ 823-4250
807 Lewis Matthew ◎ 823-8219
809 Clark John W ◎ 823-8208
812 Sherrod Fannie Mrs ◎ 823-3334
818 Burgess Genetta K Mrs ◎ 823-3469
822 Cherry Comilla 823-3310
900 Dickens Robt 823-4515
901 Spencer Thelma H Mrs ◎ 823-2347
902 Bridgers Georgia L 823-4872
904 Clark Roland H ◎ 823-8564
906 Foster Thelma Q Mrs ◎ 823-4361
907 Lawrence Lena Mrs ◎ 823-4691
908 Lewis Mamie 823-0417
909 Riley Marva P ◎
Pitt W Bennie ◎ 823-3906
910 Davis Alex A ◎ 823-8822
912 Bryant Annie D Mrs
913 Staton Addie B Mrs ◎ 823-2465
914 Staton Johnny B 823-7880
915 Dickens Joann
917 Savage Harvey 823-0323
918 Lloyd Lorna D Mrs ◎
919 Quigless Ruth M 823-5708
OAKLAND AV INTERSECTS

Creech THE FLORIST
FREE DELIVERY
MEMBER F.T.D. AND TELEFLORA
FTD
say it with FLOWERS!
400 Main St. (27886) Tel. 823-1196

FORBES INSURANCE & REALTY Inc.
ESTABLISHED 1952
MUTUAL INSURANCE — REAL ESTATE
INA
1905 Main St., 27886 Dial 823-3131

Your Blue Ribbon Printer For East Carolina
CLAYTON-PERRY PRINTING COMPANY
PHONE 823-5121
Since 1892
600 Main St.
Tarboro, N.C. (27886)

Don's Bicycle Sales & Service
COMPLETE LINE OF BICYCLES
PARTS and REPAIR SERVICE
1615 N. Main St. Tarboro, N.C. (27886) (919) 823-7320

1

CHURCH ST W —FROM 426 MAIN ST WEST 5 NORTH OF TAR RIVER

ZIP CODE 27886
103 Redevelopment Commission Of Town Of Tarboro 823-6339
105 American Cancer Society 823-1754
106 Municipal Building (Annex) 823-8121
ROOMS
101 Town Eng Dept 823-8121
102 Town Purch Agt 823-8121
104 Town Public Works Dept 823-8121
105 Municipal Bldg Ofcr 823-8121
109 Town Finance Dept 823-8121
107 Two Hour Cleaners 823-2361
109 Bass Arth B ◎ 823-3668
111 Latham Mary H ◎ 823-2939
112 Vacant
113 Warren Marcia 823-2672
115 No Return
TRADE ST INTERSECTS
HENDRICKS ST INTERSECTS

6

CIRCLE ST —FROM 1806 LEWIS ST SOUTH 1 WEST OF SPEIGHT AV

ZIP CODE 27886
1505★Popik Matthew ◎
1506 Muse T Chandler ◎ 823-2773
1507★Cobb Billy 823-5036
1508 Haworth Lawrence V ◎ 823-4418
1511 Poindexter Everett J ◎ 823-4672

4

CLARK DR —FROM ROBERSON DR EAST 2 NORTH OF JOHNSON ST

ZIP CODE 27886
600 Bishop J Monte Rev 823-3251
601 Perry Louis W ◎ 823-6541
602 Marshall Willis E ◎ 823-8772
605 Hughes Henry M ◎ 823-8309
606 Massey Eug S ◎ 823-3589
607 Robbins Clarence M ◎ 823-1155
608 Benton Walter G ◎ 823-2761
611 Thomas Hilda R Mrs ◎ 823-8026
612 Wheeler Dale K ◎ 823-6361
615 Felton Turner E ◎ 823-8361
617 Weeks Hemmetter E ◎ 823-4208

7

CLAY ST —FROM 904 ALBEMARLE AV WEST 3 NORTH OF WILSON ST

ZIP CODE 27886
MARLBORO ST INTERSECTS
POPLAR ST INTERSECTS
WASHINGTON ST INTERSECTS

25

CLAYTON PL —FROM CANTONGATE RD EAST 1 SOUTH OF MEDLIN PL

ZIP CODE 27886
1704 Basnight Milton ◎ 823-5273
3600★Wall Denton E ◎ 823-8587
3601 Thompson Kenneth ◎ 823-2163
3602 Loving Walt ◎
3603★Jones A E
3700★Crisp W Thurman
3701★Tolson Sidney S ◎
3702 James David E 823-5219
3703 Furlough Thoms
3705 Carter E Jr 823-6841

Your Insurance Agent since 1935
SHOOK
INSURANCE AGENCY
LIFE-AUTO-FIRE-CASUALTY
Howard Bldg., 119 E. St. James St. 27886 Dial 823-2232

Tarboro Printing Co., Inc.
SINCE 1889
COMPLETE PRINTING SERVICE
PUBLISHERS OF The Daily Southerner
504 W. Wilson St., P.O. Box 1199 (27886) Tel. 823-3106

CLAYTON PL—Contd
3706 Braddy Paul C ◎ 823-8979
3707 Gray Wm H ◎ 823-8706
3708★Cox E M
3709 Hussey Howard ◎ 823-0305
3710 Vacant

6

CLIFTON RIDGE DR —FROM FRANCIS DR EAST 1 SOUTH OF BARLOW RD

ZIP CODE 27886
2000 Coley Lyle G ◎ 823-4006
2001 Vaughan Fred P ◎ 823-5383
2003 Mitchell Sidney W ◎ 823-4398
2004 Cabell Newit E Jr ◎ 823-8231
2005 Vacant
2006 Holland Bobby L ◎ 823-5343
2007 Dixon Sidney S J ◎ 823-8011
2008 Dawson Alvin A ◎ 823-4733
2009 Hall James C Jr 823-2193
2010 Spain Lawrence B ◎ 823-4957
2011 Clark Wm O ◎ 823-3741

25

CLINIC RD —FROM 2817 MAIN ST NORTHEAST 1 NORTH OF BRANDON AV

ZIP CODE 27886
201 Edgecombe Drug Co Inc 823-3178

3

COFFIELD AV —FROM 515 E WILSON ST NORTH 2 EAST OF PANOLA ST

ZIP CODE 27886
BRADLEY AV INTERSECTS
804 Vacant
820 Smith Richd D ◎ 823-2504
EDMONDSON AV INTERSECTS
901★Alderman Louzianne C ◎ 823-4582
904 Pitt Nathan Jr ◎ 823-7672
908★Lawrence Charles E 823-8474

8

COUNTRY RD —FROM 1008 W ST JAMES ST NORTH 1 WEST OF OLD SPARTA RD

ZIP CODE 27886
402 Andrews Wm E ◎ 823-4962
1015 Burgess Wm C

7

COUNTRY CLUB DR E —FROM 612 W WILSON ST NORTH

ZIP CODE 27886
702 Dew Russell H ◎ 823-4633
704 Holland Bobby Clyde 823-1673
706 Stegall Lillian A Mrs ◎ 823-4420
801 Dennie Paul L ◎ 823-2245
803 Wall Charles L ◎ 823-8998
804★Fisher Gary
805★Best Albert ◎
806★Baggett Tommy L ◎ 823-6539

7

COUNTRY CLUB DR W —FROM W WILSON ST NORTH 3 WEST OF ALBEMARLE AV

ZIP CODE 27886
800 Jones Kenneth ◎ 823-3018
802 Jackson Carolyn W
809 Hilma Country Club 823-4443
810 Barnhart
812 Dougherty James B 823-1504

Runnymede Mills, Inc.
"ESTABLISHED 1899"
Main Office and Mill, 1004 Fountain St. (27886) Dial 823-2141

Edgecombe Homestead and Loan Association
"Savings and Loan Service For Edgecombe County Since 1889"
422 MAIN ST. 27886
TEL. 823-2184

"Your Local Friendly Bank"
EDGECOMBE BANK & TRUST CO.
Commercial — Savings — Trust — Farm Management
318 Main St. 27886 623-6101
North Tarboro Branch, 1717 N. Main St. 823-6101
West Tarboro Branch, Howard Av. and Western Blvd. 823-6101
Oak City Branch 798-5061
Fountain Branch 749-2221
Farmville Branch, Intersection Hwy. 264 and Fields St. 753-5366

5

CRAVEN ST —FROM 1404 FOUNTAIN ST SOUTH 1 WEST OF WALKER ST

ZIP CODE 27886
200 Worrells Danny L ◎ 823-6704
201 Fields Jesse G ◎ 823-3267
202 Webb Roland T ◎ 823-4487
203 Griffin Jack B sign pntr ◎ 823-8967
204 Scott Blanche R Mrs ◎ 823-4982
205 Weeks Brinson R ◎ 823-2462
206★Peele Victor
207 Hill Noah ◎ 823-4223
208 Funderburk David V ◎ 823-4419
209 Leggett Katie M Mrs ◎ 823-3662
210 Boseman Louise S ◎ 823-4973
211 Holland Julia H Mrs ◎ 823-3751
212 Baker Chester C ◎ 823-4038
213 Blanchard James A ◎ 823-3745
214 Henry Carl P 823-4205
215 Wooten Frank ◎ 823-4779

5

CREEK ST —FROM 844 SUNSET AV NORTH 1 EAST OF HENDRICKS CREEK

ZIP CODE 27886
200 Staton Ashley O ◎ 823-1462
202 Turner Fredk I ◎ 823-1837
203 Lynn Joseph K ◎ 823-8288
204 Warren Willis O 823-8160
205 Meeks Lee V ◎ 823-3886
210 Combs John M bldg contr

6

CRESTVIEW DR —FROM CHAUNCEY DR NORTHWEST

ZIP CODE 27886
1102★Crabbe C T
1103 Young Rodney G
1104 Etheridge Mary Anne
1106 Webb B Brooks ◎ 823-0748
1107★Henning Robt H 823-1308
1108★Lamberson Kenneth 823-0819
1109 Roberts John G ◎ 823-7466
1110 Bass Russell H ◎ 823-2621
1112 Pittman David M ◎ 823-7860
1114★Cox Kenneth G 823-1997
1115★Belch Tom

4

CROMWELL AV —FROM 1701 ST ANDREWS EAST 1 NORTH OF SCL RR

ZIP CODE 27886
203 Combs Haley 823-1342
205 Hale Henry L ◎ 823-3528
206 Grayill Frank ◎ 823-4280
DEEP SAHDE ST BEGINS
207 Caison Melton M 823-4018
208 Dew John M ◎ 823-2272
210 Marrow Edw H Jr ◎ 823-3519
212 Shirley Paul D ◎ 823-3333

4

CROMWELL HEIGHTS —A RESIDENTIAL SECTION EAST OF ST ANDREWS NORTH OF SCL RR

6

CYPRESS ST —FROM S HOWARD CIR NORTH 5 WEST OF ALBEMARLE AV

ZIP CODE 27886
1006 Spain Charles J Jr ◎ 823-4087
1008 Ruffin Patk W ◎ 823-2408
JOHNSTON ST INTERSECTS
1102 Squires Hilton 823-2209
1104 Weaver Susan E 823-8358

PILGRIM LAUNDRY & DRY CLEANERS, Inc.
UNIFORM RENTALS
COMPLETE LAUNDRY AND SANITONE DRY CLEANING
104 West Walnut St. 27886
Dial 823-3171
NICO NATIONAL INSTITUTE OF CLEANING AND DYEING
AMERICAN INSTITUTE OF LAUNDERING

EMPIRE ENTERPRISES ROOFING CO.
TEL. 823-6715
RES. TEL. 823-8939
State Hwy. 258 N., 27886

EDGECOMBE MOTOR CO., Inc.
Sales—Service
"FORD AUTHORIZED LEASING SYSTEM"
Dial 823-3166
1900 Main St. 27886
SERVICE MERCURY

CYPRESS ST—Contd
1105 Braddy Ada E Mrs ◎ 823-2564
1106 Hale Ashley H ◎ 823-3852
1107★Braddy Sherry 823-7678
1108 Hathaway John Jr 823-4327
1109★Raynor Marvin R 823-8022
1110 Cannon H D 823-1413
1112★Hollamon Linwood ◎ 823-8014
1114 Moore Reba T Mrs ◎ 823-2739
1117 Baker Mary L H 823-8272

5

HOWARD AV INTERSECTS
1302 Pollard Wm A ◎
1304 Walston Daisy P Mrs ◎ 823-1553
1308 Andrews Thos E ◎ 823-8668
CHESTNUT ST INTERSECTS
1405 Mills Gloria P Mrs ◎ 822-8556
1406 Dixon Ruth G Mrs ◎ 823-6229
SUNSET AV BEGINS
LINDEN ST INTERSECTS

4

DALE AV RT 2 —FROM DAVIS DR RT 2 NORTH 3 EAST OF ST ANDREWS ST

ZIP CODE 27886
2401 No Return
2402★Pierce Sellie J
2403★Scott Jean
2405★Roebuck Jay
2407 No Return
2409★Burris
2410 Savage Wm A ◎ 823-4642
2500 Laughter James E 823-6254
2501 Coggin Ezell B
2502 Harris Jesse ◎ 823-6469
2504 Turner Norman Mrs ◎ 823-5516
2505 Proctor Chester E ◎ 823-4027
2506 Whitaker Mable B Mrs ◎ 823-4267
2508 Weeks Joseph O ◎ 823-5164

6

DANCY ST —FROM 202 W BATTLE AV NORTH 1 WEST OF MAIN ST

ZIP CODE 27886
1302 Worsley Nathan A Jr 823-3701
1303 Vacant
1304 Denson Thelma R Mrs ◎ 823-3079
1305 Trevathan Lester B ◎ 823-2264
1306 Denton Richd B ◎ 823-4237
1308 Jenkins Earl E 823-2438
1309★Duckett Wm P Jr 823-7053
1310 Melton Mahlon C ◎ 823-3306
1311 Howell Annie L Mrs ◎ 823-2259
1312 Hoard Cheryl Mrs
1313 Brown Aletha H Mrs ◎ 823-3238
1314 Langston Bobby Joe ◎ 823-1235
1321 Earp Wm G

9

DANCY ST (PRINCEVILLE) FROM 405 MAIN ST EAST

ZIP CODE 27886
HOWARD ST INTERSECTS
NUMBERS IRREGULAR
132 Dancy Annie M
131 Randolph Josephine R Mrs 823-1374
225 Staton Robt
232 Thorne Anne E Mrs ◎ 823-8718
212 Bradley Annie C Mrs
215★Fields John A

THE TRAVELERS
G.H. FOUNTAIN AGENCY, INC.
"Insurance for the Family, Home and Business"
Established 1935
118 E. St. James St. (27886)
Dial 823-2562

ROBERT'S OF TARBORO
Appraisals • Remounting • Repairs
"Diamonds Are Our Business"
Tel. 823-2149
309 Main St. 27886

CAROLINA OFFICE EQUIPMENT CO., Inc.
Printing — Office Supplies — Office Furniture — Office Machines
Interior Design — Office Layout
Tel. 823-1311
600 Main St. 27886

McPhail's Chrysler-Plymouth-Dodge Inc.
Tel. 823-3163
2115 N. Main St. (27886)

4

DANIEL ST —FROM MAIN ST EAST NORTH OF SCL RR

ZIP CODE 27886
103 Wynne Janice 823-6414
104 Hughes Mary T Mrs 823-3838
104a Price Frances H Mrs 832-3838
104b Hyde Janice
105 Graham Mary K 823-5452
106 Vacant
107 Tripp Freddie 823-0322
108 Andrews John
109 Kent Alice
110 Fisher Nels ◎ 823-8657
111 Bullock Jesse 823-5011
ST ANDREWS ST INTERSECTS
202 Padgett Ted R ◎ 823-8628
204 Holder L Bryce ◎ 823-6665
206 No Return
208 Tripp Magolina T ◎ 823-2616
210 Cooper Jo Frances Mrs ◎ 823-2608
LONGVIEW AV INTERSECTS
212★Burris Stanley H Mrs 823-6903
214 Whitehurst Geo H Jr 823-7717
216 Greaver Geo Jr ◎ 823-2742
219 Tarboro Church Of Christ 823-4906
PANOLA ST INTERSECTS

4

DAVIS DR RT 2 —FROM ST ANDREWS ST EAST 2 NORTH OF HOPE LODGE ST

ZIP CODE 27886
101 Harrell Robt M 823-4952
504★Neer Geo W
505★Potter Steph R
509★Harrell Wade
511 Sessoms Julius L 823-2420
513★Mc Keel
515★Marshall Tom A 823-7441
517★Whitaker
601★Hollis Ray
603★Johnson J G
605★Beach
703★Andrews Phillip
705★Holland L F
707 No Return
Tarboro-Edgecomb Academy Inc 823-5031

4

DEANIE AV —FROM 701 WARD DR NORTH

ZIP CODE 27886
2401★League Frank E 823-5876
2402 Ward Gerald D ◎ 823-6995
2403 Morris Lawrence J ◎ 823-3807
2404 Taylor Kenneth W ◎ 823-6610
2405 Parsons A Eug ◎ 823-4049
2406 May Jimmy H ◎
2408★Langley Phillip W 823-1508

6

DEERIDGE APTS —LOCATED ON HUNTER HILL DR

ZIP CODE 27886
BUILDING 1
1a Cottle Gail
1b Shaffer Ross
1c Sloan Catherine
1d Stainback Doris 823-2434
1e Newkirk Henry
1f Reynolds Roy
1g Summerlin Robt 823-1126
1h Maier Geo 823-4422
BUILDING 2
2a Rogers Steph
2b Hudson Parnell
2c★Cole Dennis
2d★Polyok John
2e Simmons Therman
2f Dancy Curtis
2g★Hardee Linda P
BUILDING 3
3a Burnette Sybil 823-1656
3b★Hoke Elise

SARA'S FLOWERS
WE WIRE FLOWERS
DIAL 823-0217
FAIRVIEW SHOPPING CENTER, 2004 N. MAIN ST. (27886)
FTD

TAXI
CITY CAB OF TARBORO, INC.
16 TAXICABS TO SERVE YOU
Radio Dispatched Service From 7:00 A.M. To 12:00 P.M.
ALSO WRECKER SERVICE
Tels. 823-2600 823-1977 823-8000

DEERIDGE APTS—Contd
3c★Ethoridge Joe
3d Rose Jay 823-4302
3e★Jackson R L
BUILDING 4
4a Decker Bill Jr 823-5298
4b Arnold Timothy 823-6011
4c Dawson Carl 823-7389
4d★Costner Linda
4e★Adams Pele
BUILDING 5
5a★Joyce W A 823-2007
5b Whitehurst Reid 823-0625
5c Mizell Edna B Mrs
5d Brantley Pamela S 823-7043
5e★Pittman Michl
5f★Summerlon Laura
5g★Nemes John
BUILDING 9
9a Cobb Virginia Mrs
9b Lewis T C
9c Jones Mary E
9d Grooms Robt B
9e★Corson Jeffery
9f★Williams T P
9g★Edwards Chas
9h★Cross Chas
BUILDING 10
10a★Votan Thos
10b★Jefferson Sue
10c Parrish Edw
10d Evans Don
10e★Dickson Thos
10f Benbow Wm
10g★Huskins Keith
10h★Dail Linda
BUILDING 11
11a★Petree Gary
11b★Toller Frank
11c Spears R Pat
11d★Adler L
11e Ashley Deaton Jr 823-1602
11f★Archibald John
11g★Galloway Steve
11h★Aiton Joe
BUILDING 12
12a Jones Allan
12b Vacant
12c★Knipe Libby
12d★West Chas
12e★Killingworth Jas
12f Vacant
12g Price Maurice
BUILDING 13
13a★Perny Lee
13b★Demann Kurt
13c★Broussard Carol
13d★Hatchell Roger
13e★Humphries Kenneth
13f★Holmes Bruce
13g★Hall Leona
13h★Croider Bonny
BUILDING 14
14a Vacant
14b★Huntington Donna
14c★Hale Patricia
14d★Keese David
14e★Brackett Shelia
14f★Taylor Leo
14g★Pennington Geo
14h★Baker Larry
BUILDING 15
15a★Braddy August
15b★Beach Marshall
15c★Mc Griffin Linda
15d★Haefner Wm
15e No Return
15g★Hart Al

4

DEEP SHADE AV —FROM SPRING GARDEN NORTH 1 EAST OF ST ANDREWS ST

ZIP CODE 27886
1601 No Return
1603 Braswell Ronald ◎
1605 Jackson Katie Mrs ◎ 823-6622
1608 Whitfield Susie M Mrs ◎ 823-3155
1610 Futrell Joseph F ◎ 823-2471

9

DEWEY ST RT 1 (PRINCEVILLE)—FROM BERKLEY ST NORTH 1 EAST OF BETHEL HWY

ZIP CODE 27886
1 Bridgers Geo G 823-5501

8

DOWD ST —FROM WILSON ST SOUTH 2 WEST OF SPARTA RD

ZIP CODE 27886
207 Ellrod Mamie R Mrs ◎ 823-5332
209 Manning Lossie H Mrs ◎ 823-3015

TARBORO SAVINGS & LOAN ASSOCIATION
SAVINGS INSURED UP TO $40,000
ESTABLISHED 1905
Tel. 823-3116

SINCE 1940
GENERAL INSURANCE
REALTORS
Tel. 919 823-6181
BARNHART AGENCY, INC.
501 Main St. Corner Church St. (27886)

True Value
Marrow-Pitt Hardware Co., Inc.
SERVING TARBORO AND SURROUNDING AREA SINCE 1913
305 Main St. 27886 Dial 823-3127

DOWD ST—Contd
SOREY AV INTERSECTS
304 Gainey Keron F Mrs ◎ 823-4315
305 Harrell Blanche M Mrs ◎ 823-3538
306 Wells Ernest L ◎ 823-2581
307★Norville Wiley ◎
410 North Carolina Natural Gas Corp 823-4164
501★Twiddy Steph 823-6681
502a Victory Warehouse Inc tob 823-2533
502b Consolidated Caterers Corp vending machs 823-3179
503 Vacant

3

DUNN ST —FROM 908 BRADLEY AV NORTH 1 EAST OF PANOLA ST

ZIP CODE 27886
908 Perry Eliz

25

DURHAM PL

ZIP CODE 27886
3601 Smith John A ◎ 823-1260
3603 Mosley
3605 Newberry Larry W ◎ 823-1348
3607 Johnson Thos M ◎ 823-6947
3700 Hall Michl A 823-7269
3701 Evans Roseanne
3702 Atkins Ervin ◎ 823-1733
3703 No Return
3704 No Return
3706 Wall Denton B ◎ 823-6972

2

EAST AV —FROM 1101 E ST JOHN ST NORTH 7 EAST OF MAIN ST

ZIP CODE 27886
500 Pattillo W A Elem School 823-3812

WILSON ST INTERSECTS

3

ELM ST INTERSECTS
900 No Return
904 Grey Roy A ◎ 823-1576
906★Barnes Willie 823-3498
1003★Brown Lucinda 823-6505
1004 Carney Cherry L Mrs 823-8211
1005 Brown Russell L 823-1718
1007 Lloyd Robt ◎ 823-4612
1008 Brown Charles L ◎ 823-4697

3

EAST SIDE HOMES —A LOW RENT CITY HOUSING PROJECT BET E WILSON ST EDMONDSON AV AND WOOTEN ST

ZIP CODE 27886
51★Meeks Nellie
52 Sharpe Mattie L 823-7156
53★Harrison David
54 Battle Willie M
55★Williams Agnes
56 Andrews Dorothy Mrs 823-6489
57★Perry Gloria
58 Johnson Florette
59 Hudson Manie W 823-5187
60★Bradley Macey
61★Hinton Cynthia
62★Dickens Jacqueline
63 Parker Wm A
64★Dickens Gracie
65 Boyd Lillie M 823-5350
66 Pitt Lossie
67★Barnes Martha
68★Thigpen Susie
69★Kilabrew Elizer
70 Vacant
71 Vacant
72 Powell Bessie L
73 Barnes Eliz H 823-1125
74 Vacant
75★Hagans Gwendolyn
76 Cotten Colonius 823-6150
77 Andrew Debra

Dunn Enterprises of Tarboro Inc.
HOME DECORATIVE PRODUCTS
209 W. James St. (27886) Phone 823-7789

Benton Furniture Co.
Kelvinator Appliances — Sylvania TV's
Complete Home Furnishings
229 MAIN ST. 27886 TEL. 823-3834

EAST SIDE HOMES—Contd
78★Battle Mary K
79★Harper Annie
80 Stephens Howard L
81★Hasmone Ruby L
82★Bellamy Linwood
83★Daniels Brighter
84 Bradley Shirley
85 Moten Eliz
86 No Return
87★Bertrand Mary
88★Brown Robt 823-1535
89 Parker Eula M 823-0257
90 Hansen Delia
91★Stephens Howard L
92 Parker Fred 823-6753
93★Powell Oliva
94 Battle Ada B Mrs 823-0741
95 Dancy Dorothy Mrs
96 Draughn Blanche L 823-6479
97★Heath Verna M
98 Pitt Jack
99 Lawrence Dennis
100★Smith Cora

8

EDGECOMBE AV —FROM 704 MEMORIAL AV WEST 1 SOUTH OF ST JAMES ST

ZIP CODE 27886
MARYLAND AV INTERSECTS
703 Morris Lonie H Mrs ◎ 823-4073
VIRGINIA AV INTERSECTS
704a★Buchanan Harry ◎ 823-0233
704b No Return
705 Harrell Wm W ◎ 823-1627
707a Southern Pest Control Of Tarboro 823-4970
707b Bowen Donna H
CAROLINA AV INTERSECTS
708 Hudson Rose H Mrs ◎ 823-1455
709 Fisher Ira L ◎ 823-3304
710★Boseman Pearl Mrs 823-5375
GEORGIA AV INTERSECTS
712 Etheridge Ann Mrs ◎ 823-6245
713 Peaden Marvin R ◎ 823-8662
714 Etheridge Bessie C Mrs ◎ 823-6821
715 Butts Lindsey

3

EDMONDSON AV —FROM PANOLA ST EAST 2 NORTH OF WILSON ST

ZIP CODE 27886
512★Pitman Eddie 823-5300
514 Jenkins Alex ◎ 823-6214
DUNN ST INTERSECTS
COFFIELD ST INTERSECTS
613 Smith Florence Mrs ◎ 823-1277
LLOYD ST INTERSECTS
704 Sherman Gus ◎ 823-5769
705 Hyman Sabrina L
707 Jenkins Mollie B Mrs 823-4627
708 Elks Club 823-7992
709 Vacant
713 Vacant
WAGNER ST INTERSECTS
800 Under Constn
802 Under Constn
805 Bryant James R ◎ 823-5[illegible]
807 Jones James E ◎ 823-5232
818 Newton Wm M Jr ◎ 823-0288
819★Mercer Gregory B 823-7735
820 Wooten Horace ◎ 823-5403
LEAF ST INTERSECTS
900 Hyman James E ◎ 823-3514
901 Redevelopment Commission-Town-Tarboro (Site Ofc) 823-1004
906 Draughn Limer ◎ 823-3472
909 Jones Adeline Mrs 823-3790
910 Vacant
OAKLAND ST INTERSECTS
1001 Vacant
1002 Randall Gustin ◎ 823-2763
1003 Vacant
1005 Vacant
1013 Everett Mary ◎ 823-3481
1017 Kent Maggie R Mrs ◎ 823-2730
1021★Knight Lloyd
EAST AV INTERSECTS
1100 Quigless Milton D ◎ 823-2674
1101 Black Edna 823-4814
1102 Bell Sarah M ◎ 823-2941
1103a Farmer Lula 823-3972
1103b Black Virginia
1112 Taylor Wm Jr ◎ 823-2414
1113 Davis Walter L ◎ 823-3417
1114 Lewis Wm H ◎ 823-3884

FORBES INSURANCE & REALTY Inc.
ESTABLISHED 1952
MUTUAL INSURANCE — REAL ESTATE
INA
1905 Main St., 27886 Dial 823-3131

Your Blue Ribbon Printer For East Carolina
CLAYTON-PERRY PRINTING COMPANY
PHONE 823-5121
Since 1892
600 Main St.
Tarboro, N.C. (27886)

Liverman's Electric Co.
GENERAL AND ELECTRICAL CONTRACTING
LIC. 6919-L
1611 N. Main St. Tarboro, N.C. (27886) Tel. 823-0588, Res. 823-3923

EDMONDSON AV—Contd

1116 Edmonds Geo ◎ 823-5503
1117 Freeman Corine Mrs ◎ 823-5310
1118 Knight Charles ◎ 823-5037
1200★Williams Anna 823-7056
1202 Worsley Geo ◎ 823-8855
1203 Bryant Lillie D Mrs ◎ 823-8394
1204 Vacant
1205 Knight Bridgers Jr ◎ 823-5885
1206 Vacant
1208 Knight Malvina H Mrs ◎ 823-6547
1209 Weaver Wm
WOOTEN ST INTERSECTS
1300 Blue Front Grocery 823-5893
1304 Vacant
1306 Brown Leroy H 823-7783
1308 Vacant
1310 Revish Johnny 823-0280
1312 Braswell Lovenia Mrs ◎ 823-8656
1314 Vacant
1316 Goss Lee ◎ 823-5897

6

ELIZABETH ST —FROM WEEKS DR WEST 1 SOUTH LANCASTER

ZIP CODE 27886
2002 Doughtie Gordon H ◎ 823-5436
2004 Webb Bruce E ◎ 823-8987
2005 Alford James ◎ 823-5531
2006★Blanchard Steve ◎
Shell Geo T 823-0756
2007 Daughtry Ronnie C ◎ 823-8043
2008 Lamm James T ◎ 823-8251
2009 Denton Willie E Jr ◎ 823-3108
2010 Savage Thos L ◎ 823-4211
2011 Best Thos F ◎ 823-8972
2013 Baltzel Noel ◎ 823-4525

3

ELM ST —FROM LLOYD ST EAST 4 NORTH OF WILSON ST

ZIP CODE 27886
602 Manning John H ◎ 823-3353
606 Harris Charlie 823-5853
608 Murphy Gene 823-1668
609 Draughn Wm ◎ 823-2417
610 Hudson Maggie R 823-8954
614★Baker Deloris ◎
700 Pitt B C ◎ 823-5493
704 Hopkins Mary N Mrs 823-8639
WAGNER ST INTERSECTS
800 Smith Charles 823-1088
802 Bellamy David ◎ 823-3986
803 Lyons Laura B Mrs ◎ 823-2772
804 James Cleopas P ◎ 823-2460
807 Harrell Estelle Mrs 823-7654
811 Bridgers Lena drsmkr ◎ 823-3059
813 Clark John L ◎
902 Williams Grocery 823-2917
909 Pitt John B ◎ 823-4655
913 Brazeal Dorothy ◎ 823-9443
915★Smith Clara
EAST AV ENDS

3

ELM ST EXTN —AN EXTENSION OF ELM ST EAST

ZIP CODE 27886
1105 Knight Jean Mrs ◎ 823-1241
1107 Vacant
1109 Jones Lillie Mrs ◎ 823-3430
1111★Simmons Howard
1113 Battle Simon 823-4762
1200 United Manor Courts 823-6243
1 Pettaway Minnie R 823-1335
2★Robinson Martha
3 Howard Rosa 823-5714
4 Dozier Sara

Your Insurance Agent SINCE 1935
SHOOK
INSURANCE AGENCY
LIFE-AUTO-FIRE-CASUALTY
Howard Bldg., 119 E. St. James St. 27886 Dial 823-2232

Tarboro Printing Co., Inc.
SINCE 1889
COMPLETE PRINTING SERVICE
PUBLISHERS OF The Daily Southerner
504 W. Wilson St., P.O. Box 1199 (27886) Tel. 823-3106

ELM ST EXTN—Contd

5 Parker Ellen Mrs
6 Hart Lendora 823-6302
7 Thigpen Annie L 823-1363
8 Garrett Earline
9 Powell Mabel
10★Bullock Queen
11 Bryant Linda
12 Cotton Paul 823-1669
13 Knight Mary 823-2968
14 Wooten Janice
15★Sherrod Minnie
16 Boney Lizzie B Mrs 823-7749
17★Vaught Mildred
18 Pittman Alberta 823-7745
19 Dancy Erma L 823-3932
20 Hyman Naomi
21 Clark Martha 823-5236
22 Walston Olivia
23 Cherry Hannah Mrs 823-8063
24 Mays Violet 823-4149
25★Hinton Lillie
26 Gray Laura E
27 Hinton Lucy 823-6783
28 Archer Missouri 823-2089
29 Staton Frances
30 Smith Clara
31 Dancy Annie M 823-7368
32★Moten John
33 Jennings Vera 823-5961
34 Dickens Aldene
35 Powell Dorothy A 823-8991
36 Newton William 823-1238
37 Revish Celia H 823-3080
38 Savage Grace
39 Cherry Anna B 823-8663
40 Vacant
41 Davis Hattie M 823-7268
42 Jones Lossie Mrs
43 Johnson Beatrice 823-5839
44 Lewis Virginia 823-1051
45 Whitehead Mary L
46 Whitehead Cath
48 Everette Evelyn
49 Johnson Geneva 823-5908
50 Johnson Emma

WOOTEN ST INTERSECTS

1305★Willis Lillie
1307 Porter Hazel
1314 Moore Lorelle D
1316★Sykes Bo

7

ELMHURST APTS —FROM BAKER ST NORTH 2 WEST OF ALBEMARLE AV

ZIP CODE 27886

A1★Dew Nannie
A2★Dew Francis
A3★Roebuck Ida B Mrs 823-4210
A4★Boddie Minnie 823-5563
B1★Batchelor Mary Mrs
B2 Vacant
B3★Sellers Roberta Mrs 823-0236
B4★Parker Maggie Mrs 823-1401
C1★Register Alice Mrs 823-1735
C2★Braddy Lucy Mrs 823-1046
C3★Crawford Laura Mrs 823-0727
C4★Alford Virginia Mrs 823-7327
D1★Squires R H 823-2209
D2★Nanney Florence Mrs 823-6026
D3 Vacant
D4★Howard Dara Mrs 823-8873
E1★Adkins Virginia Mrs 823-6631
E2★Hamm Sinnie Mrs
E3 Vacant
E4★Norris Evelyn M Mrs 823-1376
F1★Davis Lena Mrs 823-1942
F2★Batchelor Rosa Mrs
F3★Vick Fannie Mrs 823-4984
F4★Crisp Mattie L Mrs 823-2054
G1★Smith Edw
G2★Purvis Mary Mrs
G3★Jones Frank
G4★Johnson Wm 823-1319
H1★Brown Sarah Mrs
H3 Vacant
H4★Smith Mattie Mrs 823-0357
H5★Bennie Smith
I1★Cobb Missie Mrs 823-7343
I2★Sweeney Lennie
I3★Peele James 823-8779
I4★Wooten Ben
J1★Everette Horace
J2★Webb David
J3★Neal Mae Mrs
J4★Carter Bessie Mrs 823-7560
K1★Johnson Lou B Mrs
K2★Thomas Lena Mrs
K3★Bryant Jodie Mrs 823-7085
K4★Bottoms Susie Mrs
K5★Harper Pearl Mrs 823-7085
K6★Jones Pattie E Mrs
L1★Dowdy Cora Mrs 823-0613
L2★Phillips Fannie Mrs 823-6768

"Your Local Friendly Bank"
EDGECOMBE BANK & TRUST CO.
Commercial — Savings — Trust — Farm Management
318 Main St. 27886 623-6101
North Tarboro Branch, 1717 N. Main St. 823-6101
West Tarboro Branch, Howard Av. and Western Blvd. 823-6101
Oak City Branch 798-5061
Fountain Branch 749-2221
Farmville Branch, Intersection Hwy. 264 and Fields St. 753-5366

ELMHURST APTS—Contd
L3★Carpenter Blanche Mrs
823-1736
L4★Willoughby Nartga Mrs

8

FAIRLEY ST —FROM 700 W ST JAMES ST NORTH 4 WEST OF ALBEMARLE AV

ZIP CODE 27886
MIDDLE ST INTERSECTS

5

FAIRVIEW AV —FROM 1809 MAIN ST WEST 1 NORTH OF SCL RR

ZIP CODE 27886
111 Long Mfg (employment ofc)
823-4151

5

FAIRVIEW CIR N —FROM 2030 MAIN ST WEST 3 NORTH OF SCL RR

ZIP CODE 27886
106 Allred Eliz C Mrs ◎ 823-2321
108 Jenkins John R ◎ 823-3749
MARSHALL ST ENDS
110 Mozingo Annie G
111 Webb Jesse
112 No Return
113 Vacant
114 Hudson Eleanor A Mrs
115 Godwin Phil L 823-0960
116 Jordan Frances L Mrs ◎
823-1356
117 Jackson Willard B ◎
823-2505
118★Lake B Robt
119 Hoyle Raymond T ◎ 823-6052
120 Cherry Robt L Jr 823-6402
121 Hale Wilson F ◎ 823-2592
122 Bradshaw Lillie M Mrs ◎
823-5861
123 Clark Alva H ◎ 823-3628
124 Voorhees Ernestine R Mrs
823-6820
126 Rogister Garnie G ◎ 823-8931
127 Harrell Stanley ◎ 823-8909
128 Brewer Lotis 823-5109
129 Goldston A Fred 823-6314
130 Bosch Geo
131 Pittman Oliver L ◎ 823-4796
132 Crabtree Wm E ◎ 823-2697
134 Lease Tim R ◎ 823-6532
135★Jackson R L Jr 823-3322
136 Everett Joseph A ◎ 823-3457
138 Keel Thos H 823-2971
140 Taylor Pearlie Mrs ◎
823-8360
142 Tyner Lucille A Mrs ◎
823-3583
144 Hudson Eleanor
MAYO ST ENDS
FAIRVIEW CIR ENDS

5

FAIRVIEW CIR S —FROM 1933 MAIN ST WEST 2 NORTH OF SCL RR

ZIP CODE 27886
111 Cummings Mattie W Mrs ◎
823-4283
112★Edwards R
113★Lassiter Lonnie L
MARSHALL ST BEGINS
114 Edwards John R ◎ 823-4476
115 Bishop Joyce ◎
116 Vacant
117 Oday Marguerite Mrs
823-3281
118 Coggins Robt B Jr ◎
823-8135
119 No Return
120★Roth Robt E
121 White Vera 823-6675
122 Vacant
123 Allen Bobby 823-3057
124 Andrew Beth ◎
125 Baker Callie A Mrs ◎
823-8551
126 Harris Clyde W ◎ 823-2004
127 Boysworth Glen ◎

Bridgers Furniture & Upholstery Co.
NEW FURNITURE & BEDDING OUTLET
Our Finish Touch Is Quality
18 Years of Experience — Free Estimates
207 W. James St. (27885) Phone 823-5190

EDGECOMBE MOTOR CO., Inc.
Sales—Service
FORD AUTHORIZED LEASING SYSTEM
Dial 823-3166
1900 Main St 27886
SERVICE MERCURY

S FAIRVIEW CIR—Contd

128 Alford Lynwood T 823-2586
129 Rolph Margt A Mrs ◎ 823-4598
130 Broome J Frank ◎ 823-5766
131 Boysworth Wilbur ◎ 823-4425
132 Vacant
133 Hayes Wm D ◎ 823-3365
134 Browning Rex ◎ 823-3263
135★Guill Ervin D 823-0209
136 Vacant
137 Walters Dennis L ◎ 823-8658
139 Weeks Mildred F Mrs ◎ 823-3415
141 De Mambro Annie B Mrs ◎ 823-3720
De Mambro Bruce C ◎ 823-3720
143★Spann Jake
145 Walston L J ◎ 823-2759
147 Fisher C Meredith ◎ 823-2594
149 Newsome J Harry ◎ 823-4441
151 Flake Ernest L ◎ 823-8090
FAIRVIEW ST ENDS
MAYO ST ENDS

5

FAIRVIEW PARK —A SUBDIVISION WEST OF THE 2000 BLK OF MAIN ST

(NO HOUSES–

7

FAIRWAY ST —FROM EAST COUNTRY CLUB DR WEST TO W COUNTRY CLUB DR 1 NORTH OF W WILSON ST

ZIP CODE 27886
700 Harrell Thos E ◎ 823-3910
701 Wilson Robt E ◎ 823-6828
702★Bolt Troy ◎
705 Long Joseph I ◎ 823-3244
708 Floyd David R
712 Hathaway Avery E

4

FOREST ACRES DR —CONTINUATION OF PANOLA ST (NORTH) FROM BEG OF LUCILLE DR NORTH AND EAST IN A SEMI-CIR

ZIP CODE 27886
501 Nobles J Paul ◎ 823-2645
504 Morrow Thos A 823-1679
506 Wall Thos I ◎ 823-5875
507 Wood Wm S ◎ 823-3610
508★Dixon Flora
510 Cook David S ◎ 823-3860
512 Lewis John C ◎
513 Dunn Allen G ◎ 823-3463
514 Meeks Betty J Mrs 823-8357
515 Causway J Mc Glenn ◎ 823-3426
516 Brock Robt ◎ 823-5823
518 Gardner Fred Jr 823-8229
519★Watson Kenneth
520 Evans G C ◎ 823-3240
522 Jones Lenward W ◎ 823-1280
ROBERSON DR ENDS
600 Hull Alden W ◎ 823-5984
601 Varnell Paul L ◎ 823-4501
602 Sheffield Grigg ◎ 823-2618
603 Gardner Michl D ◎ 823-5995
604 Wynn W Lonnie ◎ 823-2940
605 Smith Francis M ◎ 823-4912
606 Harrison Carrie J Mrs ◎ 823-2145
607 Gulley John E ◎ 823-7617
608 Whaley Patsy W Mrs ◎ 823-8561
609★Worden N Randall 823-0771
610 Mc Bride Olson F ◎ 823-2373
611 Hayes Jack R ◎ 823-7493
612 Howard Robt Jr ◎ 823-1296
613 Ainsley Lois Mrs ◎ 823-2781
614 Hardee Denton ◎ 823-1860
615 Sullivan Wm W ◎ 823-5320
616 Jarrett Fred A ◎ 823-5804
620 Todd Gregory T ◎ 823-4162
700 Long Spencer ◎ 823-8723
702 Hawkins Robt 823-6247
704 Mathewson James R Jr ◎ 823-8261
706 Perry Gerald 823-6057
800 Stallings Kenneth M ◎ 823-8332

TARBORO OIL COMPANY, Inc.
Wholesale Motor Fuels — L P Gas
401 Trade St. (27886) Phone 823-8145

5

FOUNTAIN ST —FROM ½ BLK WEST OF 1404 CEDAR ST EAST 1 NORTH OF SUNSET AV

ZIP CODE 27886
502 Constantine Petroleum Corp 823-4212
513 Pittman S J ◎ 823-4763
515 Rawls Charles
517 Bo's Service Station 823-3607
CEDAR ST INTERSECTS
LINDEN ST BEGINS
601 Calvary Baptist Church
605 Wombles Bobby ◎ 823-2310
606 Long Mfg stge
611 Vacant
613 Womble Geo C ◎ 823-2569
MILL ST BEGINS
701 Taylor James E ◎ 823-4930
702 Taylor Jane E Mrs ◎ 823-3044
703 Vacant
705 Smith Esther W Mrs ◎ 823-1945
707 Spain Olivia H Mrs ◎ 823-8538
710 Sykes John H ◎
711 Vacant
713 Griffin John H ◎ 823-8641
SHORT ST ENDS
801★Webb Jessie C 823-7890
802 Lancaster Car & Truck Repair 823-8254
802½ Lancaster Brothers Used Cars 823-8254
802-24 Fountain Bonded Whse (stge)
805 White Laura W Mrs ◎ 823-4091
807 Mitchell Everette B
811 Vacant
813 Vacant
815 Robinson Geo H Jr
817 West Henry A ◎ 823-1415
819 Holland Billy ◎ 823-4016
821 Griffin James E ◎ 823-4417
823 Vacant
CREEK ST INTERSECTS
907 Keel Margt M Mrs ◎ 823-2644
909 Keene Ernest M ◎ 823-4996
WAHREE ST ENDS
915 Clark Linda K Mrs ◎ 823-3675
HALL ST ENDS
1004 Runnymede Mills Inc hos mfrs 823-2141
1ST ST INTERSECTS
PEARL ST BEGINS
WALKER ST BEGINS
RAYSTER ST BEGINS
1404 Cochran Teddy ◎ 823-8271
CRAVEN ST BEGINS
1410 Davis Harold 823-0136
1412 Armstrong Roy C ◎ 823-4623
1414 Phillips Henry L ◎ 823-1619
1416 Sessoms Ernie E ◎ 823-8845
SPEIGHT AV BEGINS

6

FRANCIS DR RT 3 —FROM BARLOW RD SOUTH 1 EAST OF HOWARD AV EXTN

ZIP CODE 27886

10

GEDDIE AV (PRINCEVILLE) FROM 1ST ST EAST 1 SOUTH OF STATE HWY 44

ZIP CODE 27886
NUMBERS IRREGULAR
310★Olson Mary Mrs ◎
309 Vacant
320★Knight Walter 823-2900
400 Farmer Willie Jr ◎ 823-6901
Farmer Ada R Mrs ◎ 823-6264
404 Braswell Moses Jr ◎ 823-3953
406 Jones Russell L ◎ 823-4669
408 Vacant
410 Mallory Ethel C Mrs 823-8956
604 Whitehead Charle R
606 Johnson Addie M ◎ 823-4580

Town and Country Transfer Inc.
MOVING AND STORAGE
Speedee Merchants Delivery Service
202 Main St. P.O. Box 165 (27886) Tel. 823-0570

GEDDIE AV (P)—Contd
610 Porter Mc Kinnley ◎ 823-8282
611 Hinton Geo Jr ◎ 823-6568
700★Smith John
701 Waller David G ◎ 823-8930

8

GEORGIA AV —FROM MEMORIAL AV NORTH 5 WEST OF OFFICE ST

ZIP CODE 27886
EDGECOMBE AV INTERSECTS
200 Board Eug R ◎ 823-8892
201 Harrell Geo R ◎ 823-4278
202 Harrell Alvin ◎ 823-3006
203 Bland Thadous M ◎ 823-6987
204★Robbins Douglas W 823-0432
205 Cowon Vernon S ◎ 823-1435
207 Witchard Anna M ◎ 823-7207
300 Harris Murray E ◎ 823-6332
301 Reason Robt S ◎ 823-5892
302 Etheridge Emerson L ◎ 823-6468
304 Etheridge Matred ◎ 823-1713
305★Capps Douglas ◎ 823-5596
306 Hudson Larry ◎ 823-4368
307 Norris Donald 823-1422
308 Lewis Lucille Mrs
309 Vacant
310 Baker Lizzie E Mrs ◎ 823-3820
311 Harrell Delphia M ◎
312 Beach Herbert Jr ◎ 823-4915
313 Moore Hubert ◎ 823-4574
ST JAMES ST INTERSECTS

6

GLENBURNIE —A RESIDENTIAL SECTION WEST OF ALBEMARLE ST SOUTH OF JOHNSTON ST

6

GLISSOM ST —FROM WEEKS DR WEST 1 SOUTH ELIZABETH ST

ZIP CODE 27886
2012 Taylor John N ◎ 823-2675
2013 Jones Jay C 823-0383
2016 Owens R Carlton ◎ 823-4546
2017 Reitzel Jack D ◎ 823-5485
2018 Webb Moses F ◎ 823-2889
2021 Briley James D ◎ 823-1126
2024 Weeks Clifton J Jr ◎ 823-3198

3

GOLD HILL —A RESIDENTIAL SECTION OF CITY REACHED VIA E BAKER ST

1

GRANVILLE ST E —FROM 127 MAIN ST EAST 2 NORTH OF TAR RIVER

ZIP CODE 27886
101 Granville Street Lunch 823-8869
103 Winstead's Auto Service 823-7641
108 House Of Prayer For Deliverance
112 Brotherly Mutual Burial Assn 823-5129
Hemby-Willoughby Mortuary Inc 823-5129
113 Vacant
121 Gulley's Garden Center 823-7879
ST ANDREWS ST INTERSECTS

2

300 Vacant
301 Battle James E
302 Brazeal Rodney I 823-6751
306★Brown Bertha
310 Pitt Lloyd P 823-3086
312 No Return
315 Quigless Helen G Mrs ◎ 823-5365
ST DAVID ST INTERSECTS
403 Pompey Effie M
PANOLA ST INTERSECTS
405★Tilloery Annie ◎ 823-1294
end Vacant

1

GRANVILLE ST W —FROM 200 MAIN ST WEST 2 NORTH OF TAR RIVER

ZIP CODE 27886
102 Simmons James E side ent
106 Edgecombe Barber Shop
110 Vacant
TRADE ST INTERSECTS
200 Simmons James E whse
204 Dew's Tommy Garage auto repr
207 Howell Wm B stge
208 Jones H Herman

10

GREENWOOD BLVD (PRINCEVILLE)—FROM STATE HWY 258 EAST

ZIP CODE 27886
101★Freeman Mazie 823-5706
104★Perkins Maggie Mrs ◎ 823-4593
★Perkins Kelley
105 Boyd Edith C Mrs ◎ 823-3491
106★Dickens Berry ◎ 823-5161
107 Waltson Beatrice Mrs
109★Baker Columbus
111★Health Julius ◎
114 Peltaway Wm Mrs ◎ 892-3769
116 Freeman Jack 823-3470
135 Howard Lillie B Mrs ◎ 823-1227
★Walston Joe ◎ 823-6313
247★Walston Ned 823-7443
309 Carney Ernest ◎ 823-3547
Carney Ann M 823-1609
310★Lowndes Wm
311★Tate Lottie ◎
315 Carney Martin L ◎ 823-2326
402 Jenkins Luegine Mrs ◎ 823-4304
403 Hart Cassandra K Mrs ◎
★Knight Johnnie ◎ 823-4463
404 Stephens Addie Mrs ◎ 823-3685
406 Johnson Nathan ◎
Johnson Sam
500 Batchelor Lena Mrs ◎ 823-3878
502 Batchelor Asbury C ◎ 823-4667
504 Plemmer Walter Jr ◎ 823-3482
601 Davis Rufus
603 Brown Aubrey ◎ 823-3237
604 Powell Alvina ◎ 823-3497
606★Jones Cleo ◎ 823-8019
690★Harrell Roney ◎
700 Reynolds Grocery 823-4056
701 Exum Ernest
703 Bullock Alice
705 Reynolds Arth ◎ 823-4056
708★Dew Eva J Mrs ◎ 823-8886
709 Bridgers Robt L ◎ 823-1288
★Collins Robt ◎
★Lyons Columbus Jr ◎
710★Johnson Joe J 823-4692
710½ Daniel Ora
711★Dew Willie ◎ 823-4911
712 No Return
714 Hyman Lucille M Mrs ◎
718 Pettaway Henry ◎
720 Hyman Louis ◎
721 Stokes Robt
Stokes Barbara 823-6714
Highway Holiness Church

5

HALL ST —FROM 917 FOUNTAIN ST SOUTH 1 WEST OF WAHREE ST

ZIP CODE 27886
200 Keene Quessie L ◎ 823-1109
201 Ellis Louis R ◎ 823-4840
202 Rountree Hurdley E ◎ 823-3926
204 Adams Johnny 823-7990
205 Johnson Tremain R ◎ 823-6947
RUNNYMEDE AV INTERSECTS
300 Pridgen Willie ◎
301 Mills Mary J
302 Whitehurst Lulu E Mrs ◎ 823-6316
303 Hopkins Herbert R ◎ 823-2969
304 Harrell A Craig Jr ◎ 823-8834
305 Thompson Julian E ◎ 823-1784
306 Vacant
307 Wells Mabel O Mrs ◎ 823-4544
308 Barfield Wm 823-6759
309 Spain Laural S Mrs ◎ 823-4258
SUNSET AV INTERSECTS
501 O'Neal Frank E ◎ 823-4333
503 Bradley Jesse G ◎ 823-2410
505 Haney Carlee ◎ 823-3683
507 Griffin Steven ◎
509★Cagle Dan
SPEIGHT ST INTERSECTS
601 No Return
602 Boyd Jerry L ◎ 823-4732
603 Braddy Raymond ◎ 823-4585
604 Griffin Jerry D ◎
605 Belch Raleigh F ◎ 823-4696
606 Rountree Donald E ◎ 823-8692
SOUTH AV ENDS

Tar River Cable T V, Inc.
E. B. CHESTER, JR.
"YOU'LL LOVE CABLE TV - WE GUARANTEE IT"
West Mount Dr. P.O. Box 2548 Rocky Mount, N.C. (27801) Tel. (919) 823-1118

Benton Furniture Co.
Kelvinator Appliances — Sylvania TV's
Complete Home Furnishings
229 MAIN ST. 27886 TEL. 823-3834

6

HARRELL ST —FROM WEST HILLS DR SOUTH 1 WEST OF MARGARET DR

ZIP CODE 27886
1115★Williamson Lynwood M ◎ 823-1538

5

HASTING ST —FROM SHERWOOD AV WEST 1 NORTH OF SEMPLE ST

ZIP CODE 27886
200 Joyner Gary W ◎ 823-4079
201★Talbot
202 Cooper Donald G ◎ 823-1991
203 Vacant
204★Knox H R
206 Hamilton Henry D ◎ 823-6175
207★Pilgreen Janie
208 Mitchell Jack D ◎ 823-8297
209 No Return
210 Phillips Tom ◎
211★Whitehurst H A
212 Grady G Keith ◎
300 Elliott Paul A ◎
301 Vacant
302★Harrell Robt
303 Tingle Norma H Mrs
304★Beck C F ◎
305★Hicks R T
306 Walker Eddie L ◎ 823-1040
400★Harris John
401 Vacant
402 Manning Carl W ◎ 823-2533
403 Sisko Richd G ◎ 823-4123
404★Gardner L M ◎
405 Paramore Edgar ◎ 823-6886

1

HENDRICKS ST —FROM 400 W ST JAMES ST NORTH & SOUTH 3 WEST OF MAIN ST

ZIP CODE 27886
ST JAMES ST INTERSECTS
420 Edgecombe Bonded Whse stge
CHURCH ST INTERSECTS
500 Tobacco Drive In beer
504 Vacant
506 Vacant
507 City Cab Of Tarboro Inc 823-2600
600 Town Municipal Light & Pwr Sys 823-8121

10

HWY 258 (PRINCEVILLE) CHANGED TO STATE HWY 258

7

HILMA CIR —FROM EAST COUNTRY CLUB DR NORTHWEST 2 NORTHWEST OF WILSON ST

ZIP CODE 27886
800 Brewer Saml J Jr ◎ 823-4713
802 Dennie James A ◎ 823-3081
803 Little Francis N ◎ 523-2418
804★Dupree Maryland D ◎ 823-0989
805 Whitehurst Woodrow L Jr 823-4057
806 Long Wm L ◎ 823-4510
807 Bright Emory H 823-7513
808a★Moncrief Robt S
808b★Marris Lawrence
809 Stell Willie H Jr ◎ 823-3778
810 Vacant
811 Andrews Carl D ◎ 823-3005
814 Brill Oscar ◎ 823-2473
815 Dupree Allen S ◎ 823-8938
818 Shugar Gilbert L ◎ 823-4745
820 Bailey Radford B ◎ 823-4521
822★Sefcik Frank 823-1879
824 Anderson Woodrow ◎ 823-4496
825★Coburn Patsy W
826 Noble Leonard E ◎ 823-4641
829 Hedgepeth Matilda C ◎ 823-3681

Creech THE FLORIST
FREE DELIVERY
MEMBER F.T.D. AND TELEFLORA
say it with FLOWERS!
400 Main St. (27886) Tel. 823-1196

FORBES INSURANCE & REALTY Inc.
ESTABLISHED 1952
MUTUAL INSURANCE — REAL ESTATE
INA
1905 Main St., 27886 Dial 823-3131

Your Blue Ribbon Printer For East Carolina
CLAYTON-PERRY PRINTING COMPANY
PHONE 823-5121
Since 1892
600 Main St.
Tarboro, N.C. (27886)

Don's Bicycle Sales & Service
COMPLETE LINE OF BICYCLES
PARTS and REPAIR SERVICE
1615 N. Main St. Tarboro, N.C. (27886) (919) 823-7320

HILMA CIR—Contd 6

831 Everett Harry W ◎ 823-6437
833 Dupree Bessie M Mrs ◎ 823-3540
837 Pope Sam W ◎ 823-3525

7

HILMA PARK —A RESIDENTIAL SECTION NORTH OF E WILSON ST BET HENDRICKS CREEK AND CITY LIMIT

ZIP CODE 27886

4

HOPE LODGE ST E —EAST FROM 2111 MAIN ST 4 NORTH OF SCL RR

ZIP CODE 27886
ST ANDREWS ST INTERSECTS
100 North Carolina National Bank 823-6131
102★Wynn Leontine 823-3348
107 Blackwell's Inc tires 823-8174
108★Jones Orville B Rev 823-3964
PANOLA ST INTERSECTS
305 Speight Wm T ◎ 823-8396
ROBIN DR BEGINS
401 Howerin Wm L ◎ 823-2156
403 Shepheard Garland D 823-2934

5

HOPE LODGE ST W —FROM 2112 MAIN ST WEST 4 NORTH OF SCL RR

ZIP CODE 27886
101 Green's Body Shop 823-2665
102 Rogerson Helen W Mrs ◎ 823-3348
106 No Return
108 No Return
112 First Free Will Baptist Church 823-4611
201 Mayo Knitting Mill Inc hose mfg 823-3101

6

HOWARD AV —FROM 1528 MAIN ST WEST 1 SOUTH OF SCL RR

ZIP CODE 27886
100 Long Manufacturing Co stge
101 Boyd Serv Sta (Stge)
105 C T & T (Stge)
111 Columbian Peanut Co (Stge)
200 Braswell Whol Co stge
ALBEMARLE AV INTERSECTS
300 Hudson Thos M ◎ 823-4731
Carpenter Geo ◎
302 No Return
303 Pollard Martha B Mrs ◎ 823-2389
305 Summerlin Preston Jr ◎ 823-4638
307 Harrison Doris A Mrs ◎ 823-3082
400 Hoard Lucy F Mrs ◎ 823-3486
401 Harris Mary C Mrs ◎ 823-3813
402 Under Constn
403 Johnson J B Hamilton ◎ 823-3724
405★Corbett Betty G ◎
406 Pender Wm L ◎ 823-4026
408★Johnson Geo ◎
409 Knox Walter T ◎
410★Beachum Ben 823-0711
413 Spain Albert E ◎ 823-2526
POPLAR ST INTERSECTS
500 Keel Joe H ◎ 823-6320
501 Alderman Helen D ◎ 823-3086
502 Alford Lydia W Mrs
504 Johnson Milton D ◎ 823-6423
505 Vacant
506 Jefferson Joseph L 823-1989
507 Cooper Marion A Mrs ◎ 823-2274
508 Simms John W ◎ 823-6925
509 Keel Saml H ◎ 823-3013
510★Compton Billy
511 Lewis Irene Mrs ◎ 823-2226
512 Hale Bernard F

since 1935
SHOOK
INSURANCE AGENCY
LIFE - AUTO - FIRE - CASUALTY
Howard Bldg., 119 E. St. James St. 27886 Dial 823-2232

Tarboro Printing Co., Inc.
SINCE 1889
COMPLETE PRINTING SERVICE
PUBLISHERS OF The Daily Southerner
504 W. Wilson St., P.O. Box 1199 (27886) Tel. 823-3106

HOWARD AV—Contd
CEDAR ST INTERSECTS
600 Johnson Mary L Mrs ◎ 823-2771
601 Robinson Theo C ◎ 823-4305
602★Houser Ethel D 823-6508
603 Armstrong Forest Jr ◎ 823-4326
604 Keel J Robt ◎ 823-3836
605 Phillips Garland 823-8916
607 Alderman Lefie R Mrs ◎ 823-3068
608 Proctor Iva K ◎ 823-8424
611 Pigg Reba C Mrs 823-5815
ASH ST INTERSECTS
700 First Pentecostal Holiness Church 823-8321
701 Allen Wm B ◎ 823-4204
703★West David
704★Wooten Wm M Rev 823-2936
705 No Return
707 Tripp Adelle F Mrs ◎ 823-2613
709 Piver Minnie B Mrs ◎ 823-3495
710 Carter P W Mrs ◎ 823-8893
711★Bradley Donnie
713 Price Frank Jr ◎ 823-8876
CYPRESS ST INTERSECTS
800★Flournoy Jack
802 Bradley Rodney D ◎ 823-6497
804 Throne Aldine ◎ 823-1005
805 Spain Roy B ◎ 823-4108
806 Hicks John M ◎ 823-4542
807 Mewborn Maggie M Mrs ◎ 823-2712
808 Stell Sarah C Mrs ◎ 823-8344
810 Fussell Charles H ◎ 823-4958
811 Church Of Jesus Christ Of Latter Day Saints
CHERRY ST INTERSECTS
900 Jones Linwood W ◎ 823-5826
904 Goff-Franklin Delano ◎
905 Morgan Wm B ◎ 823-5811
906 Holloman Robt L
908 Bradshaw Mattie F Mrs ◎ 823-4879
910 Joyner Sallie Mrs 823-5536
911 Joyner Claude A ◎ 823-3254
PEACH ST INTERSECTS
1001 Dixon John T Jr 823-8660
1003 Pollard Vernon H ◎ 823-8598
1005 Smith Louise M ◎ 823-6666
1006 Greenwood Cemetery
1101 Dew Tuck W ◎ 823-4656

6

HOWARD AV EXTN —CONTINUATION OF HOWARD AV BEGINNING AT HENDRICKS CREEK

ZIP CODE 27886
1202 Ward Wm H Hon ◎ 823-4675
1203 Williams Elwood L ◎ 823-1906
1205 Farmer Robt D II ◎ 823-5544
1206 Sexton M Rudolph 823-2492
1207★Byrd Henry
1208 Webb John E ◎ 823-4602
1209★Cannon Ashton H ◎ 823-8034
1212 Hamilton Charles
1300 Proctor Eliz N ◎ 823-5435
1301 Stirewalt Paul J ◎ 823-8287
1302 Sexton Robt M ◎ 823-4309
1304 Bass Alex W ◎ 823-4647
1307 Thompson Oscar F ◎ 823-3962
1400 Tarboro High School 823-8167
1401 Bryant Richd B ◎ 823-2786
1403 Hale Willie B ◎ 823-2506
1405 Smith Hilda F Mrs ◎ 823-2283
1407 Harrell Geo W Jr ◎ 823-4632
1409 Dupree Rebecca Mrs ◎ 823-2628
1501 Pittman Marvin A ◎ 823-4253
1503 Taylor Billey ◎
1507 Carpenter Milton R ◎ 823-2944

Runnymede Mills, Inc.
"ESTABLISHED 1899"
Main Office and Mill, 1004 Fountain St. (27886) Dial 823-2141

Edgecombe Homestead and Loan Association
"Savings and Loan Service For Edgecombe County Since 1889"
422 MAIN ST. 27886 TEL. 823-2184

"Your Local Friendly Bank"
EDGECOMBE BANK & TRUST CO.
Commercial — Savings — Trust — Farm Management
318 Main St. 27886 623-6101
North Tarboro Branch, 1717 N. Main St. 823-6101
West Tarboro Branch, Howard Av. and Western Blvd. 823-6101
Oak City Branch 798-5061
Fountain Branch 749-2221
Farmville Branch, Intersection Hwy. 264 and Fields St. 753-5366

HOWARD AV EXTN—Contd

1600 Park Hill Shopping Center
Alden's Men's Wear 823-1166
Belk-Tyler Co dept store 823-2034
Edgecombe Bank & Trust Co 823-6101
Flowers By Cliff 823-0801
Kwi Klean Cleaners & Coin Laundry 823-1694
Murphy G C variety store 823-5751
Norman Merle Cosmetics 823-2874
Park Hill Beauty Shop 823-1984
Patsy's Hallmark Shop 823-7739
Peoples Service Drug Store 823-5791
Pic'n Pay Shoes 823-7260
A & P Food Store 823-8794
Associated Insurance & Realty Co Inc 823-2316
Mc Donald's 823-0966
Park Hill Paint Center The 823-1373
Park Hill Garden Center
Blanchard's Jewelers Of Tarboro 823-0265
1601 Messer Maude R Mrs ◎ 823-4461
1603 Fussell Thos E ◎ 823-4548
1605 Walker David ◎ 823-2725
1607 Abbott Clarence L ◎ 823-3232
1609 Butler Roy N 823-6284
1803 Thompson R Allen ◎ 823-2249
1805 Norris Robt L ◎ 823-2668
1807 Pace Geo C Jr ◎ 823-3770
1809 Rodgers Alton J ◎ 823-2598
1811 Brown Sam N ◎ 823-2524
1812 Carrano Michl R
1813 Carson Francis J ◎ 823-3581
1815 Pridgen Bobby Ray ◎ 823-2074
1900 Livesay Mildred B Mrs ◎ 823-2705
1901 Gilliam J Robt ◎ 823-3555
1903 Bailey Thos S ◎ 823-3241
1904 Webb James W ◎ 823-4337
1905 Pridgen Buck W ◎ 823-3465
1906 Phelps Mary Frances ◎ 823-2873
1907 Taylor Wayne ◎
1909 Cole Donald E ◎ 823-1730
1910 Doughtie Bill D ◎ 823-4649
1911 Wooten Linda R ◎ 823-1038
1914 Smith Peter B ◎ 823-6941
1915 Goff Jimmy 823-6235
1919 Hathaway's Hunny Tree Inc genl mdse 823-1794
2000 No Return
2003 White Janie R Mrs ◎ 823-2393
2005 Marlow Jesse ◎ 823-8294
2007★Warren Pattie 823-2470
2009 Lynn James R ◎ 823-3246
BX NUMBERS
bx176 Vacant

6

HOWARD CIR N —FROM ALBEMARLE AV WEST 3 SOUTH OF HOWARD AV

ZIP CODE 27886
300 Howard Robt ◎ 823-3138
301★Wooten Jas Q ◎ 823-7107
303 Best Rex Jr ◎ 823-1801
304 Gammons E Benj ◎ 823-4765
305 Rimmer Geo ◎ 823-4030
306 Hurwitz John H ◎ 823-3520
308 Holderness Russell B ◎ 823-6164
309 Edmondson Wm D ◎ 823-2215
313 Williams Augusta S Mrs ◎ 823-2304
314 Williams Wesley P ◎ 823-3934
315 Howard A Jerry ◎ 823-5720
321 Taylor Joseph A ◎ 823-3442
600 Page Thos E ◎ 823-8085
601 Jones Marsha D ◎ 823-1988
603★Long Jas N ◎ 823-2207

PILGRIM LAUNDRY & DRY CLEANERS, Inc.
UNIFORM RENTALS
COMPLETE LAUNDRY AND SANITONE DRY CLEANING
Dial 823-3171
104 West Walnut St. 27886
NICD NATIONAL INSTITUTE OF CLEANING AND DYEING
AMERICAN INSTITUTE OF LAUNDERING CERTIFIED WASHABLE

EMPIRE ENTERPRISES ROOFING CO.
TEL. 823-6715
RES. TEL. 823-8939
State Hwy. 258 N., 27886

EDGECOMBE MOTOR CO., Inc.
Sales—Service
FORD AUTHORIZED LEASING SYSTEM
Dial 823-3166
1900 Main St. 27886
SERVICE MERCURY

N HOWARD CIR—Contd
604 Robeson Flora G Mrs ◎ 823-2559
605 Brown Ethleen S Mrs ◎ 823-2755
607 Calvert Joseph N ◎ 823-2784
609 Peters Robt B III ◎ 823-3220
610 Brock Linwood M ◎ 823-3936
611 Forrest Ola H ◎ 823-4140
614 Long Peter J ◎ 823-3511
616 Fleming Thos S ◎ 823-3656
618 Bourne Joel K ◎ 823-2220
622 Riley Jack D ◎ 823-2405
CYPRESS ST INTERSECTS

6

HOWARD CIR S —FROM ALBEMARLE AV WEST 4 SOUTH OF HOWARD AV

ZIP CODE 27886
300 Decker Wm T ◎ 823-3459
301 Darrow Eliz F Mrs ◎ 823-3883
302★Warren Paul III 823-0433
303 Baker Lillian S Mrs ◎ 823-4573
304 West Earl Jr ◎ 823-3904
306 Carlisle J Ben ◎ 823-2595
307★Gilbert Wm A ◎ 823-8134
308 Lindsey Senora W Mrs ◎ 823-3817
309 Worsley W Rufus ◎ 823-2651
310 Friar Frances P Mrs ◎ 823-4224
311 Russell H Bruce ◎ 823-3055
313 Gammons Gary W ◎ 823-4707
315 Brock Miriam S Mrs ◎ 823-4963
CEDAR ST INTERSECTS
600 Leggett Curtis B ◎ 823-2591
601 Vacant
602 Hornthal Louis P ◎ 823-3870
603 Lanier W Hale ◎ 823-3397
604 Alford Zebulon V ◎ 823-2352
605 Livesay Laurinda H Mrs 823-2551
606 Bailey Grady C ◎ 823-7444
607 Avent James K ◎ 823-3737
608 Conner Edw J Jr Rev 823-1744
CYPRESS ST BEGINS
609★Fisher Howard J ◎
610★Howard Rob ◎ 823-1296
611 Vacant
612 Smith James B ◎ 823-1357
613 Pennington Geo E ◎ 823-4423
800 Barnhill Robt E ◎ 823-3769
804 Swicegood Glenn M ◎ 823-8506
805 Holderness H Dail ◎ 823-3550
CHERRY ST BEGINS
900 Knight Robt V ◎ 823-8433
901 Raskin Robt A ◎ 823-3697
902 Clary Carrie S Mrs ◎ 823-4589
903 Jones Chilton R ◎ 823-8404
904 Keel W R ◎ 823-4495
1000 Wickham Clarence W ◎ 823-3967
1001 Hull Harry W ◎ 823-3229
1002 Galloway Helen M Mrs
1003★Baker Walter ◎
1004 Bartholomew Sidney J ◎ 823-3890
1005 Gilliam Donnell Jr Hon ◎ 823-2436
1006 Wood James W ◎ 823-7024
1007 Owens Jenness R ◎ 823-6393
1008 Good A Kenneth ◎ 823-1613
1009 Vacant
1010 Stainback Adkin A ◎ 823-6114
1011 Palmer Harry H Jr ◎ 823-3703
1012 Corbett M B Jr ◎ 823-3492
1013 White Claude G ◎ 823-3478
1015 Boyd T Chapman Jr ◎ 823-8216
1016 Parrisher Raymond S ◎ 823-3835
1017 Cooper Jewel M Mrs ◎ 823-2292
1018 Hannah Warren D ◎ 823-7474

ROBERT'S OF TARBORO
Appraisals • Remounting • Repairs
"Diamonds Are Our Business"
Tel. 823-2149
309 Main St. 27886

THE TRAVELERS
G.H. FOUNTAIN AGENCY, INC.
"Insurance for the Family, Home and Business"
Established 1935
118 E. St. James St. (27886)
Dial 823-2562

CAROLINA OFFICE EQUIPMENT CO., Inc.
Printing — Office Supplies — Office Furniture — Office Machines
Interior Design — Office Layout
Tel. 823-1311
600 Main St. 27886

McPhail's Chrysler-Plymouth-Dodge Inc.
Tel. 823-3163
2115 N. Main St. (27886)

S HOWARD CIR—Contd
1019 Avery Jeff D ◎ 823-8846
1021 Baker Dan A ◎ 823-3941
1025 Bullock Robt B ◎ 823-4092
1028★Stamatis Bebe ◎ 823-0532

9

HOWARD ST (PRINCEVILLE) FROM 125 DANCY ST NORTH AND SOUTH 1 EAST OF MAIN ST

ZIP CODE 27886
DANCY ST INTERSECTS
WALSTON ST INTERSECTS
149★Nicholson T T
150 Winstead David
512 Davis Louise W Mrs ◎ 823-3712
635 Knight Thelma
744 Jones Lee M ◎

6

HUNTER HILL DR —FROM HOWARD AV SOUTH 1 WEST WESTERN BLVD

ZIP CODE 27886
Deerridge Apartments
FOR OCCUPANTS SEE DEERIDGE APTS

25

JEFFEREYS ST —FROM 2614 MAIN ST SOUTHWEST 2 NORTH OF W NORTHERN BLVD

ZIP CODE 27886
104 Norris Allen G ◎ 823-6596
108 Vacant

4

JENNIE AV —FROM 600 WARD DR NORTH

ZIP CODE 27886
2400 Knox Deborah
2401 Robbins John D ◎ 823-2269
2402 Hobgood Bobby R ◎ 823-5255
2403★Phillips John T ◎
2404 Salamone Dommic A ◎ 823-5991
2405 Moore Johnny Jr
2406 Rawls James M 823-1773
2407 Anderson Joseph R 823-0388
2408 Hathaway J S ◎ 823-3048
2409 Harris T Graham ◎

4

JOHNSTON ST E —FROM 1315 MAIN ST EAST 6 NORTH OF WILSON ST

ZIP CODE 27886
101★Abrams David
103 Williams Richd
104 Whichard Ann N Mrs 823-3392
111 Moore Walter D ◎ 823-5777
ST ANDREWS ST INTERSECTS
205 Heydenreich Mary W Mrs ◎ 823-2147
210 Bateman Wm J ◎ 823-4458
ST PATRICK ST INTERSECTS
305 Vacant
307 Moore Milton A ◎ 823-2231
309 Smoot Cath C Mrs ◎ 823-3795
ST DAVID ST INTERSECTS
PANOLA ST INTERSECTS
400 Martin C B Middle School 823-8167
PANOLA ST INTERSECTS
507 Adams Darkas W ◎
ROMAINE ST ENDS
ROBERSON DR BEGINS
600 Beery Peyton ◎ 823-4909
601 Miller Kennith ◎ 823-2503
602 Newsome Kath P Mrs ◎ 823-3288
603 Taylor Wm S 823-4988
604 Wooten James A ◎ 823-3637
606 Thompson Steve ◎ 823-6637
609 Vacant
610 Vacant
611★Kelley Wayne

SARA'S FLOWERS
WE WIRE FLOWERS
DIAL 823-0217
FAIRVIEW SHOPPING CENTER, 2004 N. MAIN ST. (27886)
FTD

TAXI
CITY CAB OF TARBORO, INC.
16 TAXICABS TO SERVE YOU
Radio Dispatched Service From 7:00 A.M. To 12:00 P.M.
ALSO WRECKER SERVICE
Tels. 823-2600 823-1977 823-8000

E JOHNSTON ST—Contd 25

612 Harrell Allen L ◎ 823-3744
613 Vacant
615★Woodard Georgina L C
617 No Return
619 Vacant

JOHNSTON ST W —FROM 1118 ALBEMARLE AV WEST 2 SOUTH OF HOWARD AV 6

ZIP CODE 27886
305 Moore Fred L 823-6760
MARLBORO ST INTERSECTS
400 Baines Annie Bell ◎ 823-2926
406 Miller G Pate ◎ 823-4252
408 Page Wm L ◎ 823-3214
410 Newman Margt W Mrs ◎ 823-3653
412 Duff C L ◎ 823-6438
Shelling Barbra
POPLAR ST BEGINS
500 Carlisle James C ◎ 823-8029
503 No Return
504 Davis Louise P Mrs ◎
505 Sweet Pea Beauty Shop 823-3903
★Princes Edna A ◎ 823-3903
506★Jones Shirley
508★Edmondson Wilson 823-2162
CEDAR ST INTERSECTS
600 Parks Martha C Mrs ◎ 823-8016
601 Lancaster Tom J ◎ 823-3523
604 Holland Leroy ◎ 823-3563
605 Alford Jesse Jr ◎ 823-3654
607 Painter A Luther ◎ 823-4538
608 Whitley Irene N Mrs ◎ 823-4216
609 Doris Beauty Shop 823-3948
Ward Doris L Mrs ◎ 823-3948
610 Taylor Nettie S Mrs ◎ 823-4033
ASH ST BEGINS
701 Walston Robt ◎ 823-3570
704 Mayo Murphy W Mrs ◎ 823-3759
706 Vacant
708 Felton M Thos ◎ 823-2528
CYPRESS ST INTERSECTS
800 Weaver Robt C Hon ◎ 823-8874

KENSINGTON DR —FROM PESCUD ST NORTHWEST 1 SOUTHWEST OF CAMBRIDGE DR

ZIP CODE 27886
300 Watkins E Baxter ◎ 823-5518
304 Anderson Micajah V ◎ 823-3844
308★Mayo B C

KINGS AV (PRINCEVILLE) FROM STATE HWY 44 (P) EAST 10

ZIP COCE 27886
606 Mc Kenzie Leonard ◎ 823-6115
608★Peters Glenn C
Lane Annie M ◎
Lane Wm N ◎
Lane Hattie ◎

KINGS BLVD (PRINCEVILLE)—AN EXTENSION OF MARKET ST FROM NEVILLE ST EAST 10

ZIP CODE 27886
201★Harrison Clyde Jr ◎ 823-6383
208 Freeman Johnnie ◎
209 Woodard Doris ◎
210 Sessoms Arth ◎ 823-5545
215★Lake B M ◎
Williams Jonah 823-4318
228★Harrell Wilhemina Mrs ◎ 823-3248
229★Harrison Jesse L
230 Modlin Charlie 823-4976
★Smith Thurman L Dora L 823-6722
302★Williams Doris B ◎ 823-8784
306 Tyson Rosetta S Mrs ◎ 823-1608
308 Vacant
315 Vacant
Riverside Trailer Park
RIVERSIDE TRLR PK
T & E Auto Salvage garage
B & F Starter & Generator 823-4941
Farmer's Oil (Stge)

TARBORO SAVINGS & LOAN ASSOCIATION
SAVINGS INSURED UP TO $40,000
ESTABLISHED 1905
Tel. 823-3116

SINCE 1940
GENERAL INSURANCE
REALTORS
Tel. 919 823-6181
BARNHART AGENCY, INC.
501 Main St. Corner Church St. (27886)

True Value HARDWARE STORES
Marrow-Pitt Hardware Co., Inc.
SERVING TARBORO AND SURROUNDING AREA SINCE 1913
305 Main St. 27886 Dial 823-3127

KINGS HWY (P)—Contd
Planters Peanuts Warehouse
Long Manufacturing Co whse
American Legion Post 19

1

KNIGHTS RD —FROM END OF DOGWOOD CIR WEST

6

LAKE DR —FROM HOWARD AV EXTN NORTH 1 WEST OF SOUTH AV

ZIP CODE 27886
1305 Snyder Gary C ◎ 823-7891
1804 Whitehurst Geo F ◎ 823-2700
1806 Strawbridge Willie D ◎ 823-8620
1808 Weathersby H Norman ◎ 823-2368
1810 Jenkins Otis C exp
1812 Warren Lorraine S Mrs ◎ 823-4362
1816 Young Hugh G ◎ 823-5985

6

LANCASTER ST —FROM FRANCIS DR WEST 2 SOUTH OF BARLOW RD

ZIP CODE 27886
1900★Summerlin Ed ◎
1910★Burlew Chas ◎ 823-0821
1912★Smith Harold ◎
2001 Hardy Fredk A ◎ 823-4534
2003 Brown James A ◎ 823-5834
2004 Coats Rozell L ◎ 823-8880
2005 Mitchell Thos H ◎ 823-8849
2011 Vacant
2013 Vacant

7

LANIER CT —FROM 1000 MAIN ST WEST

ZIP CODE 27886
Beasley Wm L Jr ◎ 823-3857

6

LAUGHLIN ST —FROM 1506 SPEIGHT AV WEST 2 SOUTH OF LEWIS ST

ZIP CODE 27886
1903 Porter Thos J ◎ 823-5525

3

LAURENCE ST —FROM BRADLEY AV NORTH 1 EAST OF EAST AV

ZIP CODE 27886
1121 Hyman Louise Mrs
EDMONDSON AV INTERSECTS

3

LEAF ST —FROM 90 E ST JOHN ST NORTH 7 EAST OF MAIN ST

ZIP CODE 27886
703 Redmond Willie

25

LEGGETT HWY RT 2 —FROM 2311 MAIN ST EAST 1 NORTH OF AUSTIN ST

ZIP CODE 27886
1200 Long Trailer Co Inc mfrs 823-8104
Whitehurst & Peele Store gro 823-3721
Whitehurst & Peele Trailer Park 823-3721
Boseman Richd T ◎ 823-1902
Beard Rosa L ◎ 823-2650
Edmondson Benj
Flora Elbert ◎ 823-6863
Harrell Evelyn J Mrs ◎
Harrell Melvin R ◎ 823-3318
Harrell Royal L ◎ 823-4404

Dunn Enterprises of Tarboro Inc.
HOME DECORATIVE PRODUCTS
209 W. James St. (27886) Phone 823-7789

Benton Furniture Co.
Kelvinator Appliances — Sylvania TV's
Complete Home Furnishings
229 MAIN ST. 27886 TEL. 823-3834

LEGGETT HWY RT 2—Contd
James Matthew A ◎ 823-1973
Overstreet Randall P ◎ 823-6488
Phelps Ervin E ◎ 823-6998
Raynor Herman ◎
Sessums Sarah ◎
Warren Annie ◎
La Bell's Beauty Shop
★Whitehurst Virginia

6

LEWIS ST (SPEIGHT FOREST)—FROM 405 SPEIGHT AV WEST 1 NORTH OF LAKE DR

ZIP CODE 27886
1800 Morse Thelma Mrs ◎ 823-3598
1802 Eagles Beulah M Mrs 823-5862
1804 Ward Moody H ◎ 823-3395
1806 Tharin Blake W ◎ 823-2081
1808 Pate Geo T ◎ 823-4323
CIRCLE DR INTERSECTS
1809 Kent John E ◎ 823-4037
1810 Morris Wm C Jr ◎ 823-2343
1814 Whitehurst Wm A ◎ 323-8519
1816 Hux Fredk M ◎ 823-3074
1900 Whitehurst Lindsay R ◎ 823-3655
1902 Taylor David R ◎ 823-3987
1904 Kilby Edgar W ◎ 823-3775
PINE ST ENDS

25

LINCOLN RD —FROM U S HWY 64 SOUTH 1 EAST OF CANTONGATE RD

ZIP CODE 27886
201 Whitehurst Donald R ◎ 823-8638
203 Brogden R Grant ◎ 823-5755
301★James T A
303 Rogister Herman ◎ 823-6945
401 Szczepanek Doris G ◎ 823-2958
402 Windham Wilton ◎
403 Hyman Louise B
404 Rhodes John ◎ 823-6056
405 Briley Donald B
407 Dail Ted L ◎ 823-1759
500 Davis Phillip E ◎ 823-8865
501 Hudson Melvin R ◎ 823-1732
502 Andrews Melvin ◎
503★Black H
504 Bailey Ronald E ◎ 823-6407
505★Hawley C T
507★Sutton L E ◎
508 Vacant
511 Sult Billy G 823-7787

7

LINCOLN ST —FROM END OF W BAKER ST NORTH 4 WEST OF ALBEMARLE AV

ZIP CODE 27886

5

LINDEN ST —FROM 1404 CEDAR WEST 2 NORTH OF HOWARD AV

ZIP CODE 27886
603 Bell Lynwood B ◎ 823-6205
605 Hopkins Geo H ◎ 283-3808
607 Smith Raymond Jr 823-5701
609 Community Self-Service Laundromat
609½ Vacant
611 Williams Otis E 823-5013
618 Fussell Nannie W Mrs ◎ 823-2975
624★Cale Thos A ◎
MILLS ST ENDS
ASH ST ENDS
701★Lindsey Louise 823-3190
703 Hyman Richd T ◎ 823-7614
SUNSET AV BEGINS
704 Butler C M 823-5832
707 Sherrod Mary L Mrs
CYPRESS ST ENDS
801 Hagans Lucy E ◎ 823-5005
803 Owens Charles R
805 Williams Don Jr ◎ 823-3659
809 Hoard James M ◎ 823-3373
CHERRY ST INTERSECTS
900 Irene's Beauty Shop 823-2279
Winchester H Sherman Jr ◎ 823-3412
901 Winchester Ernest W ◎ 823-8255
902 Acree Linda ◎ 823-0102
904 Acree S Dexter ◎ 823-2381
905 Abrams Selma C Mrs ◎ 823-8670

FORBES INSURANCE & REALTY Inc.
ESTABLISHED 1952
MUTUAL INSURANCE — REAL ESTATE
INA
1905 Main St., 27886 Dial 823-3131

Your Blue Ribbon Printer For East Carolina
CLAYTON-PERRY PRINTING COMPANY
PHONE 823-5121
Since 1892
600 Main St.
Tarboro, N.C. (27886)

Liverman's Electric Co.
GENERAL AND ELECTRICAL CONTRACTING
LIC. 6919-L
1611 N. Main St. Tarboro, N.C. (27886) Tel. 823-0588, Res. 823-3923

LINDEN ST—Contd
908 Holland Betty W Mrs ◎ 823-4592
Webb Wm H 823-1950
909 Taylor John D ◎
910 Dunn James B ◎ 823-1715
911★Harris Charles ◎ 823-8398
PEACH ST INTERSECTS

2

LLOYD ST —FROM 618 E CHURCH ST NORTH 5 EAST OF MAIN ST

ZIP CODE 27886
ST JOHN ST INTERSECTS
601 Bryant Magnolia S Mrs ◎ 823-8195
607★Brown Eara
WILSON ST INTERSECTS

3

Lewis Betty
700 Moten Rich 823-3159
709★Cotten Demus 823-6563
711 Thigpen Leola ◎ 823-1417
713 Harris Jasper ◎ 823-2933
BRADLEY AV INTERSECTS
801 No Return
811 Vacant
EDMONDSON AV INTERSECTS
900 Saint Paul Baptist Church
905 Scott Jacqueline Y 823-7267
912 Staton Alberta M Mrs ◎ 823-7883
913 Arnold Wm P ◎ 823-4354
BAKER ST INTERSECTS
1004★Bridgers Molly W Mrs ◎ 823-1757
PHILLIPS ST INTERSECTS

4

LONGVIEW AV —FROM SPRING GARDEN ST NORTH 2 EAST OF ST ANDREWS ST

ZIP CODE 27886
1600 Fanny Leo W Jr ◎ 823-3880
1601 Vacant
1602 Ogburn Effie J Mrs ◎ 823-4452
1605 Pitt Wm C Jr ◎ 823-3762
1606 Lane Lawrence B ◎ 823-4715
CROMWELL AV ENDS
1607 Anderson Ann J Mrs ◎ 823-2688
1611 Thorne Geo T ◎ 823-3815
1613 Carter Russell S ◎ 823-2497
1615 Turner Lida D Mrs ◎ 823-5423
THRASH AV ENDS
1701 Wilkerson Betrand B ◎ 823-3618
1703★Hendricks Clarence
1705 Lewis Charles W ◎ 823-6584
1706 Lewis Linwood
1707 Medley Robt K ◎ 823-4097

4

LUCILLE DR —FROM 501 FOREST ACRES DR EAST ½ BLK NORTH OF E WALNUT ST

ZIP CODE 27886
501 Conyers James A ◎ 823-2348
502 Young John R ◎ 823-3292
503 No Return
504★Whitley Dale N 823-1805
505★Wilson Alf
506 Hagans James T Jr ◎ 823-4610
507 Harrison Wayne R 823-6461
508 Hunter Susan E Mrs ◎ 823-4183
509 Alexander Charles N Mrs ◎ 823-1702
510 Miller Cath S ◎ 823-2415
Staton James H 823-2415
511 Weeks Lena W Mrs ◎ 823-2634
513 Howse Glenn A Jr ◎ 823-4089
ROBERSON DR BEGINS
600★Wainwright Ron 823-1268

Your Insurance Agency since 1935
SHOOK
INSURANCE AGENCY
LIFE-AUTO-FIRE-CASUALTY
Howard Bldg., 119 E. St. James St. 27886 Dial 823-2232

Tarboro Printing Co., Inc.
SINCE 1889
COMPLETE PRINTING SERVICE
PUBLISHERS OF The Daily Southerner
504 W. Wilson St., P.O. Box 1199 (27886) Tel. 823-3106

LUCILLE DR—Contd
602 Guill Horace L ◎ 823-2432
603★Edwards J
604 Noble Bert F ◎ 823-3007
605 Harrell R Paul Jr ◎ 823-8646
606 Bobbitt Jack P ◎ 823-3095
607 Cratch James R Jr ◎ 823-4670
608 Worsley Braxton M ◎ 823-2285
609 Etheridge Frances H Mrs ◎ 823-3094
612 Bridgers H Vinson ◎ 823-4462
613 Bryan Wm D Jr ◎ 823-3381

1

MAIN ST —FROM TAR RIVER NORTH THE PRINCIPAL RETAIL BUSINESS ST AND THE DIVIDING LINE FOR STS RUNNING E AND WEST

ZIP CODE 27886
99 Quigless Clinic The 823-2112
WATER ST BEGINS
100 White's Exxon Service 823-2976
105 Modern Barber Shop
107 Vacant
111 Turner T E Plumbing Co Inc 823-3950
118 Heilig-Meyers Exchange Store Inc new & used furniture 823-4144
119 Winstead-Pittman Upholstery & Carpet Shop 823-7740
121 Vacant
124 Havens Feed & Seed Store 823-2664
125 Noble's Grocery 823-3915
126 City Sea Food 823-4704
127 Tarboro Billiard Parlor
GRANVILLE ST INTERSECTS
200 Liberty Restaurant 823-1795
201 Davenport Wm 823-3522
202 Town And Country Transfer Inc 823-0570
Speedee 823-0570
203 Vacant
204 Educational Supply & Equipment Co 823-1978
205 Stanco's Clothing 823-6673
206 Vacant
207 Benton Electronics Co 823-1751
208 Simmons J E Furniture Co Inc 823-3230
209 Benton Electronics
212 Hopkins & Allen 823-1156
Hopkins Grover P lwyr 823-1156
Allen Herbert F lwyr 823-1156
213 Tarboro Slack & Shirt Shop 823-4000
214 Pope's Store variety 823-5433
217 Western Auto Associate Store accessories & parts 823-3911
219 Tommy's Record & Tape Shop
221 Vacant
225 Tarboro Shoe Shop reprs 823-4066
227 Benton Furn
228 Shugar's Department Store Inc 823-3181
229 Benton Furniture Co 823-3834
230 Adler's Of Tarboro Inc wn clos 823-3088
231 Video Television & Appliance Center 823-4579
PITT ST INTERSECTS
300 Leggett Maud P Mrs ◎ 823-2367
301 Wise Fashions ret clo 823-7184
305 Marrow-Pitt Hardware Co Inc 823-3127
309 Robert's Jewelry Co 823-2149
310 White C G Jewelers & Gifts 823-0176
312 State Farm Insurance 823-5509
313 Town Parking Lot
314 Noble's Barber Shop 823-4004
316 Edgecombe Bank Building
318 Edgecombe Bank & Trust Co 823-6101
320 C T & T Genl Plant Dept 823-9821
322 Rose's Stores Inc variety 823-3153
325 North Carolina National Bank 823-6131
ST JAMES ST INTERSECTS
400 Creech The Florist 823-1196
401 Rex Jewelers 823-4700
402 Value Pak Discount Store pharm 823-8499
403 Dixie Cafe 823-7482
404 Cato's women's clo 823-8220

"Your Local Friendly Bank"
EDGECOMBE BANK & TRUST CO.
Commercial — Savings — Trust — Farm Management
318 Main St. 27886 623-6101
North Tarboro Branch, 1717 N. Main St. 823-6101
West Tarboro Branch, Howard Av. and Western Blvd 823-6101
Oak City Branch 798-5061
Fountain Branch 749-2221
Farmville Branch, Intersection Hwy. 264 and Fields St. 753-5366

MAIN ST—Contd

405½ Cromartie Martin L Jr lwyr 823-1161
408 Cato's (Stge)
409 Clark W S & Sons Inc genl mdse 823-2101
410 Greenbox Gift Center 823-0297
412 Roberson & Dupree Shoe Store 823-2754
414 Vacant
418 Pope Dollar Store variety 823-3250
421 Clay's Drugs Inc 823-6081
422 Edgecombe Homestead & Loan Association 823-2184
Nash & Co ins & real est 823-8071
423 Provident Finance Co 823-4177
424 Tasty Bakery 823-3301
425 Connie's Beauty Salon 823-0870
427 Speight & Associates Pa surveyors & engs 825-0550
431 Beauty Palace 823-1493
433 Bridgers Building
National Finance Co 823-1896
Rooms
1 Vacant
2 Edgecombe Insurance & Realty Co 823-3543
6 Vacant
435 Putnam C E Agency Inc 823-2411
CHURCH ST BEGINS
500 Tarboro Town Hall 823-8121
Rooms
100 Vacant
101 Town Clk Treas And Tax Collr 823-8121
105 Town Purch Dept 823-8121
201 Tarboro Town Mayor 823-8121
202 Tarboro Town Mgr 823-8121
204 Tarboro Town Admn Ofcr 823-8121
205 Town Housing & Community Development 823-8121
211 Tarboro Town Council 823-8121
500 Tarboro Town Ct Rm
Tarboro Town Police Dept 823-2113
501 Tarboro Savings & Loan Assn 823-3116
Barnhart Agency Inc ins 823-6181
507 State Vocational Rehabilitation 823-1117
514 Colonial Theatre 823-4060
515 County Court House Annex
Rooms
1 County Home Economics Agt 823-4409
2 County Agrl Extn Agt 823-4010
515 County 4-H Agt 823-4239
7 Community Service Center 823-5158
10 U S D A Soil Conservation Serv 823-3234
10 U S Anti-Poverty Program 823-5158
11 Vacant
22 State Probation Ofc 823-3542
24 County Auditorium
25 U S D A Fed Crop Ins Corp 823-4709
29 Edgecombe County Chapter Am Natl Red Cross 823-3859
31 Vacant
525 U S P O 823-8165
Bsmt U S Congressman 823-4200
U S D A Agrl Stabilization & Conservation Serv 823-8187
U S D A Farmers Home Admn 823-3039
526 Sullivan's Upholstery & Seat Cover 823-4197
Sullivan's Uphol & Seat Cover
ST JOHN ST INTERSECTS

Bridgers Furniture & Upholstery Co.
NEW FURNITURE & BEDDING OUTLET
Our Finish Touch Is Quality
18 Years of Experience — Free Estimates
207 W. James St. (27885) Phone 823-5190

EDGECOMBE MOTOR CO., Inc.
Sales—Service
FORD AUTHORIZED LEASING SYSTEM
Dial 823-3166
1900 Main St. 27886
SERVICE MERCURY

MAIN ST—Contd
600 Carolina Office Equip Co Inc 823-1311
Rear Clayton-Perry Printing Co 823-5121
605 First Baptist Church 823-0111
622 Curtis Save-A-Dollar gro 823-2996

7

WILSON ST INTERSECTS
PARK AV BEGINS
800 Apartments
1★Bridgers Vinson Jr
2 Pigott Lynn
3★Cannon Edna N Mrs
801 Smith Norris W ◎ 823-4654
805 Brown Acie B ◎ 823-3794
806 Wear Gilbert A ◎ 823-4032
807 Roberson Edw L ◎ 823-3035
PORTER ST INTERSECTS
900★Hathaway Larry B ◎
901 Von Euw Fritz ◎ 823-1503
902 Apartments
1★Brock Bobby 823-6824
2 Hussey Susan W Mrs 823-2747
3 Wilson Marjorie H Mrs 823-3189
4 Smith Dorothy M 823-2507
903 Van Landingham Joseph W ◎ 823-2792
Copeland Virginia K Mrs 823-5957
904 Mc Nair A Harvey ◎ 823-3758
905 Miriam's Antique 823-4964
Owen J Richd ◎ 823-8025
906★Weatherby Dave
908 Barnes Mattie K Mrs 823-4537
★Bishop Geo M 823-2482
909 Edgecombe County Memorial Library 823-1141
910 Belch Inez
912 Mahler Wm A ◎ 823-2756
Hill C Ann 823-0238
BAKER ST INTERSECTS
1000 De Loatch Mahlon W Jr ◎ 823-3679
LANIER CT BEGINS
1002 Nash Brent D ◎ 823-3633
1003 Marrow James C ◎ 823-8491
1008 Constantine Nicholas Jr ◎ 823-4466
1010 Simmons Walter E ◎ 823-2617
BRIDGES ST ENDS
NORFLEET CT BEGINS
1100 Jenkins S Clark ◎ 823-1769
1101 Howard Madeline J Mrs ◎ 823-2728
1103 Vacant
1103a Vacant
1108★Phillips H H Jr ◎ 823-3940
1109 Hart Katie B Mrs ◎ 823-2266

6

PHILIPS ST INTERSECTS
1200 Raskin Louis E ◎ 823-4048
1201 Fountain Bernice M Mrs ◎ 823-3296
1205 Moseley Lossie P Mrs ◎ 823-2548
1206 Elliott Yancey C ◎ 823-6707
Elliott Yancey C Jr 823-8650
1208 Vacant
1209 Martin W Randolph ◎ 823-4221
1210 Bryan Sarah F ◎ 823-2328
★Rogers Mark 823-0830
BATTLE AV INTERSECTS
1301 Kawamoto Herbert H 823-5844
1303 Vacant
1304★Mayo Edgar 823-3887
HENDERSON CT BEGINS
1305 Horn D Frank ◎ 823-2738
1306 Moore Geo B ◎ 823-8391
1307 Kent Jesse ◎ 823-8719
1310 Apartments
1★Tudor Frank
2 Barnett Wm M Jr
3★Bost Carlos C
4★Hoysa Chas
1312 Warren A Vallen ◎ 823-2535
1315 Brodie Mildred ◎ 823-3188
JOHNSTON ST BEGINS
1400 Apartments
1★Maurize Debra C
2 Jordon Geneva E Mrs 823-8445
3★Chau Tom
4★Elrod Jack
1402 Brown Milton S Jr ◎ 823-2493
1406 Tarboro Coca-Cola Co Inc 823-2380

TARBORO OIL COMPANY, Inc.
Wholesale Motor Fuels — L P Gas
401 Trade St. (27886) Phone 823-8145

MAIN ST—Contd
1407 Constantine Randolph ◎ 823-3568
1414 Betty's Salon Of Beauty 823-3707
1415 One Hour Perko Cleaners 823-3124
1416 Depot Barber Shop
1417 Kenny's Grill 823-5456
1419 Pete's Fish Market
WALNUT ST INTERSECTS
1500 Thorne Thom Realty Co 823-7930
1501 Walnut Street Texaco 823-4055
1506 Thorne Drug Co Inc 823-3849
1507 Hardee's Of Tarboro 823-2508
1519 Alderman's Comco Station
1526 Vacant
1527 Comco Service Station
1528 Boyd's B P Station 823-8202

5

HOWARD AV INTERSECTS
1600 Seaboard Coast Line Railroad Co 823-5741
1603 Little Mint Of Fine Foods 823-8161
1615 Don's Bicycle Sales & Service 823-7320
Rear Liverman's Electric Co 823-0588
SCLRR CROSSES
1703 Jack's Fish Market 823-6459
1713 Vacant
1717 Edgecombe Bank & Trust Co N Tboro Branch 823-6101
NORFLEET ST BEGINS
1725 Edgecombe A B C Package Store No 7
1805 Fast Fare gro 823-7904
1900 Edgecombe Motor Co Inc autos 823-3166
1905 Forbes Insurance & Realty Inc ins & real est 823-3131
1907 Long Manufacturing Co Inc farm equip 823-4151
Long Supply Co Inc agrl imp dlrs 823-4151
1915 Tarboro Travelers Inc gas sta 823-6570
FAIRVIEW CIR BEGINS
DANIEL ST BEGINS
2000 Fairview Shopping Center Goodyear Tire Center (Wayne L Trull Inc) 823-5191
2000b Smith Francis M acct 823-0424
2001 Fairview Service Station 823-7945
2002 House Of Treats ice cream store 823-3576
2002b Surplus Discount genl mdse 823-6417
2003 Vacant
2004 Sara's Flowers Inc 823-0217
2005 Coastal Plains Radio Sales & Service 823-7353
2006 Ritter Finance Systems Inc 823-2135
2008 Village Realty 823-5857
2010 Super Dollars variety 823-1992
2011 Farmer's Exxon Servicenter 823-8498
2014 Zirkle's Cleaners & Laundry Inc 823-3755
2016 Etheridge Bookkeeping 798-5611
2018 Surplus Discount Mart genl mdse
2030 Harris Food Stores 823-4135
CENTER ST BEGINS
FAIRVIEW CIR BEGINS
2100 Peoples Bank & Trust Co 823-5025
2104 Zip Mart No 21 gro 823-7470
2115 Mc Phails Chrysler-Dodge Inc 823-3163
HOPE LODGE ST INTERSECTS
2200 Tarboro Religious Book Store 823-4254
2202 Freuler's Radio & Television Service 823-4254
2207 G & W Used Cars

Town and Country Transfer Inc.
MOVING AND STORAGE
Speedee Merchants Delivery Service
202 Main St. P.O. Box 165 (27886) Tel. 823-0570

MAIN ST—Contd
2208 Tarboro Auto Parts Inc 823-8500
2218 Tarboro Veterinary Hospital 823-2295
2222 Edmondson Annie B Mrs ◎ 823-4722
2223 Deluxe Cleaners 823-2284
2224 Snead Wm O ◎ 823-3587
2225 West Furniture & Appliance Co 823-5318
2226 Bass Cathy
2227 Vacant
2228 Sasser Martin G ◎ 823-2678
2229 Pulley Merkle ◎ 823-4179
2230 Andrews Gus L ◎ 823-2457
2235 Brown Joseph G ◎ 823-1151
2237 Brown Mary L Mrs ◎ 823-3261
2238 Robertson Ida H Mrs ◎ 823-5562
2239 Hale Henry K ◎ 823-8882
2240 Lassiter Lillian S Mrs ◎ 823-2358
2241★Lawrence S G
2242★Storms Billy
Rear Sessums Maggie W Mrs ◎ 823-8924
2247 Thomas Margt B ◎ 823-2396
2248 Rawls & Winstead Auto Parts
2250 Etna Service Station
2251 Dixon Pearl Mrs 823-4442
2253 Rawl Shirley
2301 Trico Electric Co Inc 823-5141
2303 Suburban Grill 823-4232
2311 Barnhill Contracting Co excavating 823-1021

25

LEGGETT HWY BEGINS
2402★Byrd Kenneth W
2405 Clark Sam N Jr ◎ 823-2537
2406 Vacant
2500 Walker Wilbur M ◎ 823-2910
2501 Long John G ◎ 823-4047
2503 Long Wm R ◎ 823-4256
2506 Gardner Collis W ◎ 823-4034
2508 Cobb O Raymond ◎ 823-4497
2510★Simpson J E ◎
2512 Bock Edw ◎ 823-5880
WINDSOR PL BEGINS
2600 Messer Albert C ◎ 823-8487
2602 Smith Mary A ◎ 823-2401
2603 Simpson Ellsworth C ◎ 823-6921
2604 Proctor Wm A ◎ 823-2377
2605 Shackleford Lucille W Mrs ◎ 823-8888
2607 Vick Jones C ◎ 823-4945
2609 Edmondson W J ◎ 823-2024
2610★Womble C E
2611 No Return
2613 Tostoe Wm K ◎
2614 Heath Garland ◎ 823-8046
2700 Summerlin J ◎
2701 Moore Wm D ◎ 823-3029
2705 Vick J Stanley ◎ 823-3371
BRANDON ST BEGINS
2801 Liverman Stanley Jr ◎ 823-6569
2817 Tarboro Clinic P A The 823-2105
Almond Charles M phys 823-2105
Brooks John I Jr phys 823-2105
Herring Victor G Jr phys 823-2105
Hussey Howard S Jr phys 823-2105
Barbe Robt F phys 823-2105
Morgan John G phys 823-2105
Roberson Edw L phys 823-2105
Temple Peter L phys 823-2105
Vick H Vernell phys 823-2105
Whaley John L phys 823-2105
Hemmingway Geo C Jr phys 823-2105
Kelsh James M phys 823-2105
2900 Thorne Drug Co Inc 823-1011
2901 Edgecombe General Hospital 641-7123
2909 County Health Dept 641-7511
County Dog Warden 823-2174
Coastal Plains Life Insurance Co 641-7520
3001 Glenoit Mills Inc (Tboro Plant) textile mfrs 823-2124
3007 Edgecombe-Nash Mental Health Clinic 823-6031
3301 Black & Decker Mfg Co 823-6011
3401 W C P S Transmitter
3403 W C P S W K T C Radio Station 823-2191
3505 Brady Edw H ◎ 823-6572
3610 Harrell J P Exxon Station 823-5281
3619 Evans Howard M ◎ 823-8996
3706 Regan Richd J Distributor carpets 823-3078
Regan Richd J ◎ 823-3078
3707 Webb Marvin E ◎ 823-3700

MAIN ST—Contd
3711 Boone Fredk S ◎ 823-6797
3713 Butler Chester M Jr ◎ 823-3515
3800 Vacant
3804 Dawson Pat ◎ 823-2374
3807★Butts Norman Rev
3808 Brentwood Penticostal Holiness Church
3908 Ben's Auto Center Inc
3920★Davis D
3923 Parks O S ◎ 823-8765
3924 Quick Shoppe gro 823-6542
Tarboro Mobile Home Sales Inc 823-6396

9

MAIN ST (PRINCEVILLE) FROM TAR RIVER SOUTH (ALSO KNOWN AS BETHEL HWY)

ZIP CODE 27886
NUMBERS IRREGULAR
101 Vacant
117 Mewborn Thos B Jr ◎ 823-3062
119a Vacant
119e Brown Dora L
119f★Adams J L Mrs
120 Etna Service Station 823-6893
121★Freeman Cath P Mrs
131 Cephus Sallie ◎
132★Furness Harvey
137 Vacant
STATE HWY 258 INTERSECTS
MARKET ST INTERSECTS
209 Vacant
309 Stancill Geneva W Mrs ◎ 823-4364
312 Pitt Mary M Mrs 823-3387
304 Edwards Addie
312 Pitt Henry
331 Lawrence Victoria C Mrs
341 Bridges Mary
332 Doizer Magnolia
426 Sessoms Ida
342★Catoe Lelia
314 No Return
411 Malone Gypsy B Mrs ◎ 823-6376
432★Ferrell Inez C Mrs
317 Battle Brisco
318 Vacant
442 Killibrew Betty M 823-5098
321★Little Josephine V Mrs
441 Stancil Ida M Mrs
452 Whitehead Aurelia 823-3645
462 Vacant
464 Vacant
532 Vacant
451 Vacant
DANCY ST BEGINS
132 Dancy Mabel Mrs
Black Mary E 823-1947
BLACK ST BEGINS
405 Bullock Roy ◎ 823-2579
409★Holly Thos
428★Antony Doris
562 Bridgers Food Mart 823-5537
Bridgers Barber Shop
414 Vacant
WALSTON ST BEGINS
500 Brown Mozelle T Mrs
504 Vacant
509 Thigpen Wilbert L Jr ◎ 823-8210
511 Best Wm H ◎ 823-5355
514★Marshall Mike
515 Sharpe Martha R Mrs
517 Murphy Augusta B
519 Williams Caletha Mrs ◎ 823-4449
520 Brown Mattie C
526 Perkins Daisy C Mrs 823-5291
529 Vacant
530 Vacant
532 Brown Maggie 823-5477
533★Bell Gordon
534 Jones Eva W Mrs 823-5311
535 Rose Madame ◎ 823-7178
★Bryant Thos
★Bullock Frank
★Dancy Robt
★Johnson Wm
★Pittman Herman
★Pelmmer Jas J
★Rawlls Wm

6

MARGARET DR —FROM WEST HILLS DR SOUTH 1 WEST OF CRESTVIEW DR

ZIP CODE 27886
1108 Vacant
1110 Vacant
1114★Hale B M ◎
1115 Vacant
1118★Wilhoyte ◎
1123★Daughtridge R H ◎

Tar River Cable T V, Inc.
E. B. CHESTER, JR.
"YOU'LL LOVE CABLE TV - WE GUARANTEE IT"
West Mount Dr. P.O. Box 2548 Rocky Mount, N.C. (27801) Tel. (919) 823-1118

Benton Furniture Co.
Kelvinator Appliances — Sylvania TV's
Complete Home Furnishings
229 MAIN ST. 27886 TEL. 823-3834

7

MARLBORO ST —FROM 401 W BAKER ST NORTH 1 WEST OF ALBEMARLE AV

ZIP CODE 27886
CLAY ST INTERSECTS

5

MARSHALL ST —FROM 111 S FAIRVIEW CIR NORTH 1 WEST OF MAIN ST

ZIP CODE 27886
100 Edmondson Mollie P Mrs ◎ 823-3004
105 Harrell James O Jr ◎ 823-3920
106 Myers Saml R ◎ 823-4313
107 Pollard Lester L ◎ 823-3451
MAYO ST BEGINS
200 Twiddy Jerry L ◎ 823-4435
203 Bullock B Mayhue ◎ 823-3726
206 Little Ray
FAIRVIEW CIR INTERSECTS

10

MARTIN ST (PRINCEVILLE) A STREET LOCATED IN SOUTHERN TERRACE MOBILE HOME SUBDIVISION

ZIP CODE 27886
135 Holmes Annie ◎
564 Vacant
613★Crenshaw Lucy ◎

8

MARYLAND AV —FROM 1704 MEMORIAL AV NORTH

ZIP CODE 27886
205 Midgette Henry ◎ 823-4093
206 Howard Noah B ◎ 823-8618
207 Baines Katie H ◎ 823-3388
EDGECOMBE AV INTERSECTS
300 Pace Frank L ◎ 823-5102
301 No Return
306 Spruill Wm A ◎ 823-4904
308 Williams Chalmers ◎ 823-5565
309 King James R ◎ 823-5331
310 Cannon Harvey ◎ 823-1362
311 Long Mickey M ◎ 823-8081
316 Gardner A M Mrs ◎ 823-6050
ST JAMES ST INTERSECTS

10

MATTHEWS ST (PRINCEVILLE)—A CONTINUATION OF BERKLEY ST FROM NEVILLE ST EAST

ZIP CODE 27886
1 Vacant
2 Noble Alex ◎ 823-5480
3 Lynch Oliver ◎

6

MAURICE DR —FROM HOWARD AV EXTN NORTH 1 EAST OF LAKE DR

ZIP CODE 27886
1300 Norris James J ◎ 823-3627
1302★Ward Wm ◎
1303 Norville John W ◎ 823-8745
1304 Worden Carolyn M Mrs ◎ 823-1882
1305 Boyd Colby M ◎ 823-3892
1306★Dail Giles
1307 Freuler Frank O ◎ 823-3691
1308 Griffin David H ◎ 823-2818
1310 Presnell Bill J ◎ 823-7543
1311★Kelsh James M ◎ 823-7345

5

MAYO ST —FROM 106 MARSHALL ST WEST 1 NORTH OF S FAIRVIEW CIR

ZIP CODE 27886
104 Harrell Craig 823-6530

FORBES INSURANCE & REALTY Inc.
ESTABLISHED 1952
MUTUAL INSURANCE — REAL ESTATE
INA
1905 Main St., 27886 Dial 823-3131

Creech THE FLORIST
FREE DELIVERY
MEMBER F.T.D. AND TELEFLORA
say it with FLOWERS!
400 Main St. (27886) Tel. 823-1196

Your Blue Ribbon Printer For East Carolina
CLAYTON-PERRY PRINTING COMPANY
PHONE 823-5121
Since 1892
600 Main St.
Tarboro, N.C. (27886)

Don's Bicycle Sales & Service
COMPLETE LINE OF BICYCLES
PARTS and REPAIR SERVICE
1615 N. Main St. Tarboro, N.C. (27886) (919) 823-7320

MAYO ST—Contd
105 Lilley Raymond B ◎ 823-3945
106 Wilson Mary G Mrs ◎ 823-4553
107 Biddle Frankie
108 Ayers Joseph C
109 Harper Charles E ◎ 823-3613
★Biddie Becky 823-0359
110 Owens Eddie R ◎ 823-3829
111 Forrest Linwood E ◎ 823-3708
112 Owens Philip C ◎ 823-4075
113 Sheffield Lucius G ◎ 823-2625
114 Parrish Joseph D ◎ 823-4562
115★Robbins John W
116 Smith Barbara
117 Britt Edw M ◎ 823-4355
118★Sherry Eleanor 823-8828
119 Mueller Fred 823-8929
120 Alford G Franklin ◎ 823-2686
121 No Return
122 Mc Donald Gertrude M Mrs 823-8769
123★Edmunsond Jeanette 823-2129
124 Godwin Lorine A Mrs ◎ 823-4494
125 Sutton Allen D 823-3419
126 Earp Geo W ◎ 823-2474
127 Parker Paul G III ◎ 823-2983

5

MC NAIR ST —FROM N FAIRVIEW CIR NORTH 2 WEST OF MAIN ST

(NO HOUSES–
ZIP CODE 27886

25

MEDLIN PL —FROM CANTONGATE RD EAST 1 SOUTH OF AINSLEY CIR

ZIP CODE 27886
3700 Wooten Melvin L ◎ 823-8872
3701 Myrick Maryland L ◎ 823-8532
3702 No Return
3703 House Becky
3704★Briley D F
3705 Scott John D ◎ 823-5539
3706 Pilgreen James T ◎ 823-8514
3707 Calloway Jack ◎ 823-5358
3708 Andrews Brenda ◎ 823-7000
3709 Warren Benj ◎ 823-6476
3710★Joyner C B
3712 Price Linwood B ◎ 823-8005

8

MEMORIAL AV —FROM 615 W ST JAMES ST SOUTH AND WEST

ZIP CODE 27886
SOREY AV INTERSECTS
EDGECOMBE AV BEGINS
704 Thompson Janice ◎
706 Scott Timothy R ◎ 823-8800
CAROLINA AV BEGINS
708 Whitehurst Herbert A ◎ 823-6682
GLORGIA AV BEGINS
SPARTA RD INTERSECTS

6

MEREDITH AV —FROM HOWARD AV EXTN SOUTH 2 EAST OF WESTERN BLVD (BY-PASS)

ZIP CODE 27886
1200 Medford Reginald D ◎
1900 Bridgers Ben E Jr ◎ 823-1108
1902 Sessoms David F ◎ 823-1501
1904 Painter Harold D ◎ 823-4273

SHOOK
INSURANCE AGENCY
LIFE - AUTO - FIRE - CASUALTY
Howard Bldg., 119 E. St. James St. 27886 Dial 823-2232

Tarboro Printing Co., Inc.
SINCE 1889
COMPLETE PRINTING SERVICE
PUBLISHERS OF The Daily Southerner
504 W. Wilson St., P.O. Box 1199 (27886) Tel. 823-3106

8

MEREDITH CT —FROM 600 W WILSON ST SOUTH IN A SEMI-CIR 1 WEST OF CEDAR LA

ZIP CODE 27886
103 No Return
105 Vacant
107 Vacant
108 Squires Yvonne
109 Wooten Jim N 823-8995
110★Andrews Debra 823-7803
112 Vacant
116 Vacant
117 Peden Helen D Mrs
118 Peaden Helen M
119 Vacant
120★Brock Betty 823-0828
121 Taylor Carolyn H Mrs
123 Wainwright Winnie Mrs
133 Robinson Mitchell 823-7185
125 Howard Sara L 823-8156
708 Taylor Joseph R ◎ 823-6355

8

MIDDLE CT —FROM 105 MIDDLE ST NORTH 1 WEST OF CEDAR LA

ZIP CODE 27886
1 Edmondson Milton
2 Storms Ronald C
3 Davis Walter E
4 Small Belma
5★Small Ruby B 823-7616
6★Davenport Cliff

8

MIDDLE ST —FROM 619 CEDAR LA WEST 1 NORTH OF W ST JAMES ST

ZIP CODE 27886
101 Robinson Clifton L
103 Burnett James B ◎ 823-1322
MIDDLE ST INTERSECTS
105 Alderman Bill ◎ 823-3876
107 Vacant
OFFICE ST INTERSECTS
NOT OPEN
FAIRLEY AV INTERSECTS
306 Tolston Tempie Mrs ◎ 823-5777
307 Harrington Luther Rev ◎ 823-1214
308 Whitehurst Curtis 823-2005
309 Martin Ina M Mrs ◎ 823-2601
310 No Return
311 Walker Mary B Mrs ◎ 823-3206
313 Williams Mathie J Mrs ◎ 823-3928
OLD SPARTA RD INTERSECTS
401 No Return
403 White Lossie D ◎ 823-3719
404 Tew John P ◎ 823-4492
405 Raynor Martha R Mrs ◎ 823-2180
406 Griffin Graham R ◎ 823-2369
407 Rawls Geo W ◎ 823-2685
409 Hale Raymond ◎ 823-0137
SHIRLEY ST ENDS
600 No Return
604 Wagner Bessie L Mrs

5

MILL ST —FROM 613 FOUNTAIN ST SOUTH 1 EAST OF SHORT ST

ZIP CODE 27886
204 Holloman Gail T 823-5954
206 Hughes Pennie D Mrs ◎
208 Worrell Mattie L Mrs ◎ 823-4584

25

MOBILE HOME ESTATES —A TRAILER CT LOCATED ON U S HWY 64 W

ZIP CODE 27886
1★Paden Auth
2 Vick Richd
3 Mitchell Ivan
4 Vacant

Runnymede Mills, Inc.
"ESTABLISHED 1899"
Main Office and Mill, 1004 Fountain St. (27886) Dial 823-2141

Edgecombe Homestead and Loan Association
"Savings and Loan Service For Edgecombe County Since 1889"
422 MAIN ST. 27886
TEL. 823-2184

"Your Local Friendly Bank"
EDGECOMBE BANK & TRUST CO.
Commercial — Savings — Trust — Farm Management
318 Main St. 27886 623-6101
North Tarboro Branch, 1717 N. Main St. 823-6101
West Tarboro Branch, Howard Av. and Western Blvd 823-6101
Oak City Branch 798-5061
Fountain Branch 749-2221
Farmville Branch, Intersection Hwy. 264 and Fields St. 753-5366

MOBILE HOME ESTATES —Contd

5 Elmore Nellie
6★Patterson Ronald
7★Wells Linda
8★Patterson Joyce
9★Vick C W
10 Boyette Walter W 823-5398
11 Vacant
12★Bell Wayne
13 Harris Claude
14 Vacant
15 Weisner Carol
16 Cobb Warfield 823-8358
17 Edmondson Tony
18★Pate J C
19★Anderson Eddie L
20 Pollard Wm A Jr
21★Etheridge Debbie
22 Deans Joyce P 823-5227
23 Vacant
24 Vacant
25 Williams Dan 823-5835
26 Vacant
27★Tripp Donna
28★Norville Geo
29 Vacant
30 Griffin Charles
31★Warren Tony
32 Vacant
33 Simpson David
34 Vacant
35 Vacant
36★Hulon Ester
37 Pittman Thos L 823-2466
38★Jones Brenda C
39 Vacant
40★Pillow Charles A
41★Kennedy Micael L
42★Andrews Dean
43★Bowers Fredia
44★Ramsey Phyllis R
45 Everette Barbara H
46 Webb Sherry
47★Cook Herbert L
48 Williams David M 823-6574
49★Fraizer Dale
50 Vacant
51★Riggs Aaron
52★Hauser Richd
53 Du Chuerne Norman
54★Wardsworth Orean 823-2261
55★Goodwyn Geo
56 Vacant
57★Phillips Wm H
58★Gregory Geo
59★Owens Peggy
60★Rawls Matthews
61 Vacant
62 Keel Roy Jr 823-2324
63 Massengill Leonard
64 Louette H T 823-5568
65 Somers Fannie
66 Vacant
67 Baker Sue M
68 Vacant
69 Griffin Herbert L 823-1106
70★Grady John
71 Cruse Bobby 823-1429
72★Benton Robt Jr
73★Andrews Eddie
74 Andrew David
75 Brown Geraldine K
76★Braddy Paul C
77★Page Kimberly
78★Joyner Jean
79 Beecham Earl 823-5568
80★Thompson Royce
81 Edwards Wayne
82 Livesay Sherry B 823-6647
83★Lusk Bobby R
84★Hall Goodwyn
85 Vacant
86 Vacant
87 Vacant
88★Jessup Buster V
89★Bryant Russel
90 Armstrong Dorsey
93★Snyder Mary

4

MORRISON AV —FROM ST ANDREWS ST EAST 2 NORTH OF CROMWELL AV

ZIP CODE 27886
200 Edgecombe Beauty Shop 823-4608

PILGRIM LAUNDRY & DRY CLEANERS, Inc.
UNIFORM RENTALS
COMPLETE LAUNDRY AND SANITONE DRY CLEANING
Dial 823-3171
104 West Walnut St. 27886
NICO NATIONAL INSTITUTE OF CLEANING AND DYEING
AMERICAN INSTITUTE OF LAUNDERING
EMPIRE ENTERPRISES ROOFING CO.
TEL. 823-6715
RES. TEL. 823-8939
State Hwy. 258 N., 27886

EDGECOMBE MOTOR CO., Inc.
Sales—Service
"FORD AUTHORIZED LEASING SYSTEM"
Dial 823-3166
1900 Main St. 27886
SERVICE MERCURY

MORRISON AV—Contd
Venters Barbara L ◎ 823-4608
201 Boyd Tillman G ◎ 823-3643
205 Dombroski John F ◎ 823-8580
206 Godwin W M ◎ 823-8315
207 Lewis Sally ◎ 823-8705
208 Godwin Ben F 823-4803
209 Vacant
210 Britt Claresa M ◎ 823-4605
211 Aycock Lillian M Mrs ◎ 823-3036
213 Leggett Chris H

9

MULLINS ST RT 1 (PRINCEVILLE)—FROM BETHEL HWY EAST 1 SOUTH OF BEASLEY ST

ZIP CODE 27886
NUMBERS IRREGULAR
101★Bridgers Harvey
105 Carr Virginia Mrs ◎
104★Statton B B
103 Wagner Charles F ◎ 823-8295
107 Staton Sylvester H ◎
108 Moore Aussie L Mrs ◎ 823-5944
109 Jones Gertrude M Mrs ◎ 823-6892
110 Johnson Katie V Mrs
105 Skinner Olin B ◎
112 Vacant

9

MUTUAL BLVD (PRINCEVILLE)—FROM 300 MAIN ST EAST 2 SOUTH OF TAR RIVER

ZIP CODE 27886
NUMBERS IRREGULAR
114 Howell Dorothy L Mrs ◎ 823-3440
116 Pittman Joe
118 Johnson Esther H Mrs 823-6604
120 Peace Alice G Mrs ◎
122 Yarrell Cath H Mrs ◎ 823-3605
147 Floyd's Roofing & Sheet Metal Co 823-5282
CIRCLE ST ENDS
CHURCH ST BEGINS
206 Baker Martha M Mrs ◎ 823-4321
207 White Carrie 823-6230
212 Matthewson Mary W Mrs ◎ 823-4956
213 Jones Henry
215 Vacant
221★Shaw Lillian C Mrs
223 Harrell Joseph
225 Vacant
235★Turlochen Asa Mrs
303 Davis Mary M Mrs ◎ 823-3423
316 Glennie's gro 823-4013
419 Cofield Betty Mrs 823-6398
340★Lasy Gertrude C Mrs
342 Harrison Mattie L Mrs ◎ 823-3916
412 Princeville Town Hall 823-1058
Princeville Town Mayor 823-1057
Princeville Town Clk-Tax Collr-Treas 823-1058
Princeville Town Council
Princeville Police Dept 823-1143
Princeville Town Mgr
Princeville Sanitation Dept
Princeville Volunteer Fire Dept 823-4109
402 No Return
515 Cofield James H
332★Bryant Ava ◎
410 Black Hannah S Mrs ◎ 823-2392
410a★Persons Valerie
411 Stanley Jimmie L ◎ 823-3408
413 Brown Mary
414 Hines Nora H Mrs ◎
OAK CITY HWY BEGINS

THE TRAVELERS
G.H. FOUNTAIN AGENCY, INC.
"Insurance for the Family, Home and Business"
Established 1935
118 E. St. James St. (27886)
Dial 823-2562

ROBERT'S OF TARBORO
Appraisals • Remounting • Repairs
"Diamonds Are Our Business"
Tel. 823-2149
309 Main St. 27886

CAROLINA OFFICE EQUIPMENT CO., Inc.
Printing — Office Supplies — Office Furniture — Office Machines
Interior Design — Office Layout
Tel. 823-1311
600 Main St. 27886

McPhail's Chrysler-Plymouth-Dodge Inc.
Tel. 823-3163
2115 N. Main St. (27886)

MUTUAL BLVD (P)—Contd 4

417 Freeman's Exxon Station 823-2455
Freeman Mazie W Mrs ◎ 823-2455
418 Vacant

10

NEVILLE ST (PRINCEVILLE) FROM STATE HWY 44 SOUTH 2 EAST OF MAIN ST

ZIP CODE 27886
Bellamy Wm C ◎
104 Thomas Walter ◎ 823-6790
107 Crowell Yvonne P Mrs ◎ 823-7488
109★Dowdy Arie Mrs 823-8247
116 Lawrence Maggie ◎ 823-3614
119★Perkins Rayfield ◎ 823-2927
205 Vines Ernest Mrs ◎ 823-6188
214 Vacant
301 Shaw Vivian P Mrs ◎ 823-3810
305★Brown Carrie
306★Health Lucinda J Mrs ◎ 823-8749
307 Bridgers Geo W ◎ 823-8902
308 Mc Neil Charlie ◎
318 Vacant
319 Davis Fred
320 Staton Lottie C Mrs ◎ 823-4451
323 Hinton Eddie 823-1838
326★Deloatch Addie W Mrs ◎ 823-8021
328 Hinton's Body Shop auto repr 823-1494
★Hinton Eddie Jr 823-1494
Boyette Jessie M Mrs
400★Flowers Garland
405★Whitehead Milton L

4

NEWSOME ST —FROM PARKER ST EAST & WEST 1 SOUTH OF E NORTHERN BLVD

ZIP CODE 27886
1201 Taylor Wm L ◎ 823-2485
1202 Hale Charles R ◎ 823-6705
1203 Pilgreen Beatrice S ◎ 823-5253
1204 Long Bobby carp ◎ 823-8143
1205★Strickland Joyce ◎ 823-7695
1206 Williams Lois J Mrs ◎ 823-3914
1207 Everette Mary Mrs ◎ 823-6265
1208 Skinner Richd C ◎
1209 Harrelson Sterlwood ◎ 823-5231
1213 Grace Missionary Baptist Church

7

NORFLEET CT —FROM 1100 MAIN ST WEST 1 NORTH OF BAKER ST

ZIP CODE 27886
1 No Return
106 Hart Edgar L ◎ 823-4058
110 Lane Robt D

4

NORFLEET ST —FROM 1723 MAIN ST EAST 2 NORTH OF SCL RR

ZIP CODE 27886

4

NORTHERN BLVD E RT 2 —FROM STATE HWY 44 EAST 1 NORTH OF DAVIS DR RT 2

ZIP CODE 27886
500 Beasley Arms Apartments

SARA'S FLOWERS
WE WIRE FLOWERS
DIAL 823-0217
FAIRVIEW SHOPPING CENTER, 2004 N. MAIN ST. (27886)
FTD

TAXI
CITY CAB OF TARBORO, INC.
16 TAXICABS TO SERVE YOU
Radio Dispatched Service From 7:00 A.M. To 12:00 P.M.
ALSO WRECKER SERVICE
Tels. 823-2600 823-1977 823-8000

E NORTHERN BLVD RT 2 —Contd

1 Pettaway Sylvester 823-8021
2★Heath Elbert
3 Foster Mary L 823-6041
4 Whitehurst Anthony
5★Jones Curtis
6★Kinnin Barnell
7★Johnson Billy
8★Savage Edmond L
9★Wilkes Ronnie
10★Lassiter Wm
11★Johnson Cynthia
12★Jones David
13★Dancy Leroy
14 Brown M Susie 823-6409
15★Sharpe Gloria
16★Bess Bobby
17★Birth Kate
18 Harper Lucy F Mrs
19★Smith Annie
20★Lyons Johnny F
21 Heath Argie
22 Woodard Otha D Jr 823-8896
23 Collins Lucy G
24 Whitley Wm C 823-2970
25★Douglas Alf
26★Cox Margt
27★Staton Hilton E
28 Mc Clain John 823-1047
29 Pitt Rosa
30★Williams Lillian G Mrs
31 Clark Nellie R
32 Short Wilmer 823-5838
33★Powell James C
34★Stancill Lywood
35 Knight David
36★Arnold Wm Jr
37★Porter Ronnie T
38★Wilder Johnny
39 Thompson Robt C 823-6376
40★Knight Dorothy
41 Freeman Wm Jr
42★Barry Lonnie
43★Whitset Barbara
44★Robinson Curtis
45 Battle Margie A Mrs
46★Stancil Bessie
47★Bridgers Ruth
48★Lloyd S T
49★Brown Jesse
50★Hussey Carolyn
501 Jernigan J C ◎ 823-2994
505 New Birth Christian Sch (Sch Rms)
506 New Birth Christian Kindergarden 823-1015
New Birth Baptist Church 823-1015
New Birth Christian School 823-1015
507 Thompson Wm F ◎ 823-6716
509 Pitt Wm B ◎ 823-6717
601 Dew Tommy L ◎ 823-2372
603 Best L A Jr ◎ 823-5894
605 Hathaway Larry B ◎ 823-8781
607 Meeks Sybil C ◎ 823-3076
609 Nicholson Garland F ◎ 823-2325
701 Hudson Dennis L ◎ 823-7859
703 Stanley James E ◎ 823-5806
705 West Garland 823-8305
707 Tolson Joe P ◎ 823-5417
709 Petree Gary D ◎ 823-1560
1001 Ellis Scott ◎ 823-0284
1003 Ellis Rosco N ◎ 823-2476
1007 Ellis Nicky ◎ 823-2523
1107 Kiser Sam ◎ 823-5505
1109 Sykes Dorothy L Mrs ◎ 823-2293
1119 Anderson W C ◎ 823-4296
1203 Moore Larry ◎
1205 Wilson Bobby Jr
1207 Harrelson Allen ◎ 823-2353
1209★Alton James ◎ 823-4660
1211 Tripp Frances D ◎ 823-8798
1215 Newsome Raleigh ◎ 823-3389

25

NORTHERN BLVD W —FROM N MAIN ST WEST 1 NORTH OF AUSTN ST

ZIP CODE 27886

401★White A L ◎
403 Fretwell M B ◎ 823-5443
405 Hill Ed W ◎ 823-2560
407 No Return
409 Campbell Leonard W Jr ◎ 823-6071
1201 Long Equipment Co marine sup 823-1163
1205 Tar River Marine 823-5235

4

OAK DR —EAST AND NORTH FROM ST ANDREWS ST

ZIP CODE 27886

TARBORO SAVINGS & LOAN ASSOCIATION
SAVINGS INSURED UP TO $40,000
ESTABLISHED 1905
Tel. 823-3116

SINCE 1940
GENERAL INSURANCE
REALTORS
Tel. 919 823-6181
BARNHART AGENCY, INC.
501 Main St. Corner Church St. (27886)

True Value
Marrow-Pitt Hardware Co., Inc.
SERVING TARBORO AND SURROUNDING AREA SINCE 1913
305 Main St. 27886 Dial 823-3127

OAK DR—Contd 8

304 Walker Albert T ◎ 823-3855
306 Cannon Marvin R ◎ 823-4407
2210 Nixon Edw D
2217 Huggins Geo ◎ 823-8182
2219 Taylor Robt J ◎ 823-4064
2221 No Return
2222 Peaden Marie Mrs ◎ 823-8842
2225 Vacant
2226 Pollard John S ◎ 823-2639
2227 Gooch Robt E ◎ 823-4591
2228 Leggett Danl L ◎ 823-1975
2229 Squires Marvin L 823-3075
2230 Dixon Jerry Lee 823-4751
2231 Boyd Thos H Jr ◎ 823-4570
2232 Edwards Edmond T ◎ 823-2557
2233★Strickland Rowland Jr 823-7884
2235 Mills Charles D ◎ 823-4997
2236 Ballard Harry C ◎ 823-3272
2238 Vacant
2239★Braddy James A 823-3951
2241 Britt Shirley P Mrs 823-6441

10

OAK CITY HWY (PRINCEVILLE)—SEE STATE HIGHWAY 44 (P)

3

OAKLAND ST —FROM 808 E ST JAMES ST NORTH 6 EAST OF MAIN ST

ZIP CODE 27886
414 White John W 823-8401
416 Hillard Eliz 823-6864
418★Edwards Kenneth
CHURCH ST INTERSECTS
ST JOHN ST INTERSECTS
WILSON ST INTERSECTS
702★Whitaker Irene 823-7948
702½ Vacant
703 Dunn Aurelia B Mrs ◎ 823-3328
BRADLEY AV INTERSECTS

8

OFFICE ST —FROM 509 W ST JAMES ST NORTH AND SOUTH 1 WEST OF CEDAR LA

ZIP CODE 27886
108 Vacant
301 Brown Levy M 823-3414
MIDDLE ST INTERSECTS

10

OTIS AV (PRINCEVILLE) FROM NEVILLE AV EAST 1 SOUTH OF STATE HWY 44 (P)

ZIP CODE 27886
100 Johnson Claude
Johnson Claude Jr 823-2407
104 Dickens Richd ◎ 823-5896
106★Dickens Jerry ◎ 823-6835
★Adams Flossie Mrs
117★Bryant Georgia 823-8951
113 Howell Elbert Jr ◎ 823-5852
115★Howell Mary 823-8961
116 Gorham James
Knight Ruth
117 Bryant Saml ◎ 823-8951
118★Young Jerry
118½★Southern Matt
301★Hill J C Mrs ◎
401★Battle Charlie L 823-1901
★Thomas Jones E
2D ST BEGINS
490 Johnson Irene J Mrs ◎
500 Ruffin Ida ◎
501★Shaw Joe A ◎ 823-8035
503 Jones Claretha K ◎ 823-8053
506 Johnson Milton D ◎
507 Vacant
509 Johnson Clarence

6

PALMER ST RT 3 —FROM BARLOW RD SOUTH 1 EAST OF HOWARD AV EXTN

ZIP CODE 27886

Dunn Enterprises of Tarboro Inc.
HOME DECORATIVE PRODUCTS
209 W. James St. (27886) Phone 823-7789

Benton Furniture Co.
Kelvinator Appliances — Sylvania TV's
Complete Home Furnishings
229 MAIN ST. 27886 TEL. 823-3834

PALMER ST RT 3—Contd
700 Bridgers Jerry A ◎ 823-1812
708 Carter Wm R ◎ 823-6277
800 No Return
804 Rogers James W ◎ 823-3985
1008 Cutler Jack E ◎ 823-4161
1010 Gurley David E Jr ◎ 823-8277
1012 Forbes Clarence G ◎ 823-4255

2

PANOLA ST —FROM 404 E GRANVILLE ST NORTH AND SOUTH 4 EAST OF MAIN ST

ZIP CODE 27886
217 Vacant
219 Williams Jesse L ◎ 823-3922
PITT ST INTERSECTS
301 Saint Luke's Episcopal Church
309 Vacant
310 Dew Linwood 823-6965
313★Wiggins Norman
ST JAMES ST INTERSECTS
405 No Return
409 Ray Moses A dentist 823-4238
415 W O W Lodge Hall
CHURCH ST INTERSECTS
502 Miracle Church Of Christ
506★Pittman Lelia Mrs
508 Hilliard James W ◎ 823-2749
509 No Return
513 Price Ruth W Mrs ◎ 823-3061
515 Knight Auralee
517 Lassiter Clarence
ST JOHN ST INTERSECTS
605 Hyman Pearlie ◎ 823-7100
WILSON ST INTERSECTS

3

WILSON ST INTERSECTS
700★Arnold Saml T 823-3462
702 Hart Gleen L ◎ 823-3647
704 Ray Moses A ◎ 823-3050
PARK AV INTERSECTS
805 Vacant
807 Vacant
809 Alexander's Shoe Shine Parlor 823-2327
Dancy Alex ◎ 923-2327
819 Harrison Dorothy D Mrs ◎ 823-2744
EDMONDS AV INTRESECTS
911 Grimes Hannah Mrs ◎ 823-5165
913 Carney Mary ◎ 823-3649
915 Farror Alma W Mrs
919 Wiggins Adeline G Mrs ◎ 823-5557
BAKER ST INTERSECTS
1001★Rigdom Dick
1003 No Return
1004 Clayton Edw L ◎ 823-2540
1005 Atkinson Thos E ◎ 823-2053
1006 Walters Clifton S ◎ 823-4286
1007 Simmons Edw
1008 Lawrence Mildred W Mrs ◎ 823-4248
1009 Dunn Judith B Mrs 823-0309
1010 Whitehead Herman D ◎ 823-3223
1011 Hill Luther W ◎ 823-3646
1012 Peters R Brookes ◎ 823-5582
1013 Bramham James S ◎ 823-2903
1014 Hall James O ◎ 823-2956

4

PHILLIPS ST INTERSECTS
1100 Davis R Glenn ◎ 823-3468
1101 Fountain Roger 823-3798
1102 Fountain Lawrence H Hon ◎ 823-2964
1103 Mc Dowell Wm K ◎ 823-4288
1105 Brinson Zeb E ◎ 823-4868
BATTLE AV INTERSECTS
1200 Dean John S ◎ 823-2655
1201 Anthony Edw J 823-0370
1204 Sherrod Marcia W Mrs ◎ 823-4967
1207 Davis Wm F ◎ 823-3853
1208 Alderman Harry W ◎ 823-2119
1209 Barris John A ◎ 823-4782
1210 Wilkinson Grace S Mrs ◎ 823-2750
1212 Edmondson Curtis L ◎ 823-8289
JOHNSTON ST INTERSECTS
1301 Town Municipal Ball Park
DANIEL ST INTERSECTS
2000 Armstrong Alvin E ◎ 823-2571
2002 Jones Earl R ◎ 823-4572
2003 Long James M ◎ 823-3257
2004 Bolton Wm R ◎ 823-1217

FORBES INSURANCE & REALTY Inc.
ESTABLISHED 1952
MUTUAL INSURANCE — REAL ESTATE
INA
1905 Main St., 27886 Dial 823-3131

Your Blue Ribbon Printer For East Carolina
CLAYTON-PERRY PRINTING COMPANY
PHONE 823-5121
Since 1892
600 Main St.
Tarboro, N.C. (27886)

Liverman's Electric Co.
GENERAL AND ELECTRICAL CONTRACTING
LIC. 6919-L
1611 N. Main St. Tarboro, N.C. (27886) Tel. 823-0588, Res. 823-3923

PANOLA ST—Contd
2005 Stalls Dewey ◎ 823-4810
2006 Setzer Elmer R ◎ 823-3689
2007 Clark Micheal M ◎ 823-6909
2009 Hollis Ray 823-4989
2011 Hughes Percy M ◎ 823-4981
CENTER ST ENDS
2100 Allsbrook Mattie P Mrs ◎ 823-4228
2101 Sasser Earl W ◎ 823-4950
2102 Woodruff Calvin P ◎ 823-4400
2103 Pittman Edw E ◎ 823-8233
2104 Coker Wm E ◎ 823-3872
HOPE LODGE ST INTERSECTS
2200 Bell Allen ◎ 823-3801
2201 Pulley Paul E ◎ 823-2253
2202★Floyd Robt ◎ 823-8129
2203 Case Donald E ◎ 823-4349
2204 Moore Leland D ◎ 823-2580
2205 Fellows Robt S ◎ 823-2210
2206 Boyd Frankie ◎ 823-5878
2207 Hale Collins S ◎ 823-2787
2208 Robbins Patricia
2209 Bland Joseph F ◎ 823-5408
2210 Ruffin Kenneth D ◎ TA3-8732
2211 Manning Geo H ◎ 823-3788
2212 Clark Nancy T Mrs ◎ 823-4725
2213 Robbins John C Jr ◎ 823-4754
2214 Tillery Horace L Jr 823-5997
2215 Edmonson Sally A ◎ 823-7290
2216 Baker Raymond ◎ 823-6356
2217 Gupton Wm C ◎ 823-5234
2218 Leggett Dalmus W ◎ 823-6281
2219 Nimocks Quincy K ◎ 823-0335
2220 Joyner David L ◎ 823-6890
2221 Thomas Marilyn V 823-5824
2222 Robbins John M ◎ 823-2379
2223 Harrell Thos M ◎ 823-3406
2224 Heath C Garland ◎ 823-8046
2225 Godfrey Paul M
2226 Robbins Donnie T ◎ 823-8300
2227 Henderson Wm H ◎ 823-0250
2228 Brown Thos P ◎ 823-1003
2229★Spain Mary A 823-1377
2230 Perry Virginia S Mrs 823-8710
2231 Spain Bertram 823-6394
2232 Mosley Archie T ◎ 823-1687
2233 Braddy Danny B ◎ 823-4503
2234 Bass Charles O ◎ 823-8825
2235 Daughtridge Robt H ◎ 823-5140
2236 Faucette Lonnie J ◎ 823-8170
2237 Sidwell Steph ◎ 823-8024
2238 Andrews A B ◎ 823-7426
2300 Mc Kibben Stephen G Rev ◎ 823-6822
2301 Walters Charles W ◎ 823-8612

3

PARK AV E —FROM 800 MAIN ST EAST 1 NORTH OF WILSON ST

ZIP CODE 27886
106 No Return
108 Fountain Vinton E ◎ 823-2924
110 Strickland Owen W ◎ 823-3325
ST ANDREWS ST INTERSECTS
200 Hussey Charles E ◎ 823-3722
204 Smith C Gilman ◎ 823-2532
ST PATRICK ST INTERSECTS
304 Creech V Herman Jr ◎ 823-3784
306 Edwards Charles L ◎ 823-4557
ST DAVID ST INTERSECTS
400 Byrd Ronald 823-1936
402 Jenkins Eugenia H Mrs ◎ 823-2654
404 Wood Wallace E ◎ 823-8726
408 Ellis Joseph

Your Insurance Agent since 1935
SHOOK
INSURANCE AGENCY
LIFE-AUTO-FIRE-CASUALTY
Howard Bldg., 119 E. St. James St. 27886 Dial 823-2232

Tarboro Printing Co., Inc.
SINCE 1889
COMPLETE PRINTING SERVICE
PUBLISHERS OF The Daily Southerner
504 W. Wilson St., P.O. Box 1199 (27886) Tel. 823-3106

7

PARK AV W —FROM 800 MAIN ST WEST 1 NORTH OF WILSON ST

ZIP CODE 27886
104★Marrow J C Jr ◎
106 Raby Leonard M ◎ 823-4044
106½ Markham Allan B Jr 823-2701
110★O'Neal Robt 823-4352
200a Eatmon Velma R 823-5238
200b Robinson Ernestine W Mrs 823-6249
200c No Return
204 Stamps Howard W Jr Mrs ◎

4

PARKER ST —FROM E NORTHERN BLVD SOUTH 1 EAST OF CITY LIMITS

ZIP CODE 27886

3

PATTILO ST —FROM 1316 EDMONDSON AV NORTH 1 EAST OF WOOTEN AV

ZIP CODE 27886
902 Vacant
904 Walston Jessie M Mrs 823-1835
906 Knight Bessie J Mrs ◎ 823-2989

6

PEACH ST —FROM 411 S HOWARD CIR NORTH 7 WEST OF ALBEMARLE AV

ZIP CODE 27886
1005 Holland Margt W Mrs ◎ 823-3970
1006 Bass B Mabrey Jr ◎ 823-2729
1007 Servais Ruby H Mrs ◎ 823-3559
1008 Hanke Edw O ◎ 823-4374
1009 Elliott Eliza K ◎ 823-2306
1010 Kinzenger Mary Mrs ◎ 823-3545
JOHNSTON ST ENDS
1100 Davenport Fred L Jr ◎ 823-3863
1101★Pearce Jas 823-7561
1102 Bailey Josephine ◎ 823-2536
1103 Thompson Reuben D III ◎ 823-2578
1104 Whitfield Bobby ◎ 823-4596
1105 Dixon Ernest L ◎ 823-2148
1106 Bland Floyd W Jr 823-6331
1107 Collins Thos L Jr ◎ 823-3391
1110 Wooten Amos W ◎ 823-2244
1111 Wolfe Cath F Mrs ◎ 823-2255
1113 Grimmer Mc Elroy ◎ 823-4894
1114★Best Geo
1115 Hux Howard C ◎ 823-4979

5

PEARL ST —FROM 1100 FOUNTAIN ST SOUTH 2 WEST OF HALL ST

ZIP CODE 27886
200 Keene Wm R ◎ 823-3356
201 Raynor Willie E ◎ 823-4755
204 Frazier Sallie ◎ 823-2555
205 Hudson Wm N ◎ 823-2478
RUNNYMEDE ST INTERSECTS
300 Owens Dempsey G ◎ 823-6524
301 Gurganus J Haywood ◎ 823-3585
302 Edmondson Charlie 823-5907
303 Vacant
304 Butler R Graham ◎ 823-2751
305 Edmondson Mary M Mrs ◎ 823-2118
306 Rawls Clifton E ◎ 823-1350
307 Pierce Wm C 823-1524
308 Rachel's Beauty Shop 823-4595
Rawls James R ◎ 823-4595
309 Piland Charlie M ◎ 823-4059
SUNSET AV INTERSECTS
403 Stroner Mary B Mrs 823-3919
405 Harris Graham ◎ 823-4772
412 County Bd Educ (Admn Of C) 823-6151
County Bd Educ 823-6151
County Bd Educ E S E A Title No 1 823-6153
County Sch Garage 823-3211

"Your Local Friendly Bank"
EDGECOMBE BANK & TRUST CO.
Commercial — Savings — Trust — Farm Management
318 Main St. 27886 623-6101
North Tarboro Branch, 1717 N. Main St. 823-6101
West Tarboro Branch, Howard Av. and Western Blvd. 823-6101
Oak City Branch 798-5061
Fountain Branch 749-2221
Farmville Branch, Intersection Hwy. 264 and Fields St. 753-5366

25

PESCUD ST —FROM HWY 64 SOUTH 1 NORTHWEST OF JEFFEREYS ST

ZIP CODE 27886
204 Long Cecil E ◎ 823-8971

4

PHILIPS ST E —FROM 1109 MAIN ST EAST 4 NORTH OF WILSON ST

ZIP CODE 27886
104 Gaines Claribel F Mrs ◎ 823-2111
110 Cherry Julia S Mrs ◎ 823-3262
ST ANDREWS ST INTERSECTS
ST PATRICK ST INTERSECTS
ST DAVID ST INTERSECTS
PANOLA ST INTERSECTS
505 Babcock Viola S Mrs ◎ 823-4498
507 Clayton Della ◎
ROMAINE ST BEGINS
600 Dancy Malcolm D ◎ 823-6846
601 Myrick Alene ◎ 823-7730
605★Ruffin Wm
609★Fox Wayne
610 Johnson Anabel ◎ 823-6550
613 Vacant
614 Williams Geneva G ◎ 823-4269
615★Woods
618 No Return
LLOYD ST INTERSECTS
700 Robinson Dora ◎ 823-2545
704 Mc Dowell Jerry
Mc Dowell Lois 823-3140
705a Knight Mary L ◎
706 Knight Margt Mrs ◎ 823-4775
707 Mc Laurin Henry J ◎ 823-2694
708 No Return
709 Powell Elijah ◎ 823-8307
710 Cole Reuben Jr ◎ 823-2261

6

PHILIPS ST W —FROM 1200 MAIN ST WEST 4 NORTH OF WILSON ST

ZIP CODE 27886
106 Brinson Z Creighton ◎ 823-4007
107 Philips Ethel S Mrs ◎ 823-2477
108 Owens A Lloyd Jr ◎ 823-5770
109 Tharrington L Thomas
110 Mizell A Dan ◎ 823-3345
110½ Mizell Willie S Mrs ◎ 823-2952
111 Mc Crary Robt M ◎ 823-3893
112 Braswell Cath M Mrs ◎ 823-3347
115 Whaley Virginia L ◎
116★Turner Selma H Mrs 823-6579
118 Alderman Allen L ◎ 823-3398
119 Long R Woodrow ◎ 823-4651
120 Vacant

6

PINE ST —FROM 1912 HOWARD AV EXTN NORTH 2 WEST OF SOUTH AV

ZIP CODE 27886
1303 No Return
1400 Kornegay Carl L ◎ 823-4406
1402★Barnes T J
★Lewis Marvin B ◎ 823-6930
1404 Doughtie Carl N ◎ 823-1698
1406 Truscott Wayne ◎
1407 Rackley Gene D ◎ 823-3623
1408 Rackley F Dalton ◎ 823-2661
1410 Madalozzo David D ◎ 823-8611
1414 Rawls Saml K mfrs reps
1500 Respess Larry M ◎ 823-3611
1502★Loudon Ted
1504 Gaskill Dedrick H ◎ 823-3253
1505 Rose Donald R ◎ 823-3603

Bridgers Furniture & Upholstery Co.
NEW FURNITURE & BEDDING OUTLET
Our Finish Touch Is Quality
18 Years of Experience — Free Estimates
207 W. James St. (27885) Phone 823-5190

EDGECOMBE MOTOR CO., Inc.
Sales—Service
"FORD AUTHORIZED LEASING SYSTEM"
Dial 823-3166
1900 Main St. 27886
SERVICE MERCURY

PINE ST—Contd
1506 Perry Joseph L ◎ 823-3573
1509 Lamb Milford J ◎ 823-5306
1510 Gross John ◎ 823-5482
1511 Mc Laughlin Thos K ◎
1512 Thompson Edsel H ◎ 823-6484
1513 Pennington Eddie R ◎ 823-3688
1600 Spencer Linda T ◎ 823-4947
1602 White Mary W Mrs
LEWIS ST ENDS

5

PINEHURST HOMES —A CITY HOUSING PROJECT NORTH OF HOPE LODGE ST AND WEST OF N MAIN ST

ZIP CODE 27886
1 Kea Jesse
2★Pettaway Arth M Mrs
3★Glover John
4 Smith Sara
5★Jones Mary
6★Knight Georgianna 823-0453
7 Williams Bessy 823-7447
8★Andrews Dianna
9★Whitehead Rachael
10 Martin Blanche
11★Whitaker Beulah
12★Mills Irene
13★Evans Valerie
14★Westray Ruth
15 Wagner Rusey C Mrs
16 Leary Carrie M Mrs
17 Pearsall Marie
18 Boise Porter
19 Sessoms Marjorie
20 Worsley Olive
21 Whitehead Lorene
22★Holmes Minnie
23★Ross Eva F
24 Duran Carmelo
25★Joyner Linda
26 Lane Wm J
27 Harper Pearle
28 Cofield Pauline
29 Stancil Lou E
30 Hardy Ronnie
31★Hines Minnie
32 Dickens Manie
33★Carney Doris
34★Highsmith James
35 Jenkin Ann
36 Burton Christine
37★Walston Betty
38 Pitt Helen 823-3404
39★Sherrod Patricia
40★Black Diane
41★Peele Perlie M
42 Moten Phylis
43★Mills Diane
44 Davis Dorothy M
45★Pettiway Rufus
46 Spruill Mary
47★Mc Niel Mary
48 Harrell Cora
49 Andrews Julia
50 Derby Jessie

1

PITT ST E —FROM 231 MAIN ST EAST 3 NORTH OF TAR RIVER

ZIP CODE 27886
100 Masonic Building
Vacant
105 Vacant
106 Vacant
Austin Charles Chapter No 193 (OES)
Concord Lodge No 58 (Af & Am)
107 Frances Electric Co contrs 823-3894
109 Bramham James S optom 823-3507
110 Marrow-Pitt Hdw (SIDE)
111 Dail's Beauty Boutique 823-3173
114 Edgecombe Memorial Park Inc cemeteries 823-0211
Carlisle Funeral Home (Chapel)
115 Vacant
Parking Lot
ST ANDREWS ST INTERSECTS

2

201 Edgecombe Professional Building ofc bldg
Rooms
101 Bridgers & Horton lwyrs 823-3183
102 Turlington Fred A Jr acct 823-3125
201 Edgecobme United Fund 823-8919
203 Charlotte Liberty Mutual Insurance Co 823-2262

TARBORO OIL COMPANY, Inc.
Wholesale Motor Fuels — L P Gas
401 Trade St. (27886) Phone 823-8145

E PITT ST—Contd
205 Coastal Plain Life Insurance Co 823-4703
Equitable Life Assurance Society 823-5189
206 Durham Life Insurance Co 823-3351
207 Baker G L Agency ins adjs 823-3383
208 Tarboro Office Service tel ans serv 823-3383
210 Worsley Braxton M Insurance Agency Inc 823-2680
211 Pilot Life Insurance Co 823-4998
207 Davis Benj 823-5474
211 Weeks Muse & Surles lwyrs 823-3925
213 St Crime Cont & Pub Saf Div Of Alcohol Law Enfor 823-1442
ST PATRICK ST INTERSECTS
309 No Return
311 Flowers Margt M ◎ 823-8194
313 Burton Nadine
ST DAVID ST INTERSECTS
401 Pippen Emanuel ◎ 823-1100
405 Worsley Savalia Jr ◎ 823-5490
406 Jones Mandy B Mrs ◎ 823-3957
407 Shaw James 823-3521
★Lewis Lottie ◎
408 Purvis Mary P Mrs ◎ 823-1208
411 Stanley Queen 823-4294
412 Hollis Lucy Mrs
418 Battle Maggie Mrs
PANOLA ST INTERSECTS

1

PITT ST W —FROM 300 MAIN ST WEST 3 NORTH OF TAR RIVER

ZIP CODE 27886
105 Vacant
123 Credit Bureau Of Tarboro 823-8171
Chamber Of Commerce 823-7241
TRADE ST INTERSECTS
200 Carolina Telephone And Telegraph Company (material hqs)
209 W & W Garage 823-5882
211 Vacant
213 F C X Inc farm sup 823-2520

7

POPLAR ST —FROM W WILSON ST NORTH 1 WEST OF ALBEMARLE AV

ZIP CODE 27886
PORTER ST ENDS
700 Edgecombe County Rescue Squad 823-4509
821 Caro Enterprise Inc Plant No 2
822 Vacant
BAKER ST INTERSECTS
(NOT OPEN–

6

JOHNSTON ST INTERSECTS
WALNUT ST INTERSECTS

7

PORTER ST —FROM 807 MAIN ST WEST 2 NORTH OF WILSON ST

ZIP CODE 27886
106 Bullock Wm J
106a Joyner C M
108 Mc Keel Marie J 823-8980
TRADE ST INTERSECTS
204 Boykin Grace ◎ 823-2498
ALBEMARLE AV INTERSECTS
303 Horne Wright Furniture Co Inc 823-7243
305 Edgecombe Bonded Warehouse Co

Town and Country Transfer Inc.
MOVING AND STORAGE
Speedee Merchants Delivery Service
202 Main St. P.O. Box 165 (27886) Tel. 823-0570

9

POWELL ST (PRINCEVILLE) FROM 145 MAIN ST (P) SOUTHEAST

ZIP CODE 27886

8

PRESTON DR RT 3 —FROM BENSON DR WEST 1 SOUTH OF WILSON ST EXTN

ZIP CODE 27886
1700 Combs Charles R ◎
1701 Bullock Jimmy E ◎ 823-2885
1702 Bullock W Earl ◎ 823-4484
1703 Little Harold R ◎ 823-8879
1704 Sessoms Gary F 823-8981
1705 No Return
1706 Hagans David L ◎ 823-1920
1707 Combs Bobbie T Mrs
1708 Warrick John W Jr ◎
1709 Coggins Leonard C ◎ 823-8771
1710 Sessoms Billy ◎ 823-6749
1711 Butler Oscar ◎ 823-6548
1712 Dew David Y ◎ 823-3918
1713 Leonard Alvin H ◎ 823-4517
1714 Boseman Geo Jr ◎ 823-2490
1715 Joyner Charles ◎ 823-8683
1717 Jones Virgil L ◎ 823-2929

9

PRINCEVILLE —AN INCORPORATED TOWN SOUTH OF TAR RIVER REACHED VIA MAIN ST

5

RAILROAD ST —FROM ½ BLK NORTH OF FOUNTAIN ST WEST 1 NORTH OF FOUNTAIN ST

ZIP CODE 27886
707 Mitchel Parker ◎
709 Mitchell Annie M Mrs ◎ 823-6160

9

RAINEY ST RT 1 (PRINCEVILLE)—FROM BERKLEY ST NORTH 2 EAST OF BETHEL HWY

ZIP CODE 27886

10

RIVERSIDE TRLR PK (PRINCEVILLE)—LOCATED ON KING BLVD TARBORO NC

ZIP CODE 27886
Everett Gertrude ◎ 823-5451
★Howard James Minnie
★Barnes Glisson C ◎
Pitt Brenda ◎
Freeman Clayton ◎ 823-1612
Gray Johnnie ◎
Cain Stuart
8 Vacant
9★Hayes Jack ◎ 823-5203
★Teeter Moses ◎ 823-5371
12★Chowan T C
Howard Robt ◎
Dickens Amanda ◎
Vacant
Davis Wade ◎
18 Taylor
Vacant
★Eilers Geo C ◎
Whitaker Wm E ◎
★Rascoe Maude Mrs
Hillard Jimmy ◎
Boddie James L ◎
White Felton ◎ 823-7757
Williams Joseph ◎
Vacant
Powell Elbert R ◎ 823-1380
Hopkins Tyrome ◎ 823-6829
Howard Hoseg ◎
Bullock Joseph ◎
★Thomas Mary
A0 Parker Jo Ann ◎
Powell Theo ◎ 823-4698

25

RIVERVIEW CT —FROM 1100 LEGGETT HWY AT ST ANDREWS ST EXTN EAST IN A SEMI-CIR

ZIP CODE 27886
1 Vacant
6 Adcock Walter L
7★Rickey J
8★Harris L B
9 Vacant
10★Posten Warren
11 Vacant
12 Rogers Sam
13 Vacant
14 Robinson Cecil M 823-7185
15 Vacant
16 Harris Anne C
17 Horton Tazwell 823-7893
18★Verle Bobby
19 Harris Deborah F
20★Hyman Richd

RIVERVIEW CT—Contd

21 Barfield Walter D
22 Matthews Willard T 823-1049
23 Forrest Cecil
24 Robinson Herbert J Jr
25 Mathews Willard R
26 Weathersbee Albert J 823-1519
27 Harris Lockey B
28 Vacant
29★Pitt J T
30 Cobb Roger D 823-8940
31★Cagle C M
32 Vacant
33 Summerlin Bobby R
34 Byrum Susie
35 Vacant
36 Freeman Helen

9

RIVERVIEW DR —FROM 1 SOUTH OF TAR RIVER

ZIP CODE 27886
247 Bullock Addie B Mrs ◎ 823-4450
251 Wooten John R ◎ 823-8995

4

ROBERSON DR —FROM 600 E JOHNSTON ST NORTH 2 EAST OF PANOLA ST

ZIP CODE 27886
1400 Evans Wm M ◎ 823-3286
1402 Cone Charles T ◎ 823-4533
1403 Jones Sidney L ◎ 823-2769
1404★Ferrell L C Mrs ◎ 823-3488
1406 Purvis John 823-1137
1500★Jansen Earl M
1502 Warrington Charles W III ◎ 823-1813
1503 Cherry Doris L ◎ 823-2689
LUCILLE DR INTERSECTS CLARK DR BEGINS
1602 Cashwell Robt L ◎ 823-4567
1603 Anderson Annie D Mrs ◎ 823-2426
1604 Davies Connie Mrs ◎ 823-1230
1605 Taylor Larry H ◎ 823-3642
1606★Gupton Wm ◎ 823-6919
FOREST ACRES DR INTERSECTS

4

ROBIN DR —FROM 305 E HOPE LODGE ST NORTH 1 EAST OF PANOLA ST

ZIP CODE 27886
2200 Roebuck Robt S 823-8635
2201 Pigg John D ◎ 823-3620
2204 Lewis Charles L Jr 823-8224
2206 Wells Paul D
2207 Forrest Allan R ◎ 823-4386
2208 Eason Ernest M ◎ 823-2203
WAYNE AV BEGINS
2212 Overstreet P L ◎ 823-6296

6

RODGERS DR —FROM 1307 HOWARD AV SOUTHWEST 1 EAST OF US HWY 64 BY-PASS

ZIP CODE 27886
1202 Creech Charles W 823-8716
1203★Smith Robey
1204 Getsinger Saml E ◎ 823-6823
1205 Thore Thos J ◎ 823-6312
1206★Hinnant Robt
1207 Long Z Vance II ◎ 823-3983
1208 Morris Donald A ◎ 823-2206
1209 Parker Amos W ◎ 823-3750
1210★Stroud E Curtis ◎ 823-5593
1211 Kricko Robt ◎ 823-1506
1214 Hale Steph W 823-4041
1215 Bass Richd L ◎ 823-8989
1216★Weatherford Hugh ◎ 823-0883
1217 Harrell Richd C ◎ 823-4551
1218 Kent Joan W Mrs
1219 Harrell Saml N ◎ 823-2585
1220 Thompson Arth R III ◎ 823-5888
1221★Whitley Bobby L ◎
1223 Womble Lemuel E ◎ 823-3793
1229 Sweat Paul A

4

ROMAINE ST —FROM 509 E PHILIPS ST NORTH 5 EAST OF MAIN ST

ZIP CODE 27886
1007 Woodley Mary L ◎
1013 Strickland Bennie R ◎ 823-3564

Tar River Cable T V, Inc.
E. B. CHESTER, JR.
"YOU'LL LOVE CABLE TV - WE GUARANTEE IT"
West Mount Dr. P.O. Box 2548 Rocky Mount, N.C. (27801) Tel. (919) 823-1118

Benton Furniture Co.
Kelvinator Appliances — Sylvania TV's
Complete Home Furnishings
229 MAIN ST. 27886 TEL. 823-3834

5

ROYSTER ST —FROM 1402 FOUNTAIN RD NORTHEAST 1 WEST OF WALKER ST

ZIP CODE 27886
1 Royster F S Mercantile Inc (Farm Service) fertilizers 823-2607
Moorecraft Wood Products 823-2510
112★Worsley Wm

5

RUNNYMEDE ST —FROM 204 HALL ST WEST 1 NORTH OF SUNSET AV

(NO HOUSES–
ZIP CODE 27886

4

RYLAND AV —FROM 407 WAYNE AV NORTH 1 EAST OF ROBIN DR

ZIP CODE 27886

1

ST ANDREWS ST —FROM 126 E WATER ST NORTH 1 EAST OF MAIN ST

ZIP CODE 27886
GRANVILLE ST INTERSECTS
PITT ST INTERSECTS
305 County Court House
Bsmt County Jail 823-5757
Floors
1st Fl County Tax Supvr 823-3139
1st Fl County Aud 823-8131
1st Fl County Comnrs 823-8131
1st Fl State Clk Superior Ct 823-6161
1st Fl County Tax Collr 823-2421
1st Fl County Register Of Deeds 823-3316
1st Fl County Sheriff 823-5757
2d Fl State Superior Ct 823-4761
2d Fl County Dist Judge
2d Fl County Court Rm
2d Fl County Dist Atty 7th Judicial Dist 823-7350
310 Saint James Apartments
1★Lowden Arth S
2 Clark Cynthia B
3 Belcher Wm
4★Staton Wm A
5★Creeger Dennis
6 Williams Billy
312 Philips Bourne & Harper lwyrs 823-8176
ST JAMES ST INTERSECTS
407 Westbrook Lenore R Mrs ◎ 823-3998
410 Ct&T (Side Ent)
CHURCH ST INTERSECTS
503 Ruffin Margt D Mrs ◎ 823-2397
504 Quincy Robt E pulpwood dlr ◎ 823-2518
505 Weeks Cameron S ◎ 823-4470
511 Norfleet Apartments
1★Lineberry Jody R
2★Cromartie Martin L Jr
3 Norman Vernon G
4 Vacant
5 Vacant
6 Vacant
512 Vacant
ST JOHN ST INTERSECTS
601 No Return
WILSON ST INTERSECTS

3

WILSON ST INTERSECTS
PARK AV INTERSECTS
805a Putnam Clyde E ◎ 823-3630
805b Forbes Carol J
805c Robbins Kenneth 823-7232
806 Allsbrook Janie F ◎ 823-2314
809 Bass Luther D Jr ◎ 823-4257

Creech THE FLORIST
FREE DELIVERY
MEMBER F.T.D. AND TELEFLORA
say it with FLOWERS!
400 Main St. (27886) Tel. 823-1196

FORBES INSURANCE & REALTY Inc.
ESTABLISHED 1952
MUTUAL INSURANCE — REAL ESTATE
INA
1905 Main St., 27886 Dial 823-3131

Your Blue Ribbon Printer For East Carolina
CLAYTON-PERRY PRINTING COMPANY
PHONE 823-5121
Since 1892
600 Main St.
Tarboro, N.C. (27886)

Don's Bicycle Sales & Service
COMPLETE LINE OF BICYCLES
PARTS and REPAIR SERVICE
1615 N. Main St. Tarboro, N.C. (27886) (919) 823-7320

ST ANDREWS ST—Contd
Ellis Frankey M Mrs 823-4257
810 Johnson Berta B Mrs ◎ 823-4062
812 Dancy John S ◎ 823-3084
813 Cherry John T ◎ 823-3273
815 Moore Doris W Mrs ◎ 823-4217
816 Mc Conkey Saml A ◎ 823-2120
817 Creech Julius R ◎ 823-4341
818a Vacant
818d Lee Eliz 823-2480
BAKER ST INTERSECTS
900 Horton Marvin V ◎ 823-4502
905 Bradshaw C Foy 823-4266
908 Hussey Howard S Jr ◎ 823-3275
BRIDGES ST INTERSECTS
1000 Simmons E H Mrs ◎ 823-8281
1002 Roberson Ada Mrs 823-4382
1004 Fountain Geo M Hon ◎ 823-2458
1005 Lewis Mary H ◎ 823-3092
1007 Boyd Thos H ◎ 823-2246
1009 Pender Museum
1011 Bridgers Billy 823-5786
1012 Vacant
1014 Roberson Howard C ◎ 823-2950
1015 Putnam Emily mus tchr 823-5330

4

PHILLIPS ST INTERSECTS
1103 Moore Robt W ◎ 823-3971
1107 Webb John J 823-8596
1109 Davenport Mellie R 823-2442
1110 Leggett Curtis E 823-7075
1111 Elliott John ◎ 823-6958
1112 Purvis Annie E ◎ 823-2286
BATTLE AV INTERSECTS
1201 Cullom Ernestine ◎
1202 Browning Connie R Mrs ◎ 823-2342
1203 Williford Wiley F ◎ 823-4082
1204 Kelly Charlotte 823-7665
1205★Webb Bridgeman
1206 Vause Eva W Mrs ◎ 823-2257
1207 Scott
1208 Stallings Celia M ◎ 823-3303
1209 Brown Clarence G ◎ 823-3771
1210 Pitt Goldnie N Mrs ◎ 823-3003
JOHNSTON ST INTERSECTS
1300 Moye Milton J ◎ 823-4227
1302 Fountain Celeste L Mrs ◎ 823-4234
1302½★Sugg Mary B
1303 No Return
1304 Teele Henry D ◎ 823-2684
1307 Edmondson Arth T Jr ◎ 823-4078
1311 Kelly Charles T ◎ 823-5381
WALNUT ST INTERSECTS
1403 Havens Mavourneen J Mrs ◎ 823-2793
1405 Worsley John H ◎ 823-2649
1406 R & S Enterprises 823-5771
Security Corp Of America 823-1222
1503★Wickham Leslie O ◎ 823-2412
1516 Jacqueline's Beauty Rama 823-5581
Collins Ed Photography 823-1310
Margaret's Sch Of Dance overflow
SCLRR CROSSES
1602 Cooper Allie S Mrs ◎ 823-3343
1603 Moore Lumber Co Inc 823-4125
1605 Lewis Everette S ◎ 823-3735
1607 Livesay Hunter A 823-4397
Livesay Hunter A Jr pntr
1609 Vacant
1611 Vacant
1613 Harrell Ruby 823-3579
1615 Vacant
CROMWELL AV BEGINS

Your Independent Insurance Agent since 1935
SHOOK
INSURANCE AGENCY
LIFE - AUTO - FIRE - CASUALTY
Howard Bldg., 119 E. St. James St. 27886 Dial 823-2232

Tarboro Printing Co., Inc.
SINCE 1889
COMPLETE PRINTING SERVICE
PUBLISHERS OF The Daily Southerner
504 W. Wilson St., P.O. Box 1199 (27886) Tel. 823-3106

ST ANDREWS ST—Contd
1700 Edmondson Christine W Mrs 823-3420
1701 Barnes Ernest ◎ 823-6379
1715 Vacant
DANIEL ST INTERSECTS
THRASH ST INTERSECTS
1812 Cox James A Jr ◎ 823-4348
MORRISON AV BEGINS
1816 Sugg J P Jr Plumbing & Heating 823-4506
Sugg Jasper P Jr ◎ 823-4506
CENTRE ST INTERSECTS
1900 Staton & Associates surveyors 823-5722
Strout Realty Co 823-1728
Summerlin Tom ◎
1902 Griffin Jean W
HOPE LODGE ENDS
2111 Big Star Store 823-0610
OAK DR BEGINS
2201 Tarboro Shopping Center
Family Dollar Stores 823-2070
Firestone Stores auto acces 823-5041
Franklin Ben Stores variety 823-5206
Winn-Dixie Stores Inc gro
Sears Roebuck And Co The 823-5131
Pizza Inn 823-1010
Kerr Drug 823-3185
2206 Henderson Construction Co Inc 823-2138
Henderson Lumber Co Inc Home Center 823-2138
Home Services Of Tarboro Inc 823-2138
2210 Vacant
2212 Anderson Richd E
2214 Weaver Mary A Mrs ◎ 823-3534
2218 Gurganus Robbie C ◎ 823-6350
2221 Jackson Elon A ◎ 823-8222
2222 Lancaster Lester R ◎ 823-8533
2223 Strickland Charles W ◎ 823-4206
2224 Harrell Wm B ◎ 823-3969
2225 Davis Donald 823-5283
2226 Brown John D ◎ 823-3300
2227 Lewis Robt P ◎ 823-1831
2229 Joyner Gwendolyn Mrs ◎ 823-2892
2230 Maurer Arth A ◎ 823-2216
2231★Winstead Lonnie ◎ 823-0165
2232 Coker Wm R ◎ 823-3780
2235 Bryant Clarence R ◎ 823-4017
2236 Mayo Sam B ◎ 823-8787
2238 Warren Wm O ◎ 823-4460
2300 Alford James H ◎ 823-8480
2302 Hedgepeth Roy B ◎ 823-5188
2306 Mayo Elaine
2308 Manning Melvin E 823-8566
2314 Denny Margt B Mrs ◎ 823-3733
2316 Bullock Lonnie ◎ 823-8923
2360★Mitchell James 823-2085
2512★Braddy Roberta C Mrs 823-4096

2

ST DAVID ST —FROM 315 E GRANVILLE ST NORTH AND SOUTH 3 EAST OF MAIN ST

ZIP CODE 27886
112 Harrell Joseph A
Calvary Cemetery
Saint Paul A M E Zion Church
GRANVILLE ST INTERSECTS
208 Johnson Beauty Shop 823-8301
Johnson Mary B Mrs ◎ 823-8301
209 Dikens Isiah
210 Vacant
210a Whitaker Barbara
PITT ST INTERSECTS

Runnymede Mills, Inc.
"ESTABLISHED 1899"
Main Office and Mill, 1004 Fountain St. (27886) Dial 823-2141

Edgecombe Homestead and Loan Association
"Savings and Loan Service For Edgecombe County Since 1889"
422 MAIN ST. 27886
TEL. 823-2184

"Your Local Friendly Bank"
EDGECOMBE BANK & TRUST CO.
Commercial — Savings — Trust — Farm Management
318 Main St. 27886 623-6101
North Tarboro Branch, 1717 N. Main St. 823-6101
West Tarboro Branch, Howard Av. and Western Blvd. 823-6101
Oak City Branch 798-5061
Fountain Branch 749-2221
Farmville Branch, Intersection Hwy. 264 and Fields St. 753-5366

ST DAVID ST—Contd
301 Wiggins Blanche H Mrs 823-4043
303 No Return
305 Richardson Essie ◎ 823-0367
309 Vacant
315 Parker Hazel S Mrs ◎ 823-3360
ST JAMES ST INTERSECTS
CHURCH ST INTERSECTS
506 Carpenter Martha M Mrs 823-8740
507 Hussey W Thaddeus ◎ 823-2913
513 Parker Lucy ◎ 823-4485
517 Vause Lewis J
ST JOHN ST INTERSECTS
601 No Return
605 Edwards Sol H ◎ 823-1252
609 Bardin Tom P ◎ 823-8008
WILSON ST INTERSECTS

3

PARK AV INTERSECTS
BAKER ST INTERSECTS
802 Anderson Thos ◎ 823-5086
803★Martin Mamie L Mrs
804 Simpson Harold N ◎ 823-4797
Simpson Pattie W Mrs mus tchr
805 Williams Nellie H Mrs 823-2961
806★Brown Tom 823-7347
807 Brown Athalea Mrs ◎ 823-2297
808 Speir A C Mrs ◎ 823-3378
809★Dunn Robt L ◎ 823-0704
812 Apartments
1 Harrison Lucy L Mrs
2 Ellis Charles D 823-2289
4★Hunt Gloria
813 Ballard A Ruth ◎ 823-2236
815 Livesay Wm J ◎ 823-4081
903 Earnhart Cath P Mrs ◎ 823-8695
904 Horne
905 Geaniton Geo J
906 Culifer Calvin C ◎ 823-8852
907 Cherry Minnie B Mrs ◎ 823-8392
908 Vacant
909★Tate C
910 Kumar Suresh M 823-8302
911 Strickland Roland E ◎
912 Carter John H 823-3067
913 Cromartie Rachael A Mrs ◎ 823-2384
914 Dawson Fred W ◎ 823-3323
915★Dilday Vann 823-7157
916★Clayton Molly J Mrs
917★Boney Howard S 823-2221
918 Ranes Callie E Mrs ◎ 823-2491
919 Liner Anthony M
920 No Return

4

PHILLIPS ST INTERSECTS
1003 Lane Joe ◎ 823-6457
1004 Saint Catherine's Catholic Church rectory 823-3866
1005 Vacant
1007 Ruffin Lizzie B Mrs ◎ 823-4008
1008 Jenkins Charles R ◎ 823-7145
1009 O'Neal Jimmy W ◎ 823-3582
1010 Vick Richd L ◎ 823-5240
1011 Margaret's School Of Dance 823-8169
Collins B Edw ◎ 823-8169
1012 Livesay Johnathan C ◎ 823-6384
BATTLE AV INTERSECTS
1100 Tarboro High Sch-Home Ec Dept 823-4336
1101 Brown John L ◎ 823-6382
1103 Harrington Robt A 823-7509
1104 Ruffin Kath F Mrs 823-3022
1105 Lowney Olive B Mrs ◎ 823-6455
JOHNSTON ST INTERSECTS
1106 Fountain Pat G Mrs ◎ 823-4923
1107 Ausbon W J ◎ 823-3753

PILGRIM LAUNDRY & DRY CLEANERS, Inc.
UNIFORM RENTALS
COMPLETE LAUNDRY AND SANITONE DRY CLEANING
104 West Walnut St. 27886
Dial 823-3171
NICD NATIONAL INSTITUTE OF CLEANING AND DYEING
AMERICAN INSTITUTE OF LAUNDERING CERTIFIED WASHABLE

EMPIRE ENTERPRISES ROOFING CO.
TEL. 823-6715
RES. TEL. 823-8939
State Hwy. 258 N., 27886

EDGECOMBE MOTOR CO., Inc.
Sales—Service
FORD AUTHORIZED LEASING SYSTEM
Dial 823-3166
1900 Main St. 27886
FORD
SERVICE MERCURY

1

ST JAMES ST E —FROM 401 MAIN ST EAST 4 NORTH OF TAR RIVER

ZIP CODE 27886
Rooms
102 Mc Conkey Saml A ofc 823-3368
Walker Gerrelene M acct 823-3295
Jenkins Perry T lwyr 823-1541
104 Lindsey R A & Co Inc ins 823-2416
106 Jenkins Francis P ofc 823-2222
108 Harrison & Judge accts 823-0122
Brinson Benj A acct 823-0122
110 Phillips Building
Weeks Hemmetter E dentist 823-4344
112 Moore Robt W dentist 823-3909
114 Godwin Walter H Jr lwyr 823-0463
115 Vacant
117 Vacant
118 Vacant
Fountain G H Agency Inc ins 823-2562
Vacant
119 Howard Building
Carolina Telephone & Telegraph Data
Shook Insurance Agency 823-2232
Connecticut Mutual Life Insurance Co 823-2232
Fountain & Goodwyn lwyrs 823-1111
Telco Credit Union 823-0119
120 Ct&T (ofcs)
122 Carolina Telephone & Telegraph Co genl ofc 823-9900
125 Philips Bourne & Harper (Side Entrance)

ST ANDREWS ST INTERSECTS

2

200 Hart Emily E mus tchr ◎ 823-4468
203 Saint James United Methodist Church 823-3783
204★Hussey Charles Jr
205 Saint James Methodist Church sunday sch rms
210 Town Atty 823-8108
Taylor Brinson & Aycock lwyrs 823-8108
Peters R Brooks Jr lwyr

ST PATRICK ST INTERSECTS

303 Howard Memorial Presbyterian Church 823-4138
304 Bailey Sally G Mrs ◎
306 Reddick Geo W Jr ◎ 823-3569

ST DAVID ST INTERSECTS

403 Beaman Ida L Mrs ◎ 823-4241
405 Brown Hattie L
407 Vick Irene C ◎ 823-7124
415 Dew Viola D 823-6504

PANOLA ST INTERSECTS

500 Walters Hattie N Mrs ◎ 823-2740
501a Braswell Riley
501b Worsley Lillie M 823-6306
504 Hammond Rachel 823-0144
★Grimes Curtis
505★Hodge Walter
506 Brown Otis L
508 Vacant
512 Lyons Arth L 823-5387
514 Mattocks Mattie G Mrs ◎ 823-4071
516 Burnett B Garrett ◎ 823-3702
518 Thomas Susan ◎
520 Hagans Harold ◎
521 Brown Robt 823-5829
522 Hilliard Isham ◎ 823-3054
523 Vacant
524★Cobb Willie 823-6560
526 Joyner Wm H Jr ◎ 823-8284
527 Taylor Harvey R ◎ 823-3687

ROBERT'S OF TARBORO
Appraisals • Remounting • Repairs
"Diamonds Are Our Business"
Tel. 823-2149
309 Main St. 27886

THE TRAVELERS
G.H. FOUNTAIN AGENCY, INC.
"Insurance for the Family, Home and Business"
Established 1935
118 E. St. James St. (27886)
Dial 823-2562

CAROLINA OFFICE EQUIPMENT CO., Inc.
Printing — Office Supplies — Office Furniture — Office Machines
Interior Design — Office Layout
Tel. 823-1311
600 Main St. 27886

McPhail's Chrysler-Plymouth-Dodge Inc.
Tel. 823-3163
2115 N. Main St. (27886)

E ST JAMES ST—Contd
528 Hopkins Minnie P Mrs ◎ 823-3667
529 Matthewson Gladys H Mrs ◎ 823-3042
530 Harrell James ◎ 823-2990
532 Knight David ◎
533 Hilliard Wm 823-1995
WAGNER ST BEGINS
703 Harper Mary ◎ 823-3968
705 Speaker Robt
705a Wiggins Eliz Mrs 823-1033
707a★Wiggins Rudolph
707b Vacant
709a Bandy Eliz
709b Jones Ruby
710 Vacant
711 No Return
713 Baker Melvin ◎ 823-8600
714 Bryant Austin T Jr ◎ 823-4332
715★Welch Henry C ◎
716 Suggs Theo R ◎ 823-8438
800 Cephus Celia D ◎ 823-2727
801 Woodard Otha D ◎ 823-6806
803 Bryant Chas E ◎ 823-1883
804 Whitaker Robt M ◎
804½c Newby Ethel M Mrs ◎
805 Black Wm N ◎ 823-4907
808 Williams John A ◎ 823-3938
809 Wiggins Will R ◎ 823-4508
810 Williams John A Jr Rev ◎ 823-5865
811 Williams A D Store gro
OAKLAND ST INTERSECTS
900★Post Lorraine Mrs
902 Cobb Simpson Jr ◎ 823-3900
904 Harris Martha P Mrs ◎ 823-4630
906 Ricks Wm H ◎ 823-2703
908 Parker Robt H ◎ 823-5577
914 Williams Eug ◎ 823-1236
921 Diggs Vivian M Mrs ◎ 823-2489
923 Williams Allie D Mrs ◎ 823-3693
927★Frank Artiemissie C Mrs ◎ 823-4231
1100 Vacant
1104★Osborne Wm W
1108★Cost Tal ◎
1112 Vacant

1

ST JAMES ST W —FROM 400 MAIN ST WEST 4 NORTH OF TAR RIVER

ZIP CODE 27886
103 Rose's (side ent)
105 C T & T plant dept 823-9021
110 Great Southern Finance 823-5176
116 Clark W G Inc fertilizer dlrs 823-4169
119 Edge Bk & Trust
122 Beauty Bonnet 823-3394
124 Vacant
125 Cotton's Grill 823-2636
TRADE ST INTERSECTS
205 Auto Mart Of Tarboro 823-2815
207 Bridgers Furniture & Upholstery Co 823-5190
Anderson-Batchelor Motors Inc 823-2881
209 Dunn Enterprises Of Tarboro Inc home improvement 823-7789
ALBEMARLE AV INTERSECTS
300 Clark's Warehouse No 2
301 Primitive Baptist Church
310 Clark's Warehouse No 1 823-4276
HENDRICKS ST BEGINS
400 Edgecombe Bonded Warehouse Co Inc 823-2383
401 Clark's Whse (Stge)
406 Edgecombe Bonded Warehouse (stge)
408 King's Barber Shop 823-1427
410 Abrams Barbecue & Family Restaurant 823-4522
450 Britt's Used Cars 823-6292
495 Clark W S & Sons Inc hdw & farm sup 823-2101
CEDAR LA INTERSECTS

SARA'S FLOWERS
WE WIRE FLOWERS
DIAL 823-0217
FAIRVIEW SHOPPING CENTER, 2004 N. MAIN ST. (27886)
FTD

TAXI
CITY CAB OF TARBORO, INC.
16 TAXICABS TO SERVE YOU
Radio Dispatched Service From 7:00 A.M. To 12:00 P.M.
ALSO WRECKER SERVICE
Tels. 823-2600 823-1977 823-8000

W ST JAMES ST—Contd

8

CEDAR LA INTERSECTS
500 Hughes Florence O Mrs ◎ 823-6986
501 Wells Madeleon G Mrs ◎ 823-3009
502 Wilson Richd A ◎ 823-3546
503 Parrish G Ronald
504 Hoard Wm H
505 Hoard Melvin L ◎ 823-3814
506 Hoard John T ◎ 823-8889
507 Piggs Willie Jr ◎ 823-4143
509 Umphlet Bertha M Mrs ◎ 823-3650
OFFICE ST INTERSECTS
MEMORIAL AV BEGINS
MARYLAND AV ENDS
701 Morris Herman L ◎ 823-3766
FAIRLEY AV BEGINS
703 Harrell James A ◎ 823-6502
VIRGINIA AV BEGINS
705 Strickland Nannie B Mrs ◎ 823-4969
707 Umphlet R Spencer ◎ 823-2898
CAROLINA AV BEGINS
708 Harrington Charlie E ◎ 823-6916
709 Andrews Marie N Mrs ◎ 823-3014
710 Farrell Thos M ◎
711 Braddy Bessie H Mrs ◎ 823-2263
712 Vacant
GEORGIA AV ENDS
713 Wynn Jesse E ◎ 823-8329
714 Vacant
715★Pierce Penelope 823-7429
SPARTA RD INTERSECTS
800 Saint James Street Laundermat
801 Sawyer's Grocery 823-4385
801½ Fashion Boutique beauty salon 823-8904
802 Morris Floyd R ◎ 823-3828
803 Savages Kitchen 823-0965
804 Braziel Clarence H ◎ 823-4014
805 Haag Magnolia W Mrs 823-2733
807 Taylor Wm F ◎
808 Hale Oliver R ◎ 823-2947
809 Carson Dessie W Mrs ◎ 823-5205
SHIRLEY ST INTERSECTS
900 Newsome M Louise Mrs ◎ 823-4971
901 Taylor Charlie A 823-6992
902 Long Margt L Mrs ◎ 823-2278
904 Holland Wm K ◎ 823-4305
906 Curry Henrietta W Mrs ◎ 823-8883
907 Brown Ollie W Mrs ◎ 823-2202
908 Church Of God 823-0292
909 Andrews Blake S Mrs ◎ 823-3083
911 Boseman Doris J Mrs 823-3792
DOWD ST ENDS
1001 Tolston Betty H Mrs ◎ 823-8488
1004 Dozier
1005 Baker Robt R ◎ 823-5567
1007 West Chester A ◎ 823-4375
COUNTRY RD INTERSECTS
1011 Dawson Mae W Mrs ◎ 823-4263
1013 Varnell John W ◎ 823-3156
1015 Ward Earnest E ◎
CITY LIMIT
1022 Walters Carrie L 823-2782
1023 Thomas Louise P Mrs ◎ 823-2704
1024 Vacant (1024-28)
1035 Rawls Ronald H ◎ 823-2920
1037 Lillian's Beauty Shop 823-2726
Ellrod Elbert L ◎
1039 Ellrod Marian W Mrs ◎ 823-2188
1041 Webb Laura Mrs ◎ 823-5226
1042a★Holland Larry
1042 Pittman P Dean ◎ 823-5969
1043 Brown Lorene M Mrs ◎ 823-2406
1044a Thomas Maybell 823-4275
1044b Harrell Ida Mrs 823-1968
1045★Register Forrest ◎
1046 Hathaway Douglas W 823-4481
1047 Brown Geo L ◎ 823-2225
1048 Hathaway W Charles ◎
1049★Rigsbee Robt
1050 Phoenix Trimming Co club hse
1051 Rose Walter B ◎ 823-3293
1055★Pittman Perry

TARBORO SAVINGS & LOAN ASSOCIATION
SAVINGS INSURED UP TO $40,000
ESTABLISHED 1905
Tel. 823-3116

SINCE 1940
GENERAL INSURANCE
REALTORS
Tel. 919 823-6181
BARNHART AGENCY, INC.
501 Main St. Corner Church St. (27886)

True Value HARDWARE STORES
Marrow-Pitt Hardware Co., Inc.
SERVING TARBORO AND SURROUNDING AREA SINCE 1913
305 Main St. 27886 Dial 823-3127

W ST JAMES ST—Contd
1078 Phoenix Trimming Co nylon webbing 823-8151
1079 Vacant
S C L R R CROSSES
1090 Edgecombe Manufacturing Co mftr women's sportwear 823-5731
Edgecombe Manufacturing Outlet retail clothing 823-5731

1

ST JOHN ST E —FROM 605 MAIN ST EAST 6 NORTH OF TAR RIVER

ZIP CODE 27886
110 First Baptist Church (educ bldg)
114 Hagans Murhl F Mrs ◎ 823-2912

2

ST ANDREW ST INTERSECTS
ST PATRICK ST INTERSECTS
305 Wagner Fannie G Mrs ◎ 823-3743
306 No Return
309 Creative Living Associates counseling serv 823-0186
Andrews Claude L ◎ 823-0186
310 Vacant
ST DAVID ST INTERSECTS
405 Denton Fred M ◎ 823-3033
406 Bryant Naomi E ◎ 823-3947
407a Lewis Charles D 823-5721
407b★Cannon Michl
PANOLA ST INTERSECTS
502 Johnson Carrie L Mrs 823-3786
504 Brown Sylvester V ◎ 823-8389
505 Baker Georgianna ◎ 823-1958
506 Ricks' Beauty Shop 823-2277
Ricks Herbert ◎ 823-2277
507★Lowton Cora W Mrs
508 Pitt Leroy ◎ 823-4384
509★Singletary Georgia M Mrs 823-0678
COFFIELD ST INTERSECTS
600 Hinton Minnie K Mrs ◎ 823-5264
601 Mayo Sylvester ◎ 823-8999
603 Shields Laura S Mrs ◎ 823-2673
604 Taylor Herman C ◎ 823-3652
605 Bullock Cath D Mrs ◎ 823-3297
609 Vacant
611 Kearney Richd C ◎ 823-3369
Rear Kearney's Barbecue 823-4424
612★Sherrod Willis M 823-8457
614★Pettaway Annie ◎ 823-1690
615 Union Baptist Church
618 Vacant
622★Lawrence Annie 823-7578
LLOYD ST INTERSECTS
705 Exum Mary H Mrs ◎ 823-3438
707 Vacant
712 Hammonds Laura R ◎ 823-2214
WAGNER ST INTERSECTS
713 Lyons Georgianna Mrs ◎ 823-7013
WAGNER ST INTERSECTS
800 Wilson Jesse M ◎ 823-3742
801★Morgan Steph 822-3665
803 Battle John B 823-4338
805 Burrell Augusta H Mrs ◎ 823-2428
807 Brown Charlie C ◎
809 No Return
810 Hussey Dorothy P Mrs 823-3761
811 Jones Ernest T 823-6669
812 Dupress Retha G Mrs 823-8444
813 Vacant
814 Johnson Ivery 823-5389
815 Tipton Warren D ◎ 823-4083
LEAF ST BEGINS
902 Lewis Frank ◎ 823-8541
904 Duplex Beauty Salon 823-4163
Whitehead James A ◎ 823-4163

Dunn Enterprises of Tarboro Inc.
HOME DECORATIVE PRODUCTS
209 W. James St. (27886) Phone 823-7789

Benton Furniture Co.
Kelvinator Appliances — Sylvania TV's
Complete Home Furnishings
229 MAIN ST. 27886 TEL. 823-3834

E ST JOHN ST—Contd 2

905 Vacant
906 Harrison's Grocery 823-4716
Rear Lloyd Mary B Mrs 823-8890
908 Harrison Geo L ◎ 823-4716
913 Jernigan Alberta D Mrs ◎ 823-3539
914 Meeks Albert 823-8415
915 Williams Vernon
★Best Wm E
OAKLAND ST INTERSECTS
1000★Walston Robt ◎
1001 Everette Lula Mrs ◎ 823-7186
1002 Smith Johnnie M ◎ 823-3572
1003 Shaw Jordan 823-8079
1006 Bellamy Agnes S Mrs ◎ 823-2096
Person Lester 823-2096
1007 Draughn Mary
1009 Parker Willie ◎ 823-4431
1010 Bellamy Moses ◎ 823-4477
1011★Knight Geneva B Mrs 823-1268
1012 Knight Laura Mrs drsmkr ◎ 823-1960
1014 Perkins Eliza K Mrs
(NOT OPEN)
EAST AV INTERSECTS

1

ST JOHN ST W —FROM 524 MAIN ST WEST 6 NORTH OF TAR RIVER

ZIP CODE 27886
105 C & S Auto Repair 823-5439
107 Vacant
110 Vacant
112 Fleming Thos S dentist 823-3864
TRADE ST INTERSECTS
200 Production Credit Assn loans 823-7125
Federal Land Bank Assn Of Tarboro mtge loans 823-8138
205 Tarboro Town Fire Dept 823-2122

2

ST PATRICK ST —FROM 300 E GRANVILLE ST NORTH AND SOUTH 2 EAST OF MAIN ST

ZIP CODE 27886
100 Saint Stephen's Missionary Baptist Church
103 Proctor Annie B ◎ 823-2427
GRANVILLE ST INTERSECTS
205 Battle Janie B Mrs 823-5411
207 Vacant
209 Vacant
211 Vacant
213 Vacant
PITT ST INTERSECTS
300 County Planning & Energy Dept 823-6796
302 County Vets Serv Ofcr 823-3362
State Hwy Patrol 823-5216
State Dept Mtr Vehicles (Drivers License Exam)
County Alcoholic Beverage Bd 823-8147
State Magistrate Of North Carolina 823-6500
County Board Of Elections 823-6404
304 Vacant
400 Coley Terry M 823-6389
401 Wimberley Joseph P Mrs ◎ 823-2398
402 Sprague Eliz B Mrs 823-2157
403 Tyndall Robt E ◎ 823-6522
405 Powell Joseph C ◎ 823-8204
406 Bullock James O Jr 823-2669
406b Lassiter Joey 823-8197
407 Heath Vera ◎ 823-0380
408 Edmondson Mavis B Mrs ◎ 823-3461
410 No Return
CHURCH ST INTERSECTS
503★Hale Leo W ◎ 823-6001
506 Howard Mary F ◎ 823-3093
508 Clayton Frances H Mrs ◎ 823-3087
509 Howard Romaine ◎ 823-2695
ST JOHN ST INTERSECTS
600 Livesay W Cary ◎ 823-4918
601 Edwards Kenneth R ◎ 823-4575
★Sheffield Robt E ◎ 823-3557
WILSON ST INTERSECTS

FORBES INSURANCE & REALTY Inc.
ESTABLISHED 1952
MUTUAL INSURANCE — REAL ESTATE
INA
1905 Main St., 27886 Dial 823-3131

Your Blue Ribbon Printer For East Carolina
CLAYTON-PERRY PRINTING COMPANY
PHONE 823-5121
Since 1892
600 Main St.
Tarboro, N.C. (27886)

Liverman's Electric Co.
GENERAL AND ELECTRICAL CONTRACTING
LIC. 6919-L
1611 N. Main St. Tarboro, N.C. (27886) Tel. 823-0588, Res. 823-3923

ST PATRICK ST—Contd

3

WILSON ST INTERSECTS
700 Bridgers School 823-5716
PARK AV INTERSECTS
800 Shook Lenoir G ◎ 823-3636
801 Mobley Annie E Mrs ◎ 823-2242
803★Alfred H E 823-4046
804 Mason Mina M Mrs ◎ 823-4334
805★Goff Amos
806 Eagles Larry P ◎ 823-3418
807 Horne Wright ◎ 823-4342
810 Apartments
A★Brown Edw W 823-0376
B Katheleen Spain 823-2336
C Rand Gladys 823-7881
D★Edmondson Eliz H 823-2162
811 Fountain Annie G Mrs ◎ 823-4809
812 Clark Wm G Jr ◎ 823-2588
813 Herring Robt B ◎ 823-1684
814 Winslow Edw C Jr ◎ 823-3895
BAKER ST INTERSECTS
900a Norfleet Strudwick N 823-1937
900c Williams Darrell 823-6221
901 Miller Alf E ◎ 823-3592
903★Walton Brenda Mrs
904 Perry Jenkins
905 Barbour Mary 823-4949
907a Bunting Reba L Mrs 823-4924
907b Vanderford Sybol Mrs 823-6678
BRIDGES ST ENDS
1000 Williamson M Scott ◎ 823-1523
1003 Temple Peter L ◎ 823-4974
1004 Mc Clancy Carol C Mrs ◎ 823-5356
1005 Hood J Craig ◎ 823-8290
1006 Vacant
1007 Rucker G Leslie ◎ 823-3264
1008 Little I Mayo Jr Rev ◎ 823-4726
1009 No Return

4

1102 Fecho Rhine G 823-4678
1103 Joyner Ben ◎ 823-6595
1106★Brown Ju John ◎ 823-7928
1107 Laughlin Mary W Mrs ◎ 823-3747
1108 Moore Carlisle S ◎ 823-3096
1109 Adams Carlton N Jr ◎ 823-1525
BATTLE AV INTERSECTS
1202 Pitt Wm P ◎ 823-4194
1203 Wilson Mary S Mrs ◎ 823-2453
1205 Vacant
1206 Causey B L Mrs ◎ 823-2329
1206½ Howse Lottie V 823-0134
1207 Vacant
JOHNSTON ST INTERSECTS
1302 Carpenter Hubert E ◎ 823-2390
1304 Umphlet Henry ◎ 823-8380
WALNUT ST INTERSECTS

5

SEMPLE ST —FROM 2230 N MAIN WEST

ZIP CODE 27886
NO HOUSES

5

SHERWOOD AV —FROM 104 W HOPE LODGE ST NORTH 2 SOUTH 1 WEST OF MAIN ST

ZIP CODE 27886
2200 Redevelopment Comn Town Of Tarboro 823-3622
2205 No Return
2207 Pierce Janice
2209 Robbins John W ◎

since 1935
SHOOK
INSURANCE AGENCY
LIFE - AUTO - FIRE - CASUALTY
Howard Bldg., 119 E. St. James St. 27886 Dial 823-2232

Tarboro Printing Co., Inc.
SINCE 1889
COMPLETE PRINTING SERVICE
PUBLISHERS OF The Daily Southerner
504 W. Wilson St., P.O. Box 1199 (27886) Tel. 823-3106

5

SHERWOOD AV RT 2 —FROM SEMPLE ST NORTH AND SOUTH 1 WEST OF MAIN ST

ZIP CODE 27886
2221 Melton Hubert R ◎ 823-1515
2225 Ellis Renee 823-1803
2233 Lewis Linwood T ◎ 823-4262
2235 Newsome Julian L Jr ◎
2237 Kingdom Hall Of Jehovah's Witnesses

8

SHIRLEY ST —FROM MEMORIAL AV NORTH 11 WEST OF MAIN ST

ZIP CODE 27886
103 Pollard Josephine B Mrs ◎ 823-3827
104 Holland Lucy N Mrs ◎ 823-3012
105 Lucas Otis E ◎ 823-4665
106 Norman Annie Mrs 823-8429
109 Moore Lucile C Mrs ◎ 823-4541
111 Love Joseph R ◎ 823-5438
SOREY AV INTERSECTS
200★Turner E L Rev ◎ 823-0292
201 Gooch T Lee ◎ 823-3375
203 Pigg Willie E ◎ 823-3624
205 Harris Lillie F Mrs
206 Holland Annie Mrs 823-3383
208 Knox James E ◎ 823-4961
212 Mc Kinney Minnie A Mrs ◎ 823-8543
213 Grimmer Mary A ◎ 823-8186
216 Pulley Helen Mrs ◎ 823-2774
217 Hathaway Basil F ◎ 823-2521
221 Pulley Wm C ◎ 823-4324
ST JAMES ST INTERSECTS
412 Church Of God 823-3268

5

SHORT ST —FROM 713 FOUNTAIN ST SOUTH 1 WEST OF MILL ST

ZIP CODE 27886
201 Bridges Effie W Mrs
203 Lassiter Mary W
204★Moore Faye Mrs
205 Catlett Woodrow ◎ 823-6347
206 Percy Nellie L Mrs ◎ 823-5763
SUNSET AV INTERSECTS

7

SIMMONS ST —FROM W BAKER ST NORTH 1 WEST OF ALBEMARLE AV

ZIP CODE 27886
900 Redevelopment Comn Of Town Of Tboro (hendricks park)
Hendricks Park Apartments
1 Bell John
2 Clifton Annie Mae Mrs 823-7349
3★Smith Bert
4 Norris Mary Alice 823-2394
5 Vacant
6 Webb Ruth Mrs 823-5902
7 Vacant
8 Tuck Kermit
9 Owen Mollie Lee Mrs 823-8503
10 Smith Mollie Mrs 823-6789
11 Jones Frances 823-8626
12 Salter Cornelia Mrs 823-5321
13 Carttedge J F
14 Perkins Lucy Mrs 823-6786
15 Vacant
16 Lloyd Gaston 823-0495
17 Harrington James ◎ 823-5813
18 Ezzell Allie 823-1887
19 Shirley Minnie P Mrs 823-4960
20 Jones James L
21 Wainwright Myrtie Mrs 823-3556
22 Vacant
23 Cherry Gertrude Mrs 823-6020
24 Melton Nita B 823-5594
25 Williams Lovie Mrs
26 Bryant Ida Mrs 823-1614
27 Whitley Annie B 823-8734
28 No Return
29 Vacant
30 Harrington Ethel Mrs 823-3927
31 Matthews Alberta
32 Battle Turner 823-3424
33 Lee Gertha Mrs 823-5723
34 Teeter Lillian 823-6964

"Your Local Friendly Bank"
EDGECOMBE BANK & TRUST CO.
Commercial — Savings — Trust — Farm Management
318 Main St. 27886 623-6101
North Tarboro Branch, 1717 N. Main St. 823-6101
West Tarboro Branch, Howard Av. and Western Blvd. 823-6101
Oak City Branch 798-5061
Fountain Branch 749-2221
Farmville Branch, Intersection Hwy. 264 and Fields St. 753-5366

9

SNOWDEN ST RT 1 (PRINCEVILLE)—FROM BERKLEY ST NORTH 3 EAST OF BETHEL HWY

ZIP CODE 27886
Dail Elwood C ◎ 823-4183
315 White Wm H ◎ 823-6189
317 White Retha M Mrs ◎ 823-0671
De Loatch Beatrice 823-0550
318 Vacant
327★Chaney Vivian
329 Bridgers Roy L carp ◎ 823-0208

8

SOREY AV —FROM CEDAR LA WEST 1 SOUTH OF ST JAMES ST

ZIP CODE 27886
100 Dew Frances Mrs ◎ 823-4885
101 Pierce Lillian Mrs ◎
102 Hoard Polly P Mrs ◎ 823-8604
103 Cummings Jack 823-1927
104 Wombles Joseph N ◎ 823-4729
106 Dixon Beryl M ◎ 823-8463
107 No Return
108 Whitehurst Geo L ◎ 823-1696
109 Batten Joseph P ◎ 823-6970
111 Flint Seaton G ◎
113 Hoyle Lowel 823-8343
OFFICE ST INTERSECTS
MEMORIAL AV INTERSECTS
201 Jenkins J Ira ◎ 823-2693
203 King James R Jr ◎ 823-6725
MARYLAND ST INTERSECTS
NOT OPEN
SPARTA RD INTERSECTS
500★Armstrong Troy H ◎
504★Baker Therman 823-2721
SHIRLEY ST INTERSECTS
600 Andrews Alton D 823-6440
602 Langley Jesse M ◎ 823-2356

5

SOUTH AV —FROM 606 HALL ST EAST 2 SOUTH OF SUNSET AV

ZIP CODE 27886
610 James Ernest E ◎ 823-5207
612 Turner Josephine P Mrs ◎ 823-8647
614 Worsley Wm A ◎ 823-3567
618 Webb Edna G Mrs 823-2687
WAHREE ST ENDS
701 Andrews Leland W ◎ 823-3541
702 Bunting C H ◎
703 Morris Larry E ◎ 823-8253
704 Flowers Charles R Jr ◎ 823-5962
706 Crisp Wayne 823-7848
707 Baker Jesse W ◎ 823-4776
708 Warren Perry E 823-7574
709 Jones Jacqueline L Mrs ◎ 823-4074
710 Vacant
711 Radford Allene S Mrs ◎ 823-3518
712 Webb Homer F ◎ 823-3651
713 Radford Alf W ◎ 823-3026
714 Strickland Hartford S ◎ 823-8411
715 No Return
717 No Return
HOWARD AV INTERSECTS

8

SPARTA RD —FROM MEMORIAL AV NORTH 6 WEST OF OFFICE ST

ZIP CODE 27886
201★Hagan Vicky S Mrs 823-7083
202★Morgan Albert 823-5445
203 Roebuck Willie S ◎ 823-8569
Roebuck Jessie A 823-8567
204 Pulley Marshall L ◎ 823-3871
205 Mears David A
206 Leggett Viola B ◎ 823-2809
208 Vacant
212 Peedin Lizzie 823-8457

Bridgers Furniture & Upholstery Co.
NEW FURNITURE & BEDDING OUTLET
Our Finish Touch Is Quality
18 Years of Experience — Free Estimates
207 W. James St. (27885) Phone 823-5190

EDGECOMBE MOTOR CO., Inc.
Sales—Service
FORD AUTHORIZED LEASING SYSTEM
Dial 823-3166
1900 Main St. 27886
FORD
SERVICE MERCURY

SPARTA RD—Contd
214★James Otis 823-4804
EDGECOMB AV ENDS
216 Pollard Tamsie H Mrs ◎ 823-2241
222 Vacant
226 Vacant
228 Dixon Dalton ◎ 823-2790
234 Saint Michael's Episcopal Church 823-4926
SOREY AV INTERSECTS
301★Wooten Martha N ◎
302 Cartledge Russell
303 Edmondson Mack O ◎ 823-3194
304 Henderson Susie L Mrs ◎ 823-3558
305 Brown A Eug Mrs ◎ 823-4674
307 Stocks Ernest K ◎ 823-6419
309 Stocks
311 Phillips Edw 823-6885
313 Beach Herbert III ◎ 823-5386
ST JAMES ST INTERSECTS
MIDDLE ST INTERSECTS
500 Morris Osborne ◎ 823-3955
508 Brown Herbert E ◎ 823-3509
510 Brown Duke ◎ 823-3279

5

SPEIGHT AV —FROM 1418 FOUNTAIN ST SOUTH 2 WEST OF WALKER ST

ZIP CODE 27886
102★Crisp Christine P 823-4676
118★Newberry Ellis H 823-3063
200 Boothe Carl E ◎ 823-6352
202 Windley Wm V ◎ 823-4768
203 Hill John R ◎
204 Tew Effie
205 Harrell Wm P ◎
206 Browning Michl A 823-1183
207 Scott Gary ◎ 823-1850
208 Alford Thos A ◎ 823-8065
209 Taylor James G 823-1076
210 Harrell David L 823-1087
211 Cannon Bernard P ◎ 823-0890
212 Turner Lennis E ◎ 823-6375
213 Coker Bobby R ◎ 823-6374
214★Williams Sidney
215 Jackson Curtis R
216 Vacant
304 Christenberry Naamon ◎ 823-4022
306 Jones Lewis E Jr ◎ 823-6098
308★Hodges E V 823-0702
310 Dupree Wm D Jr ◎ 823-8293
WESTERN BLVD INTERSECTS
400 Johnson James E ◎ 823-8847
402 Craddock Margaret N Mrs ◎ 823-8968
404 Starling Willard V ◎ 823-2075
405 Georgetowne Apartments 823-8010
A1 Parker Larry 823-6993
A2 Peele Christine D Mrs 823-8214
A3★Mc Cone Steve
A4 Frantz James
A5★Coxe Steven L
A6 Vacant
A7 Vacant
A8★Walters Francis
B1★Jones Debra
B2★Crook Bob
B3★Green Nancy
B4★Godfrey Paul
B5★Lee Jim
B6 Martin Jack
B7★Taylor Larry
B8★Hawley Don
C1 Martin Charles B 823-3485
C2★Adler Irving
C3★Pennington Nell
C4 Liles Lucy G 823-3816
C5 Pomante Melba G 823-8010
C6★Hagens Betty A
C7★Greenwood Carolyn
C8 Vacant
406 Phillips D David ◎ 823-5422
409 Apartments
D1★Taylor Edw
D2★Jones Stewart
D3★Dupree W Dempsey III
D4★Corbette Logue
D5★Bobbitt Pete
D6★Leggett Buddy
D7★Smith James
D8★Horne Patricia S 823-1349
D9★Dudley Irene
D10★Mills Tommy
E1★Smith Glenn
E2★Smith John
E3★House Wm
E4★Forbes Lyman
E5★Jones Lenward
E6★Haithcock Ann M
E7★Barham Donald
E8★Evans Nancy

TARBORO OIL COMPANY, Inc.
Wholesale Motor Fuels — L P Gas
401 Trade St. (27886) Phone 823-8145

SPEIGHT AV—Contd
E9★Coker Francis
E10★Heath Gerald
F1★Stroud Thelma
F2 Vacant
F3★Steffie Margt
F4★Owens Paula
F5★Kunz Ben
F6★Stroud Terrisa L
F7 Burk Dennis
F8★Sweat Thos
G1★Martin Mary
G2★Boyd Ann
G3★Parker Andy
G4★Pigg David
G5★Thompson Robt
G6★Modlin Mary
G7 Boswell Maggie D 823-6049
G8 Humphries Max
410★Cranford James S
500 La Montagne Joseph ◎ 823-5768

6

LEWIS ST BEGINS
1506 Surles Oliver S ◎ 823-1386
LAKE DR ENDS
LAUGHLIN ST BEGINS

6

SPEIGHT FOREST —A RESIDENTIAL SECTION WEST OF CITY REACHED VIA HOWARD AV

5

SPEIGHT ST —FROM 508 WAHREE ST WEST 2 SOUTH OF SUNSET AV

ZIP CODE 27886
1000 Brown Clarence B ◎ 823-0315
1001 Braddy Osie C ◎ 823-3210
1002 Summerlin Ida B Mrs ◎ 823-3787
1004 Eason Wm E ◎ 823-4408
1005 Leggett Noah W ◎ 823-8141
1006 Boone Geo A ◎ 823-2966
1007 Smith Bernice A ◎ 823-4243
1008 Richardson Willie R ◎ 823-3002
Richardson Ethel R Mrs 823-3002
1009 Armstrong Bessie A Mrs ◎ 823-0938
1011 Meeks Wyatt E ◎ 823-6708
1100 Hux Doreen R Mrs ◎ 823-5278
1104 Andrews Luther ◎
1106 Edmondson Alice Mrs ◎ 823-1583
1108 Trevathan Bobby D ◎ 823-4662
PEARL ST ENDS

6

SPEIGHT FOREST DR —FROM LAKE DR EAST 2 NORTH OF HOWARD AV EXTN

ZIP CODE 27886
1506 Lockamy Grover A ◎ 823-5960
1507 Teal Jennings B ◎ 823-3779
1508 Stocks Elbert L ◎ 823-3249
1509 Price Jerry W ◎
1510 Robbins Geo W Jr ◎ 823-4738
1511 Wilson Leon A ◎ 823-4301
1512 Weeks Allen J ◎ 823-4565
1901★Creel O S
1903 Lloyd Michl H ◎ 823-6318
1904 Meeks E Thornton Jr ◎ 823-5100
1906 Allgood Thos G Jr ◎ 823-2256
1907★Barwick E ◎
1908 Updegrave R Ken ◎ 823-0188
1909 Godwin Ernest T ◎ 823-1749
1910 Leggett Jerome K ◎ 823-2798
1911 Womble Michl F ◎ 823-1935
1913 Beaman Carlton R ◎ 823-8962

Town and Country Transfer Inc.
MOVING AND STORAGE
Speedee Merchants Delivery Service
202 Main St. P.O. Box 165 (27886) Tel. 823-0570

4

SPRING GARDEN ST —FROM DEEP SHADE ST EAST 1 SOUTH OF CROMWELL AV

ZIP CODE 27886

10

STATE HWY 44 (PRINCEVILLE)

ZIP CODE 27886
Southern Terrace Trailer Park (home div)
Exum Roy ◎
Jones Jessie ◎ 823-8107
Wishop Thurston 823-2921
Whitehead R L
★Comers S D ◎
Wishop Jerry ◎
★Goode Mary C Mrs
Birth Dorsey ◎
★Ellison Ocie

5

SUNSET AV —FROM 704 LINDEN ST WEST 1 SOUTH OF FOUNTAIN ST

ZIP CODE 27886
706 Lytle Mary E Mrs 823-8947
714★Doss Lester
718 Rawls Johnnie B ◎
SHORT ST INTERSECTS
800 Vacant
802 Martin Rosa B 823-5017
806 Mears Mary L Mrs 823-3393
810 Lassiter James W ◎
CHERRY ST ENDS
814 Pierce Allen Jr 823-3975
818 Lassiter Ellis L ◎ 823-1533
823 Free Will Holiness Church
826 Holland Alice D Mrs 823-3704
830 Pigg Mary A
834 Tillery Marsha 823-0574
PEACH ST INTERSECTS
835 Brown Lula H Mrs ◎ 823-8279
838 Braddy Philip ◎ 823-7678
844 Hunsucker Dewitt W ◎ 823-6736
901 Sunset Barber Shop
903 Pullen Incorporated (stge whse)
WAHREE ST INTERSECTS
905 Sonny's Take-Out 823-5265
915 Quality Mart 823-1248
CREEK ST ENDS
1001 Stroup Marlin T ◎ 823-5093
1002 Riddick John R 823-8677
1003 Fulford Jennie T Mrs ◎ 823-4681
1005★Davis Emmie Mrs
1007 Keene Aaron L ◎ 823-3236
1ST ST INTERSECTS
1101 Cobb Memorial Presbyterian Church 823-1691
1104 No Return
PEARL ST INTERSECTS
1201 Hudson Barry 823-0267
1203 Hearn Nannie T ◎ 823-7993
1205 O'Neal Sherwood
WALKER ST ENDS
1301 Long G Earl ◎ 823-8746
1303 No Return
1305 Johnson Joseph H ◎
1307 Crisp Ronnie C ◎ 823-3868
1402 West Barbara J Mrs ◎ 823-8545
1404 Savage Cameron M ◎ 823-3527
SPEIGHT AV INTERSECTS

4

THRASH AV —FROM ST ANDREWS ST EAST 1 NORTH OF CROMWELL AV

ZIP CODE 27886
202 Hamilton Jimmy C ◎ 823-4932
204 Bullock Mary J
205★Midgette Shirley Mrs
206 Heath A T ◎ 823-5470
207 Dupree James E ◎ 823-4322
208 Meeks Wm C ◎ 823-3411
209 Colson Reba W Mrs ◎ 823-4529
210 Landin Luther L ◎ 823-8898
211 Bryant Peggy 823-1577
212★Lamm Shelby Mrs

1

TRADE ST —FROM W WATER ST NORTH 1 WEST OF MAIN ST

ZIP CODE 27886
116 Howell Wm B (whse)
GRANVILLE ST INTERSECTS
200 Simmons James E (stge)
206 Neal Joseph H 823-2031
208 N C License Plate Agency 823-4736
210 Tarboro Gulf Station 823-4730
PITT ST INTERSECTS
300 Ct&T (sup & repr center)
307 Walston Ellen L ◎ 823-3259
308 Auto Mart Of Tboro (SIDE)
309 Cotton's Grill (rear entrance)
ST JAMES ST INTERSECTS
400 Anderson & Batchelor Mtr (SIDE)
401 Tboro Oil (SIDE)
402 Harris Supermarket 823-0227
405 Pitt Dolores ◎ 823-3289

TRADE ST—Contd 25

CHURCH ST INTERSECTS
500 Martin Prescott L ◎ 823-3097
503 Pearce Patty H Mrs ◎ 823-2541
504 Price Cicero ◎ 823-2300
506★Page Inez T Mrs 823-2359
508 Federal Land Bank Assn (Side Ent)
509 Community Development Program 823-8121
ST JOHN ST INTERSECTS
WILSON ST INTERSECTS

7

NOT OPEN
900 James H Harvey III ◎ 823-3037
901 Porter M Elizabeth ◎ 823-4532
Stafford Margt Mrs 823-6271
903★Howard Rawls Jr ◎ 823-7117
904 Hyman Julian E ◎ 823-3150
905 Anderson James G ◎ 823-3274
906 Wilmer Maynard D 823-8942
908 Taylor Clayton ◎ 823-2512
910 Spragins Kate L ◎ 823-2942
912 Cobb Elsie E ◎ 823-4015

9

TYSON ST (PRINCEVILLE) FROM 301 BARNES ST NORTH AND SOUTH 3 EAST OF MAIN ST (P)

ZIP CODE 27886
BARNES ST INTERSECTS
163 Vacant
303 Dancy Roberta 823-3203
308 Wilkins Ruey Jr 823-6877
DANCY ST ENDS
414 Vacant
525 Smith Beulah

6

US HWY 64 BY PASS (ALSO KNOWN AS WESTERN BLVD)

ZIP CODE 27886
FOR OCCUPANTS SEE HOWARD AV EXTN

25

U S HWY 64 W —A CONTINUATION OF MAIN ST NORTHWEST

ZIP CODE 27886
Mobile Home Estates 823-6396
FOR OCCUPANTS SEE MOBILE HOME ESTATES

6

VANCE DR —FROM HOWARD AV SOUTHEAST

ZIP CODE 27886
1000 Edwards Spencer L ◎
1001 Whaley John L ◎ 823-2576
1003 West Cynthia R Mrs
1102 Pollard Walter T ◎ 823-2582
1103 Chapman John H 823-6262
1104 Vacant
1105 Cluen Jack C ◎ 823-1966
1107 Moore Mary
1108 Southerland James B Jr ◎ 823-5507
1109 Lee Robt L 823-6918
1110 Beamon Dwain K ◎ 823-1785
1111 Tarleton Kenneth F ◎ 823-6289
1112 Sullivan T G 823-4594
1114 Ward Raymond M ◎ 823-8679
1115 Ones Wm T ◎ 823-6815
1200 Davis S L
1201 Wilkinson Don L ◎ 823-5392
1203 Britt Geo D Jr ◎ 823-8478

8

VIRGINIA AV —FROM 708 MEMORIAL AV NORTH

ZIP CODE 27886
201 Hart Methodist Church
202 Casper Ray Jr 823-8643
299 Britt Joe ◎ 823-4511
EDGECOMBE AV INTERSECTS
300 Burk Leonard J ◎ 823-3560
301 Tripp Joseph L ◎ 823-6496
302 Gurkin Demspey R ◎ 823-6935
303 No Return
304 Hurt Nina ◎
305 Williamson Geo Jr ◎
306 Hurdle Ed R ◎ 823-6178
307 Harrell Ella B Mrs 823-0339

Tar River Cable T V, Inc.
E. B. CHESTER, JR.
"YOU'LL LOVE CABLE TV - WE GUARANTEE IT"
West Mount Dr. P.O. Box 2548 Rocky Mount, N.C. (27801) Tel. (919) 823-1118

Benton Furniture Co.
Kelvinator Appliances — Sylvania TV's
Complete Home Furnishings
229 MAIN ST. 27886 TEL. 823-3834

VIRGINIA AV—Contd
308★Smith Mary J Mrs 823-6125
309 Brock John D ◎ 823-6625
310 Gardner Joseph S ◎ 823-3706
311 Leonard Alvin H Jr ◎ 823-0132
312 Quinn Bessie B Mrs ◎ 823-4714
313 Brooks Ira D ◎ 823-2280

2

WAGNER ST —FROM 703 E ST JAMES ST NORTH 5 EAST OF MAIN ST

ZIP CODE 27886
400 Jones John R ◎ 823-5934
407 Couser Lucy K
411 No Return
417 Brown Agnes Mrs ◎ 823-8678
419 Ricks Robt ◎ 823-5487
CHURCH ST INTERSECTS
ST JOHN ST INTERSECTS
WILSON ST INTERSECTS

3

WILSON ST INTERSECTS
BRADLEY AV INTERSECTS
EDMONDSON AV INTERSECTS
BAKER ST INTERSECTS
1013 Farmer Anna ◎ 823-6928
ELM ST BEGINS
1105 Mercer Charlie

5

WAHREE ST —FROM 907 FOUNTAIN ST SOUTH 1 WEST OF HENDRICKS CREEK

ZIP CODE 27886
301 Storms Guilford C ◎ 823-6432
303 Manning James A ◎
304 Whitehurst Joseph W ◎ 823-5459
305 Whitley James E ◎ 823-2667
306 Fout Helen B Mrs 823-2567
307 Johnson James B ◎ 823-8238
308 Vacant
309 Fleming W F ◎ 823-6216
310 Casper Linwood T ◎ 823-8397
SUNSET AV INTERSECTS
405 Cowan Opheus C Rev ◎ 823-4240
407 Taylor James M ◎ 823-8648
409 Proctor Charlie S ◎ 823-6743
411 Pigg Jerry R 823-2981
CHAPEL ST BEGINS
500 Shepherd Janie N Mrs 827-3324
501 Parisher Joseph H ◎ 823-4287
502 Johnson Van R ◎
503 Clark Ann R Mrs ◎ 823-4921
504 Vacant
505 Clark Charles M ◎ 823-2604
506 Page Wm O ◎ 823-3896
507 Carter Sallie M ◎ 823-2073
Proctor Martha S Mrs 823-5213
508 Newton Albert L ◎ 823-8803
509 Harris Edw L ◎ 823-1073
SPEIGHT ST BEGINS
600 Cross James H Jr ◎ 823-2472
601 Bowen Inez C Mrs ◎ 823-4590
602 Williams Harvey L gunsmith ◎ 823-6538
604 Stancil Linwood ◎ 823-2631
SOUTH AV INTERSECTS

5

W. LKER ST —FROM 1300 SUNSET AV NORTH 2 NORTH OF 1ST ST

ZIP CODE 27886
200 Parrisher Kenneth G ◎ 823-2724
201 King Adele O Mrs ◎ 823-3056
204 Fisher Otis W ◎ 823-2671
205 Everett Wm A ◎ 823-2481
RUNNYMEDE ST INTERSECTS
300 Edmondson Geo T 823-4944
301 Shaw Levy G Jr ◎ 853-8513
302 Vacant

FORBES INSURANCE & REALTY Inc.
ESTABLISHED 1952
MUTUAL INSURANCE — REAL ESTATE
INA
1905 Main St., 27886 Dial 823-3131

Creech THE FLORIST
say it with FLOWERS!
FREE DELIVERY
MEMBER F.T.D. AND TELEFLORA
FTD
400 Main St. (27886) Tel. 823-1196

Your Blue Ribbon Printer For East Carolina
CLAYTON-PERRY PRINTING COMPANY
PHONE 823-5121
Since 1892
600 Main St.
Tarboro, N.C. (27886)

Don's Bicycle Sales & Service
COMPLETE LINE OF BICYCLES
PARTS and REPAIR SERVICE
1615 N. Main St. Tarboro, N.C. (27886) (919) 823-7320

WALKER ST—Contd
303 Deal Annie M ◎ 823-3902
304 Harrell Frances A Mrs ◎ 823-8970
305 Harrell Wm H ◎ 823-3677
306 Mills Cecil U ◎ 823-3290
307 Futrell Pearl ◎ 823-4020
308 Armstrong Eddie 823-5444
309 Newell Willie F Jr ◎ 823-3981
FOUNTAIN AV INTERSECTS

4

WALNUT ST E —FROM 1501 MAIN ST EAST 7 NORTH OF WILSON ST

ZIP CODE 27886
103 Vacant
107 Whitehead Cabinet Shop 823-7147
ST ANDREWS ST INTERSECTS
212 Havens Jonathan F ◎ 823-3533
ST PATRICK ST INTERSECTS
300 Babcock Furniture Repair Shop 823-8900
Babcock Richd I ◎ 823-8900
PANOLA ST INTERSECTS
400 State National Guard Armory 823-3000
State Natl Guard Hhc 1st Bn Mech 119 Inf 823-3000

6

WALNUT ST W —FROM 1500 MAIN ST WEST 6 NORTH OF WILSON ST

ZIP CODE 27886
102 Pilgrim Lndry & Dry Clns whse
101 Coca-Cola Bottling Co Inc (stge (101-3) 823-2380
103 Earl's Generator & Alternator Sales 823-3841
104 Pilgrim Laundry & Dry Cleaners Inc 823-3171
110 West Furniture whse 823-1829
DANCE ST ENDS
201 Ellis Edw L ◎ 823-1605
203 Posey John J ◎ 823-4825
205 Johnson's Jack Repair Shop 823-7898
ALBEMARLE AV INTERSECTS
303 Briley Lois
305★Hawkins Rosemary W Mrs
306★Meeks Myrtle
308★Houser C D 823-6769
MARLBORO ST INTERSECTS
400 Jones John H 823-0129
401 Tedder James F ◎ 823-2208
402 Griffin Thelma F Mrs ◎ 823-2354
403 Whitley Curtis H ◎ 823-8860
404 Strickland Betty S Mrs ◎
405★Croker Arvey 823-6088
406★Brown Irene
407 Johnson Johnnie ◎ 823-1965
408 Whitley Milton E ◎ 823-6757
409 Eleanor Archie W ◎ 823-3319
411 Simpson Virginia M Mrs ◎ 823-3716
412 Whitley F Roger Jr ◎ 823-2350
413 Parks Grace S Mrs ◎ 823-6618
POPLAR ST INTERSECTS
500 Fulford Rosa C Mrs ◎ 823-2386
501★Warren Donald
504 Lewis Joseph A
505 Crabtree Earl C ◎ 823-2974
506★Eason Jas 823-2908
507 Parker Harvey 823-2219
509 Rogister Ray 823-1300
510 Winchester Donald R 823-2234
511 Spain Charles J ◎ 823-2565
CEDAR ST INTERSECTS
600 Piver Wm R
601 Lilley Leonard D ◎ 823-4788
603 Vacant
604 Stalls Percy W ◎ 823-5552
605 Dyson Peggy S Mrs
607 Womble Eldred T ◎ 823-3942
608 Cale Lloyd T ◎ 823-3260
609 Rogers Tommy

SINCE 1935
SHOOK
INSURANCE AGENCY
LIFE - AUTO - FIRE - CASUALTY
Howard Bldg., 119 E. St. James St. 27886 Dial 823-2232

Tarboro Printing Co., Inc.
SINCE 1889
COMPLETE PRINTING SERVICE
PUBLISHERS OF The Daily Southerner
504 W. Wilson St., P.O. Box 1199 (27886) Tel. 823-3106

W WALNUT ST—Contd
610 Robinson Franklin R ◎ 823-1476
611 Price Jesse L ◎ 823-2760
ASH ST INTERSECTS

9

WALSTON ST (PRINCEVILLE)—FROM 414 MAIN ST EAST

ZIP CODE 27886
135★Hilyer Clarence
152 Sherrod Katie R Mrs 823-3104
154 Whitehead Dorothy M
HOWARD ST INTERSECTS
205 Whitehead Mary W Mrs ◎
210 Vacant
212 Vacant
215 Princeville Elementary School 823-4718
340 Pittman David ◎ 823-4314
408 Williams David 823-6444
415 Pitt Ernest ◎ 823-6852
CHURCH ST INTERSECTS

9

WALSTON ST EXNT (PRINCEVILLE)—FROM MUTUAL ST (P) EAST 2 SOUTH OF SUGG ST (P)

ZIP CODE 27886
2 Dancy Lilla D Mrs ◎ 823-5971
8 Bell Eddie ◎ 823-4629
2 Dancy Ora L Mrs ◎
535★Truelove Mollie
537★Barnes Jos

4

WARD DR RT 2 —FROM 2410 DALE AV EAST 1 SOUTH OF E NORTHERN BLVD

ZIP CODE 27886
502 Rochelle Robt G Jr ◎ 823-3032
504★Vick Curtis R ◎
506 Harmon Graham C ◎ 823-3754
600 Abrams Billy H ◎ 823-6832
602 Vacant
604 Taylor G Linwood ◎ 823-4193
606 Gardner Jan T ◎ 823-5256
608★Hall Donald A ◎
700 Tuttle Melvin ◎ 823-8110
701 Lee Larry D ◎ 823-5441
702 Sasser Robt A ◎ 823-3591
703 Worsley Willy R ◎
704 Dail William 823-0476
705 Perkins Frank E II ◎ 823-2000
706 Cannon Thelma L ◎ 823-5761
707 Cook Roland J 823-1070
708 Morris Lawrence Jr ◎ 823-3807

4

WARREN ST —FROM PARKER ST EAST & WEST 1 SOUTH OF NEWSOME ST

ZIP CODE 27886
1110 Newsome Joe ◎ 823-5357
1113★Philgreen Mary H Mrs ◎ 823-2615
1115★Williams Mitchell 823-2333
1300 Newton Columbus 823-8489
1302 Tew Louise M Mrs ◎ 823-5421
1304 Long Frank S 823-5710
1306 Long Cath P Mrs

7

WASHINGTON ST —FROM 401 W BAKER ST NORTH 3 WEST OF ALBEMARLE AV

ZIP CODE 27886
CLAY ST INTERSECTS

1

WATER ST E —FROM 101 MAIN ST EAST 1 NORTH OF TAR RIVER

ZIP CODE 27886

Runnymede Mills, Inc.
"ESTABLISHED 1899"
Main Office and Mill, 1004 Fountain St. (27886) Dial 823-2141

Edgecombe Homestead and Loan Association
"Savings and Loan Service For Edgecombe County Since 1889"
422 MAIN ST. 27886
TEL. 823-2184

"Your Local Friendly Bank"
EDGECOMBE BANK & TRUST CO.
Commercial — Savings — Trust — Farm Management
318 Main St. 27886 623-6101
North Tarboro Branch. 1717 N. Main St. 823-6101
West Tarboro Branch. Howard Av. and Western Blvd. 823-6101
Oak City Branch 798-5061
Fountain Branch 749-2221
Farmville Branch. Intersection Hwy. 264 and Fields St. 753-5366

1

WATER ST W —FROM 100 MAIN ST WEST 1 NORTH OF TAR RIVER

ZIP CODE 27886
101 Jerry's Gulf Service 823-2988
TRADE ST BEGINS
201 Baker Funeral Home 823-4321
Auxiliary Home Mutual Burial Assn 823-4321
206 Sherrod Don L
213 Marrow-Pitt (Whse)
221 Moore Lumber Co (whse)
ALBEMARLE AV BEGINS
310 Heilig-Meyers (whse)

9

WATSON ST (PRINCEVILLE) FROM 327 CHURCH ST EAST 1 SOUTH OF MARKET ST

ZIP CODE 27886
354 Lyons Henry ◎
TYSON ST INTERSECTS
404 Vacant
408 Ward Mary Mrs ◎ 823-6444
409★Lyons Eddie
410 Lyons Saml L
500 Vacant
620 Heath Clarine V Mrs ◎ 823-5372
Heath Dennis
624 Barnes Carrie L Mrs ◎ 823-4690

4

WAYNE AV —FROM 2201 ROBIN DR EAST 1 NORTH OF E HOPE LODGE ST

ZIP CODE 27886
400 Stalls Lloyd M ◎ 823-8201
404 Harrell Thos G ◎ 823-3891
405 Truitt Virgil ◎ 823-4518
407 Walters Wm T ◎ 823-2901
411★Cobb Mary Beth Mrs 823-3827
412 Grimmer Joseph L 823-5541
415 Johnson Joseph E ◎ 823-2682
416 Lawson Kermit ◎ 823-6291
417 Jeffries James D ◎ 823-3437
501★Godwin Charles 823-6761

6

WEEKS DR —FROM LANCASTER DR NORTH

ZIP CODE 27886
609 Laski Charles ◎ 823-4748
700 Conner Linda 823-4933
701 Mc Bride W R ◎
705 Letchworth Arth A
707★Kinlaw M L ◎ 823-0525
★Blake Olive Mrs
801 O'Conner Everett
805 Denny C F ◎

6

WEST HILLS DR —FROM VANCE DR SOUTHWEST

ZIP CODE 27886
1202★Evans Gaylord 823-0319
1204 Connor Steve D ◎ 823-5081
1206 Rogers Charles H
1300 Vacant
1304★Richardson W R ◎
1404 Vacant
1408★Webb W C ◎
1504★Adams S T ◎
1508★Knox G R ◎
1605 Vacant
1606 Vacant
1608★Blackburn J L ◎
1612 Vacant
1616 Vacant

8

WESTERN BLVD —FROM 1007 W WILSON ST EAST AND WEST

ZIP CODE 27886
NUMBERS IRREGULAR
CHAUNCEY DR INTERSECTS

PILGRIM LAUNDRY & DRY CLEANERS, Inc.
UNIFORM RENTALS
COMPLETE LAUNDRY AND SANITONE DRY CLEANING
Dial 823-3171
104 West Walnut St. 27886
NICD NATIONAL INSTITUTE OF CLEANING AND DYEING
AMERICAN INSTITUTE OF LAUNDERING CERTIFIED WORKABLE

EMPIRE ENTERPRISES ROOFING CO.
TEL. 823-6715
RES. TEL. 823-8939
State Hwy. 258 N., 27886

EDGECOMBE MOTOR CO., Inc.
Sales—Service
"FORD AUTHORIZED LEASING SYSTEM"
Dial 823-3166
1900 Main St. 27886
SERVICE MERCURY

WESTERN BLVD—Contd
Guardian Care Of Tarboro nursing home 823-2041
710 Golden Corral restr
801 Hoard J Steph III dentist 823-8162
Warren A Danl dentist 823-2753
Beamon Dwain K dentist 823-5739
Kentucky Fried Chicken 823-6766
Spur Station gas sta 823-1249
WILSON AV INTERSECTS
501 Walters Bill Auto Sales 823-1242
ST JAMES ST INTERSECTS
Tarboro Inn 823-5021
200 Farm Bureau Insurance 823-8101
1000 Moderncare Of Tarboro Inc 823-2153

5

WHITEHALL ST —FROM W NORTHERN BLVD SOUTH 1 WEST OF N MAIN ST

ZIP CODE 27886
2400 Vacant
2402 Tew Robt ◎
2404 Stark Gary L ◎ 823-1084
2406 No Return

9

WILLIAMS ST RT 1 (PRINCEVILLE)—FROM DEWEY ST EAST 1 NORTH OF BERKLEY ST

ZIP CODE 27886
★Collins Paul
Hoggard Geo W Rev ◎ 823-4928
Hoggard Geo
Woolard Horace

3

WILSON ST E —FROM 605 MAIN ST EAST 6 NORTH OF TAR RIVER

ZIP CODE 27886
211 Grainger Thos B ◎ 823-2357
ST PATRICK INTERSECTS
ST DAVID ST INTERSECTS
309★Harrington Eug Rev 823-6916
403★Bardin Tom Jr 823-2914
411a Murphy Scott
411b Butts Wanda S 823-7897
411c Nannie Florence
PANOLA ST INTERSECTS
508 Howard Flora ◎ 823-4391
511 Bridges Wm L ◎
515★Brown Willie
COFFIELD ST BEGINS
601 Flowers Sadie Mrs
604★Lawrence C C
609★Andrews Emma E 823-3307
613 Hammonds Benj ◎ 823-3973
614 Hines Ethel 823-4297
617 Vacant
619 Howard Roscoe M ◎ 823-5402
622 Battle John Jr ◎ 823-5413
626★Phillips Dean
628 Pittman Margie
LLOYD ST INTERSECTS
704★Lester James
706 Dunn Ernest ◎ 823-5180
707 United Citizens Development Co real est 826-6416
708 Knight Lila 823-3196
709 Holiness Chapel
713 Dozier Rosie L ◎
717 Williams Annie L
WAGNER ST INTERSECTS
800 Collins Audrey L ◎ 823-3377
802 Mays Shirley ◎ 823-5455
804 Pippen Isiah II ◎ 823-2238
806 Williams Matthew
806½a Cofield Helen ◎ 823-6342
808 Williams Wilbert ◎ 823-5415
LEAF ST INTERSECTS
900★Boyd Clifton
902 Sharpe Annie J Mrs ◎ 823-4576

ROBERT'S OF TARBORO
Appraisals • Remounting • Repairs
"Diamonds Are Our Business"
Tel. 823-2149
309 Main St. 27886

THE TRAVELERS
G.H. FOUNTAIN AGENCY, INC.
"Insurance for the Family, Home and Business"
Established 1935
118 E. St. James St. (27886)
Dial 823-2562

CAROLINA OFFICE EQUIPMENT CO., Inc.
Printing — Office Supplies — Office Furniture — Office Machines
Interior Design — Office Layout
Tel. 823-1311
600 Main St. 27886

McPhail's Chrysler-Plymouth-Dodge Inc.
Tel. 823-3163
2115 N. Main St. (27886)

E WILSON ST—Contd
904 Hines
905★Sherrod Emma I 823-1961
906 Weaver Wm Jr ◎ 823-3782
907 Mc Neil James ◎ 823-5203
909 Perry Geneva H Mrs ◎ 823-5812
912 Woodley Julius ◎ 823-3756
OAKLAND ST INTERSECTS
EAST AV INTERSECTS
1000 Knight Hattie H Mrs ◎ 823-3882
1001 Pettaway Roosevelt ◎ 823-5764
1211 Pittman Jerry W Jr 823-6240
1213 Jenkins Frank ◎ 823-2720
1301 Vacant

7

WILSON ST W —FROM 610 MAIN ST WEST 6 NORTH OF TAR RIVER

107 Zip Mart gro 823-7620
109 Riley Jack D chiro 823-2275
111 Janie's Beauty Shop 823-3025
TRADE ST INTERSECTS
201 Edgecombe-Martin County Electric Mem Corp 823-2171
205 Smoot Wholesale Co Inc beer 823-2500
ALBEMARLE AV INTERSECTS
310 Tarboro Recreation Dept (Crafts & Pottery Shop) 823-8121
HENDRICKS ST ENDS
POPLAR ST BEGINS
320 County A B C Board Store No 1
408 Car Shop Food & Dairy 823-3100
409 Thomas-Edmondson Agency Inc ins 823-2514
Edgecombe Farmers Mutual Fire Insurance 823-4025
Edmondson Realty Co 823-2514
CEDAR LA ENDS
500 Hussey Charles & Associates auto parts whol 823-3157
MEREDITH CT BEGINS
504 Daily Southerner The newspapers 823-3106
Tarboro Printing Co Inc publs 823-3106
OFFICE ST INTERSECTS
609 Lloyd's Restaurant 823-3822
612 William Vance Motel 823-4195
★Marrow E H Mrs
COUNTRY CLUB DR BEGINS
730 Trinity Baptist Church 823-2502
OLD SPARTA RD ENDS
W COUNTRY CLUB DR BEGINS
809 Brinson Chevrolet Co Inc 823-3145
DOWD ST BEGINS
1001 Victory Whse (SIDE)
NUMBERS IRREGULAR
1009 Discount Center Inc gros & gas 823-4352
WESTERN BLVD INTERSECTS
1101★Keel Allie K Mrs 823-4609
1108 Whitehurst Don Pontiac-Buick G M C Inc 823-6156

7

WILSON ST EXTN RT 3 —A CONTINUATION OF WILSON ST WEST

ZIP CODE 27886
BARLOW RD BEGINS
1314 Under Constn
1315 Hathaway Harvey G ◎ 823-2647
1317 Vacant
1400 Vacant
BENSON DR BEGINS
1608★Cherry Wm E
1616 Jones Lewis T ◎ 823-1815
LOOP RD BEGINS
1701★James David 823-1915
1702 Knight Jetta H Mrs ◎
1703 Harper Roger T ◎ 823-8943

SARA'S FLOWERS
WE WIRE FLOWERS
DIAL 823-0217
FAIRVIEW SHOPPING CENTER, 2004 N. MAIN ST. (27886)
FTD

TAXI

CITY CAB OF TARBORO, INC.
16 TAXICABS TO SERVE YOU
Radio Dispatched Service From 7:00 A.M. To 12:00 P.M.
ALSO WRECKER SERVICE
Tels. 823-2600 823-1977 823-8000

WILSON ST EXTN RT 3
1704 Hussey Horace B ◎ 823-3500
1705 Summerlin Mary R Mrs ◎ 823-5524
1706 Rountree Charles E ◎ 823-3777
1707★Johnson John 823-6123
1708 Moss Reginald A ◎ 823-8496
1709 Holloman Floyd ◎ 823-4536
1711 Jenkins Frank G ◎ 823-4213
1713 Edmondson Robt O Jr ◎ 823-8782
Bridgers Grocery
Bridgers Mabel B Mrs ◎ 823-8525
1715 Flint Jesse C ◎ 823-3601
1716 Vacant
1717 Jones Billy M ◎ 823-8891
1718★Gladson Mildred Mrs ◎ 823-3997
1719 Webb Allen M Jr ◎ 823-8696
1721 Cherry Geo G Jr ◎ 823-3640
SIMPSON DR BEGINS
1730 James Johnnie E ◎ 823-4671
Taylor Magalene
1800★Whitehurst Dempsey ◎
1801 Manning James H 823-8492
1808 Manning Beauty Shop 823-2189
1810 Manning Grocery 823-3935
Manning Sam M 823-3935
1812 Rogerson Slade 823-3483
1814 Manning Ralph G ◎ 823-4465
1816 Taylor Donald R ◎ 823-3806
1818★Plant V L
1820 Martin Larry E ◎ 823-1002
1821 Whitehead Earnest
1822 Andrews Anthony P 823-7029
1823 Vacant
1824 Hart Wm D ◎ 823-3664
1826 Family Care Home 823-4816
Anderson Ruth M Mrs ◎ 823-4816

25

WINDSOR PL (BELVEDERE) FROM 2514 MAIN ST EAST 2 SOUTH O

ZIP CODE 27886
100 Fields Wm H Jr ◎ 823-3851
203 West Garland ◎ 823-8652
BEECHWOOD DR INTERSECTS

3

WOOTEN ST —FROM E WILSON ST NORTH 2 EAST OF EAST AV

ZIP CODE 27886
BRADLEY AV ENDS
EDMONDSON AV
INTERSECTS
704 Parker Eddie L 823-3907
706 Brown Willie 823-3090
708 Basemore Charlie Jr
710 Cephus David 823-1809
802 Saint John Holiness Church
907 Williams Beatrice J Mrs ◎ 823-2446
908 Western Martha Mrs 823-1705
909 Bonner Geo 823-3070
910 No Return
911 Bridgers Robt L 823-8322
917 Wall Melvin G
BAKER ST INTERSECTS
1001 Bridgers Anna Mrs 823-8634
1003 Ruffins Mary
1005 Pettaway Robt 823-1565
1007 Shaw Evelyn
1009 Randolph Martha B Mrs 823-4936

Features and Departments of a City Directory

Your new, improved City Directory is the most complete and comprehensive catalog ever published of the inhabitants, business concerns and institutions of your city. It is much more than just an alphabetical list of names and addresses.

Your City Directory Contains:

1 An *Alphabetical* list of names and addresses of residents, business concerns and institutions, plus wife's name and if a widow the deceased husband's initial, and the occupations of all. Principal officers or owners and a description of businesses are included as well.

2 A *Householders' Directory* including a Street and Avenue Guide. This section lists every street and where intersecting streets appear. It lists numerically every location on each street, naming the householder or business at each number and whether the person is a homeowner or renter and if he has a telephone. Similar information is provided on office and public buildings and their occupants.

3 A *Classified Business Directory* –listing every business, classified as to type, and showing names and addresses. It also lists every profession, club, society and association, hospital and cemetery, labor organization, library, park and playground and school.

4 A *"Yellow Section" or Buyers' Guide,* where the advertiser may explain in greater detail the services or products he has to offer.

5 A *Statistical and Historical Story* of your city; plus miscellaneous other information.

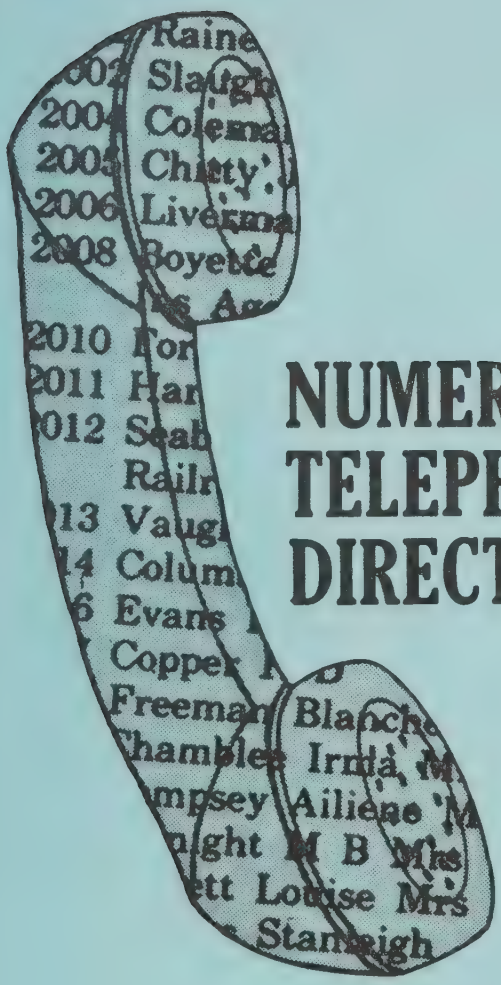

NUMERICAL TELEPHONE DIRECTORY

The Telephone Numbers and names in this Directory were supplied to us during our regular door to door canvass.

This Directory is designed to assist you in providing additional information when only a telephone number is available.

HILL DIRECTORY COMPANY
PUBLISHERS

4

NUMERICAL TELEPHONE DIRECTORY
BLUE PAGES

This Directory takes the "mystery" out of blind numbers. It lists telephone numbers in numercial sequence, making it easy to "decode" blind phone numbers in classified ads—especially valuable for real estate agencies, used car dealers, etc.

dial code

numbers in sequence

name of telephone subscriber

DIAL 282 PLUS THE FOLLOWING FOUR DIGITS

1002 Cobb S R
1004 Gwynn J E
1005 Gaither A F
1006 Forest Oaks Market
1008 Jessup W H
1009 Knight N F
1013 Arnold Stone Co
1016 Pick Albert Motor Sales Inc
1019 Hinshaw A L
1020 Thomas Hubert
1021 Hughes Paul
1022 Lindsay G L
1023 Avco Electric Inc
1023 Avco Construction Co Inc

WHAT'S IN A PHONE NUMBER?

ABOUT THE FIRM:
Who called me? When your call back message gives a telephone number only—or includes a common surname such as Jones, Smith, Brown, etc.—this Numerical Telephone Directory will assist in determining correct firm name. Make use of both Alphabetical and Street Guide information to establish names of officers, owners or partners, products and services, and correct address. Properly identify firm and caller and have needed records, file or correspondence on hand before returning call.

ABOUT THE INDIVIDUAL:
Who called me? When only a telephone number is known, this Numerical Telephone Directory will assist in determining the name of the subscriber—with this information combined with other sections of your City Directory you may quickly establish such information as wife's name, place of employment, job title, home address, business address and telephone number.

DIAL 823 PLUS THE FOLLOWING FOUR DIGITS

0102 Acree Linda
0111 First Baptist Church
0119 Telco Credit Union
0122 Harrison & Judge
0122 Brinson Benj A
0129 Jones J H
0132 Leonard A H Jr
0134 Howse L V
0136 Davis Harold
0137 Hale Raymond
0144 Hammond Rachel
0165 Winstead Lonnie
0168 Harris L E
0176 White C G Jewelers & Gifts
0186 Creative Living Associates
0186 Andrews C L
0188 Updegrave R K
0208 Bridgers R L
0209 Guill E D
0211 Edgecombe Memorial Park Inc
0217 Sara's Flowers Inc
0227 Harris Supermarket
0233 Buchanan Harry
0236 Sellers Roberta Mrs
0238 Hill C A
0250 Henderson W H
0252 Ruffin Luther
0257 Parker E M
0260 Burgess W R
0265 Blanchard's Jewelers Of Tarboro
0267 Hudson Barry
0280 Revish Johnny
0284 Ellis Scott
0288 Newton W M Jr
0292 Church Of God
0292 Turner E L Rev
0297 Greenbox Gift Center
0305 Hussey Howard
0309 Dunn J B Mrs
0315 Brown C B
0319 Evans Gaylord
0322 Tripp Freddie
0323 Savage Harvey
0335 Nimocks Q K
0338 Higgs Nathan
0339 Harrell E B Mrs
0357 Smith Mattie Mrs
0359 Biddie Becky
0367 Richardson Essie
0370 Anthony E J
0376 Brown E W
0380 Heath Vera
0383 Jones J C
0388 Anderson J R
0391 Farmer J J
0417 Lewis Mamie
0424 Smith Francis M
0432 Robbins D W
0433 Warren Paul III
0453 Knight Georgianna
0463 Godwin Walter H Jr
0472 Newton D A
0476 Dail William
0495 Lloyd Gaston
0525 Kinlaw M L
0532 Stamatis Bebe
0550 De Loatch Beatrice
0570 Town And Country Transfer Inc
0570 Speedee
0574 Tillery Marsha
0588 Liverman's Electric Co
0610 Big Star Store
0613 Dowdy Cora Mrs
0625 Whitehurst Reid
0658 Spain R K
0671 White R M Mrs
0678 Singletary G M Mrs
0683 Braswell Gloria
0694 Scott L S Mrs
0702 Hodges E V
0704 Dunn R L
0711 Beachum Ben
0712 Weeks L F
0727 Crawford Laura Mrs
0741 Battle A B Mrs
0748 Webb B B
0756 Shell G T
0771 Worden N R
0801 Flowers By Cliff
0803 Parker Raymond
0819 Lamberson Kenneth
0821 Burlew Chas
0828 Brock Betty
0830 Rogers Mark
0870 Connie's Beauty Salon
0879 Parker M P Mrs
0883 Weatherford Hugh
0890 Cannon B P
0897 Dixon R L
0926 Ocain C R
0938 Armstrong B A Mrs
0960 Godwin P L
0965 Savages Kitchen
0966 Mc Donald's
0988 Wolf John
0989 Dupree M D
1002 Martin L E
1003 Brown T P
1004 Redevelopment Commission-Town-Tarboro (Site Ofc)
1005 Throne Aldine
1010 Pizza Inn
1011 Thorne Drug Co Inc
1015 New Birth Christian School
1015 New Birth Christian Kindergarden
1015 New Birth Baptist Church
1021 Barnhill Contracting Co
1030 Bridgers B E
1033 Wiggins Eliz Mrs
1038 Wooten L R
1040 Walker E L
1044 Scott G W
1046 Braddy Lucy Mrs
1047 Mc Clain John
1049 Matthews W T
1051 Lewis Virginia
1057 Princeville Town Mayor
1058 Princeville Town Hall
1058 Princeville Town Clk-Tax Collr-Treas
1066 Surridge W G
1070 Cook R J
1073 Harris E L
1076 Taylor J G
1084 Stark G L
1087 Harrell D L
1088 Smith Charles
1100 Pippen Emanuel
1106 Griffin H L
1107 Bryan H D
1108 Bridgers B E Jr
1109 Keene Q L
1111 Fountain & Goodwyn
1117 State Vocational Rehabilitation
1125 Barnes E H
1126 Summerlin Robt
1126 Briley J D
1137 Purvis John
1141 Edgecombe County Memorial Library
1143 Princeville Police Dept
1151 Brown J G
1155 Robbins C M
1156 Hopkins Grover P
1156 Allen Herbert F
1156 Hopkins & Allen
1161 Cromartie Martin L Jr
1163 Long Equipment Co
1166 Alden's Men's Wear
1168 Adams John I
1168 Harper Joe J
1183 Browning M A
1185 Knight Clement
1196 Creech The Florist
1201 Powers W O
1208 Purvis M P Mrs
1209 Jones A M B Mrs
1212 Thorne G T Jr
1214 Harrington Luther Rev
1217 Bolton W R
1220 Rose H E
1222 Security Corp Of America
1227 Howard L B Mrs
1230 Davies Connie Mrs
1235 Langston B J
1236 Williams Eug
1238 Newton William
1241 Knight Jean Mrs
1242 Walters Bill Auto Sales
1243 Machine Shop The

DIAL 823—CONTD

1247 Smith Timothy
1248 Quality Mart
1249 Spur Station
1252 Edwards S H
1260 Smith J A
1263 Dancy A M
1268 Wainwright Ron
1268 Knight G B Mrs
1277 Smith Florence Mrs
1280 Jones L W
1285 Whitehurst J D
1288 Bridgers R L
1294 Tilloery Annie
1296 Howard Robt Jr
1296 Howard Rob
1300 Rogister Ray
1306 Pettaway R L
1308 Henning R H
1310 Collins Ed Photography
1311 Carolina Office Equip Co Inc
1316 Marrow J C Jr
1319 Johnson Wm
1322 Burnett J B
1325 Cannon James
1335 Pettaway M R
1337 Bell Estelle Mrs
1338 Cleveland J L
1342 Combs Haley
1343 Bradley J B
1348 Newberry L W
1349 Horne P S
1350 Rawls C E
1356 Jordan F L Mrs
1357 Smith J B
1362 Cannon Harvey
1363 Thigpen A L
1373 Park Hill Paint Center The
1374 Randolph J R Mrs
1376 Norris E M Mrs
1377 Spain M A
1380 Powell E R
1383 Carr Claude
1386 Surles O S
1390 Robbins R B
1401 Parker Maggie Mrs
1404 Rosner S S
1413 Cannon H D
1415 West H A
1416 Goodwin A F
1417 Thigpen Leola
1418 Marshall Cleo
1422 Norris Donald
1427 King's Barber Shop
1429 Cruse Bobby
1435 Cowon V S
1442 St Crime Cont & Pub Saf Div Of Alcohol Law Enfor
1455 Hudson R H Mrs
1462 Staton A O
1463 Ward E B
1475 Bellamy W A
1476 Robinson F R
1477 Stirewalt T E
1479 Foster J F
1493 Beauty Palace
1494 Hinton's Body Shop
1494 Hinton Eddie Jr
1501 Sessoms D F
1503 Von Euw Fritz
1504 Dougherty J B
1506 Kricko Robt
1508 Langley P W
1514 Baker Thurman
1515 Melton H R
1519 Weathersbee A J
1523 Williamson M S
1524 Pierce W C
1525 Adams C N Jr
1533 Lassiter E L
1535 Brown Robt
1538 Williamson L M
1541 Jenkins Perry T
1547 Smith Clara
1553 Walston D P Mrs
1560 Petree G D
1565 Pettaway Robt
1573 Dunn E H Mrs
1575 Fowler A B
1576 Grey R A
1577 Bryant Peggy
1583 Edmondson Alice Mrs
1592 Almond C M
1602 Ashley Deaton Jr
1605 Ellis E L
1608 Tyson R S Mrs
1609 Carney A M
1612 Freeman Clayton
1613 Good A K
1614 Bryant Ida Mrs
1619 Phillips H L
1627 Harrell W W
1631 Proctor J A
1637 Cotten Fannie
1656 Burnette Sybil
1661 Kimrey L C
1668 Murphy Gene
1669 Cotton Paul
1673 Holland B C
1677 Baker T E
1679 Morrow T A
1684 Herring R B
1686 Taylor M W
1687 Mosley A T
1688 Harrell B R
1690 Pettaway Annie
1691 Cobb Memorial Presbyterian Church
1694 Kwi Klean Cleaners & Coin Laundry
1696 Whitehurst G L
1698 Doughtie C N
1702 Alexander C N Mrs
1705 Western Martha Mrs
1713 Etheridge Matred
1715 Dunn J B
1717 Gilliam J M
1718 Brown R L
1728 Strout Realty Co
1730 Cole D E
1732 Hudson M R
1733 Atkins Ervin
1735 Register Alice Mrs
1736 Carpenter Blanche Mrs
1744 Conner E J Jr
1749 Godwin E T
1750 Knight Frank
1751 Benton Electronics Co
1754 American Cancer Society
1757 Bridgers M W Mrs
1759 Dail T L
1769 Jenkins S C
1773 Rawls J M
1784 Thompson J E
1785 Beamon D K
1788 Cobb Luvina
1794 Hathaway's Hunny Tree Inc
1795 Liberty Restaurant
1801 Best Rex Jr
1803 Ellis Renee
1805 Whitley D N
1809 Cephus David
1812 Bridgers J A
1813 Warrington C W III
1815 Jones L T
1829 West Furniture
1831 Lewis R P
1835 Walston J M Mrs
1837 Turner F I
1838 Hinton Eddie
1840 Bynum L E
1850 Scott Gary
1860 Hardee Denton
1863 Bazemore C A
1875 Bellamy Herbert
1879 Sefcik Frank
1882 Worden C M Mrs
1883 Bryant C E
1887 Ezzell Allie
1896 National Finance Co
1901 Battle C L
1902 Boseman R T
1906 Williams E L
1915 James David
1920 Hagans D L
1927 Cummings Jack
1935 Womble M F
1936 Byrd Ronald
1937 Norfleet S N
1942 Davis Lena Mrs
1945 Smith E W Mrs
1947 Black M E
1949 Gregory C E
1950 Webb W H
1958 Braswell Mary
1958 Baker Georgianna
1960 Knight Laura Mrs
1961 Sherrod E I
1965 Johnson Johnnie
1966 Cluen J C
1968 Harrell Ida Mrs
1970 Alderman C L
1973 James M A
1975 Leggett D L

DIAL 823—CONTD

1978 Educational Supply & Equipment Co
1984 Park Hill Beauty Shop
1987 Bauer C C
1988 Jones M D
1989 Jefferson J L
1991 Cooper D G
1992 Super Dollars
1995 Hilliard Wm
1997 Cox K G
2000 Perkins F E II
2002 Hudson Gene
2004 Harris C W
2005 Whitehurst Curtis
2007 Joyce W A
2011 Formica Corp No 2
2024 Edmondson W J
2031 Neal J H
2034 Belk-Tyler Co
2040 James Clayton
2041 Guardian Care Of Tarboro
2053 Atkinson T E
2054 Crisp M L Mrs
2070 Family Dollar Stores
2073 Carter S M
2074 Pridgen B R
2075 Starling W V
2081 Tharin B W
2085 Mitchell James
2089 Archer Missouri
2096 Person Lester
2096 Bellamy A S Mrs
2101 Clark W S & Sons Inc
2105 Almond Charles M
2105 Brooks John I Jr
2105 Herring Victor G Jr
2105 Hussey Howard S Jr
2105 Barbe Robt F
2105 Morgan John G
2105 Roberson Edw L
2105 Temple Peter L
2105 Vick H Vernell
2105 Whaley John L
2105 Hemmingway Geo C Jr
2105 Kelsh James M
2105 Tarboro Clinic P A The
2111 Gaines C F Mrs
2112 Quigless Clinic The
2113 Tarboro Town Police Dept
2118 Edmondson M M Mrs
2119 Alderman H W
2120 Mc Conkey S A
2122 Tarboro Town Fire Dept
2124 Glenoit Mills Inc (Tboro Plant)
2129 Edmunsond Jeanette
2134 Newton J A
2135 Ritter Finance Systems Inc
2138 Home Services Of Tarboro Inc
2138 Henderson Construction Co Inc
2138 Henderson Lumber Co Inc Home Center
2141 Runnymede Mills Inc
2145 Harrison C J Mrs
2147 Heydenreich M W Mrs
2148 Dixon E L
2149 Robert's Jewelry Co
2150 Radford K R
2153 Moderncare Of Tarboro Inc
2156 Howerin W L
2157 Sprague E B Mrs
2162 Edmondson E H
2162 Edmondson Wilson
2163 Thompson Kenneth
2171 Edgecombe-Martin County Electric Mem Corp
2174 County Dog Warden
2180 Raynor M R Mrs
2184 Edgecombe Homestead & Loan Association
2188 Ellrod M W Mrs
2189 Manning Beauty Shop
2191 W C P S W K T C Radio Station
2193 Hall J C Jr
2194 Batchelor C G
2202 Brown O W Mrs
2203 Eason E M
2206 Morris D A
2207 Long J H
2207 Long J N
2208 Tedder J F
2209 Squires R H
2209 Squires Hilton
2210 Fellows R S
2211 Cox K J
2213 Frazier S G Mrs
2214 Hammonds L R
2215 Edmondson W D
2216 Maurer A A
2219 Parker Harvey
2220 Bourne J K
2221 Boney H S
2222 Jenkins Francis P
2225 Brown G L
2226 Lewis Irene Mrs
2229 Carpenter E T Mrs
2231 Moore M A
2232 Connecticut Mutual Life Insurance Co
2232 Shook Insurance Agency
2234 Winchester D R
2236 Ballard A R
2237 Hilliard Paulene
2238 Pippen Isiah II
2241 Pollard T H Mrs
2242 Mobley A E Mrs
2244 Wooten A W
2245 Dennie P L
2246 Boyd T H
2247 Umphlett L E
2249 Thompson R A
2251 Manning G T
2253 Pulley P E
2255 Wolfe C F Mrs
2256 Allgood T G Jr
2257 Vause E W Mrs
2259 Howell A L Mrs
2261 Wardsworth Orean
2261 Cole Reuben Jr
2262 Charlotte Liberty Mutual Insurance Co
2263 Braddy B H Mrs
2264 Trevathan L B
2266 Hart K B Mrs
2269 Robbins J D
2270 Weeks R L
2272 Dew J M
2274 Cooper M A Mrs
2275 Riley Jack D
2277 Ricks Herbert
2277 Ricks' Beauty Shop
2278 Long M L Mrs
2279 Irene's Beauty Shop
2280 Brooks I D
2283 Smith H F Mrs
2284 Deluxe Cleaners
2285 Worsley B M
2286 Purvis A E
2289 Ellis C D
2292 Cooper J M Mrs
2293 Sykes D L Mrs
2295 Tarboro Veterinary Hospital
2297 Brown Athalea Mrs
2300 Price Cicero
2304 Williams A S Mrs
2305 Marshall T E
2306 Elliott E K
2310 Wombles Bobby
2314 Allsbrook J F
2316 Associated Insurance & Realty Co Inc
2321 Allred E C Mrs
2322 Nationwide Insurance Companies
2323 Keeter B D Mrs
2324 Keel Roy Jr
2325 Nicholson G F
2326 Carney M L
2327 Alexander's Shoe Shine Parlor
2328 Bryan S F
2329 Causey B L Mrs
2333 Williams Mitchell
2334 Harrison H D Jr
2336 Katheleen Spain
2341 Ruffin E L
2342 Browning C R Mrs
2343 Morris W C Jr
2344 Braswell Distributing Co
2347 Spencer T H Mrs
2348 Conyers J A
2349 Womble S E

DIAL 823—CONTD

2350 Whitley F R Jr
2351 Ricks Irvin
2352 Alford Z V
2353 Harrelson Allen
2354 Griffin T F Mrs
2356 Langley J M
2357 Grainger T B
2358 Lassiter L S Mrs
2359 Page I T Mrs
2361 Two Hour Cleaners
2367 Leggett M D Mrs
2368 Weathersby H N
2369 Griffin G R
2372 Dew T L
2373 Mc Bride O F
2374 Dawson Pat
2377 Proctor W A
2378 Page B M
2379 Robbins J M
2380 Coca-Cola Bottling Co Inc
2380 Tarboro Coca-Cola Co Inc
2381 Acree S D
2383 Edgecombe Bonded Warehouse Co Inc
2384 Cromartie R A Mrs
2386 Fulford R C Mrs
2387 Edwards A K Mrs
2389 Pollard M B Mrs
2390 Carpenter H E
2392 Black H S Mrs
2393 White J R Mrs
2394 Norris M A
2396 Thomas M B
2397 Ruffin M D Mrs
2398 Wimberley J P Mrs
2401 Smith M A
2401 Norville F A Mrs
2405 Riley J D
2406 Brown L M Mrs
2407 Johnson Claude Jr
2408 Ruffin P W
2409 Norfleet Sarah Mrs
2410 Bradley J G
2411 Putnam C E Agency Inc
2412 Wickham L O
2413 Thomas W E
2414 Taylor Wm Jr
2415 Miller C S
2415 Staton J H
2416 Lindsey R A & Co Inc
2417 Draughn Wm
2420 Sessoms J L
2421 County Tax Collr
2426 Anderson A D Mrs
2427 Proctor A B
2428 Burrell A H Mrs
2429 Pippen R H Mrs
2432 Guill H L
2433 Glass Mary
2433 Stanley S I
2434 Stainback Doris
2436 Gilliam Donnell Jr
2437 Robinson W L
2438 Jenkins E E
2440 Keene F P Mrs
2441 Price B I
2442 Davenport M R
2444 Betrand Annie
2446 Williams B J Mrs
2453 Wilson M S Mrs
2455 Freeman's Exxon Station
2455 Freeman M W Mrs
2457 Andrews G L
2458 Fountain G M Hon
2460 James C P
2462 Weeks B R
2464 Strong G E
2465 Staton A B Mrs
2466 Pittman T L
2468 Smoot J W Jr
2470 Warren Pattie
2471 Futrell J F
2472 Cross J H Jr
2473 Brill Oscar
2474 Earp G W
2475 Holland J R
2476 Ellis R N
2477 Philips E S Mrs
2478 Hudson W N
2480 Lee Eliz
2481 Everett W A
2482 Bishop G M
2485 Taylor W L
2489 Diggs V M Mrs
2490 Boseman Geo Jr
2491 Ranes C E Mrs
2492 Sexton M R
2493 Brown M S Jr
2495 Winchester M R Mrs
2497 Carter R S
2498 Boykin Grace
2500 Smoot Wholesale Co Inc
2502 Trinity Baptist Church
2502 Trinity Youth Building
2503 Miller Kennith
2504 Smith R D
2505 Jackson W B
2506 Hale W B
2507 Smith D M
2508 Hardee's Of Tarboro
2510 Moorecraft Wood Products
2512 Taylor Clayton
2513 Vines T R Rev
2514 Thomas-Edmondson Agency Inc
2514 Edmondson Realty Co
2517 Briley W R
2518 Quincy R E
2520 F C X Inc
2521 Hathaway B F
2523 Ellis Nicky
2524 Brown S N
2526 Spain A E
2528 Felton M T
2531 Johnson H B Mrs
2532 Smith C G
2533 Victory Warehouse Inc
2533 Manning C W
2535 Warren A V
2536 Bailey Josephine
2537 Clark S N Jr
2538 Duncan W L
2540 Clayton E L
2541 Pearce P H Mrs
2543 Perry Thos
2545 Robinson Dora
2546 Robinson C R
2548 Moseley L P Mrs
2551 Livesay L H Mrs
2555 Frazier Sallie
2557 Edwards E T
2559 Robeson F G Mrs
2560 Hill E W
2562 Fountain G H Agency Inc
2563 Grayiel G A Jr
2564 Braddy A E Mrs
2565 Spain C J
2566 Walston C W
2567 Fout H B Mrs
2569 Womble G C
2571 Armstrong A E
2576 Whaley J L
2578 Thompson R D III
2579 Bullock Roy
2580 Moore L D
2581 Wells E L
2582 Pollard W T
2585 Harrell S N
2586 Alford L T
2588 Clark W G Jr
2591 Leggett C B
2592 Hale W F
2594 Fisher C M
2595 Carlisle J B
2598 Rodgers A J
2600 City Cab Of Tarboro Inc
2601 Martin I M Mrs
2604 Clark C M
2607 Royster F S Mercantile Inc (Farm Service)
2608 Cooper J F Mrs
2613 Tripp A F Mrs
2615 Philgreen M H Mrs
2616 Tripp M T
2617 Simmons W E
2618 Sheffield Grigg
2621 Bass R H
2622 Morgan L A
2625 Sheffield L G
2628 Dupree Rebecca Mrs
2630 Davenport W H
2631 Stancil Linwood
2632 North Tarboro School
2634 Weeks L W Mrs
2636 Cotton's Grill
2639 Pollard J S
2640 Gray N N

DIAL 823—CONTD

2643 Dennie B C
2644 Keel M M Mrs
2645 Nobles J P
2646 Weeks E B Mrs
2647 Hathaway H G
2649 Worsley J H
2650 Beard R L
2651 Worsley W R
2654 Jenkins E H Mrs
2655 Dean J S
2658 Hoard D G
2659 Conyers V L
2661 Rackley F D
2662 Sawyer E H Jr
2664 Havens Feed & Seed Store
2665 Green's Body Shop
2667 Whitley J E
2668 Norris R L
2669 Bullock J O Jr
2671 Fisher O W
2672 Warren Marcia
2673 Shields L S Mrs
2674 Quigless M D
2675 Taylor J N
2678 Sasser M G
2680 Worsley Braxton M Insurance Agency Inc
2682 Johnson J E
2684 Teele H D
2685 Rawls G W
2686 Alford G F
2687 Webb E G Mrs
2688 Anderson A J Mrs
2689 Cherry D L
2693 Jenkins J I
2694 Mc Laurin H J
2695 Howard Romaine
2697 Crabtree W E
2700 Whitehurst G F
2701 Markham A B Jr
2702 Martel L S
2703 Ricks W H
2704 Thomas L P Mrs
2705 Livesay M B Mrs
2707 Thomas R M
2708 Hardy C L
2712 Mewborn M M Mrs
2716 Scott O B
2720 Jenkins Frank
2721 Baker Therman
2724 Parrisher K G
2725 Walker David
2726 Lillian's Beauty Shop
2727 Cephus C D
2728 Howard M J Mrs
2729 Bass B M Jr
2730 Kent M R Mrs
2733 Haag M W Mrs
2734 Taylor H P
2738 Horn D F
2739 Moore R T Mrs
2740 Walters H N Mrs
2742 Greaver Geo Jr
2744 Harrison D D Mrs
2745 Meadows E V
2746 Porter J N
2747 Hussey S W Mrs
2749 Hilliard J W
2750 Wilkinson G S Mrs
2751 Butler R G
2753 Warren A Danl
2754 Roberson & Dupree Shoe Store
2755 Brown E S Mrs
2756 Mahler W A
2758 Batchelor M M Mrs
2759 Walston L J
2760 Price J L
2761 Benton W G
2763 Randall Gustin
2764 Brown W M Jr
2769 Jones S L
2771 Johnson M L Mrs
2772 Lyons L B Mrs
2773 Muse T C
2774 Pulley Helen Mrs
2776 Coker J H
2778 Rogers J A
2781 Ainsley Lois Mrs
2782 Walters C L
2784 Calvert J N
2786 Bryant R B
2787 Hale C S
2790 Dixon Dalton
2792 Van Landingham J W
2793 Havens M J Mrs
2796 Farmer's Oil Co
2798 Leggett J K
2809 Leggett V B
2815 Auto Mart Of Tarboro
2818 Griffin D H
2820 Jones J A
2822 Bryant R E
2865 Anderson J D
2873 Phelps M F
2874 Norman Merle Cosmetics
2881 Anderson-Batchelor Motors Inc
2883 Baker G T
2885 Bullock J E
2889 Webb M F
2892 Joyner Gwendolyn Mrs
2898 Umphlet R S
2900 Knight Walter
2901 Walters W T
2903 Bramham J S
2905 Westry V J Mrs
2908 Eason Jas
2910 Walker W M
2911 Godwin B C
2912 Hagans M F Mrs
2913 Hussey W T
2914 Bardin Tom Jr
2917 Williams Grocery
2920 Rawls R H
2921 Wishop Thurston
2922 Dew's Garage
2924 Fountain V E
2926 Baines A B
2927 Perkins Rayfield
2929 Jones V L
2930 Williams V S Mrs
2933 Harris Jasper
2934 Shepheard G D
2936 Wooten W M Rev
2939 Latham M H
2940 Wynn W L
2941 Bell S M
2942 Spragins K L
2944 Carpenter M R
2947 Hale O R
2950 Roberson H C
2951 Daniels Dorothy
2952 Mizell W S Mrs
2956 Hall J O
2958 Szczepanek D G
2959 Cherry V M Mrs
2961 Williams N H Mrs
2964 Fountain L H Hon
2966 Boone G A
2968 Knight Mary
2969 Hopkins H R
2970 Whitley W C
2971 Keel T H
2974 Crabtree E C
2975 Fussell N W Mrs
2976 White's Exxon Service
2981 Pigg J R
2983 Parker P G III
2988 Jerry's Gulf Service
2989 Knight B J Mrs
2990 Harrell James
2994 Jernigan J C
2995 Young Amos
2996 Curtis Save-A-Dollar
3000 State Natl Guard Hhc 1st Bn Mech 119 Inf
3000 State National Guard Armory
3002 Richardson E R Mrs
3002 Richardson W R
3003 Pitt G N Mrs
3004 Edmondson M P Mrs
3005 Andrews C D
3006 Harrell Alvin
3007 Noble B F
3008 Winslow W B Mrs
3009 Wells M G Mrs
3012 Holland L N Mrs
3013 Keel S H
3014 Andrews M N Mrs
3015 Manning L H Mrs
3018 Jones Kenneth
3022 Ruffin K F Mrs
3025 Janie's Beauty Shop
3026 Radford A W
3029 Moore W D
3032 Rochelle R G Jr
3033 Denton F M
3035 Roberson E L
3036 Aycock L M Mrs
3037 James H H III

DIAL 823—CONTD

3039 U S D A Farmers Home Admn
3042 Matthewson G H Mrs
3044 Taylor J E Mrs
3045 Hargrove V S Mrs
3048 Hathaway J S
3050 Ray M A
3054 Hilliard Isham
3055 Russell H B
3056 King A O Mrs
3057 Allen Bobby
3059 Bridgers Lena
3060 Wilmoth Ora Mrs
3061 Price R W Mrs
3062 Mewborn T B Jr
3063 Newberry E H
3064 Boone G H
3065 Everett Michl
3067 Carter J H
3068 Alderman L R Mrs
3070 Bonner Geo
3073 Joyner David
3074 Hux F M
3075 Squires M L
3076 Meeks S C
3077 Saunders M R
3078 Regan Richd J Distributor
3078 Regan R J
3079 Denson T R Mrs
3080 Revish C H
3081 Dennie J A
3082 Harrison D A Mrs
3083 Andrews B S Mrs
3084 Dancy J S
3086 Alderman H D
3086 Pitt L P
3087 Clayton F H Mrs
3088 Adler's Of Tarboro Inc
3090 Brown Willie
3091 Taylor O P
3092 Lewis M H
3093 Howard M F
3094 Etheridge F H Mrs
3095 Bobbitt J P
3096 Moore C S
3097 Martin P L
3100 Car Shop Food & Dairy
3101 Mayo Knitting Mills (Ofc)
3101 Mayo Knitting Mill Inc
3104 Sherrod K R Mrs
3106 Daily Southerner The
3106 Tarboro Printing Co Inc
3108 Denton W E Jr
3116 Tarboro Savings & Loan Assn
3119 Peele M E Mrs
3120 Harrington D T
3121 Glass C B Mrs
3124 One Hour Perko Cleaners
3125 Turlington Fred A Jr
3127 Marrow-Pitt Hardware Co Inc
3131 Forbes Insurance & Realty Inc
3135 Vick H V
3136 Mc Nair J P
3138 Howard Robt
3139 County Tax Supvr
3140 Mc Dowell Lois
3145 Brinson Chevrolet Co Inc
3149 Pitt L P
3150 Hyman J E
3152 Dail J G
3153 Rose's Stores Inc
3155 Whitfield S M Mrs
3156 Varnell J W
3157 Hussey Charles & Associates
3159 Moten Rich
3163 Mc Phails Chrysler-Dodge Inc
3166 Edgecombe Motor Co Inc
3171 Pilgrim Laundry & Dry Cleaners Inc
3173 Dail's Beauty Boutique
3178 Edgecombe Drug Co Inc
3179 Consolidated Caterers Corp
3181 Shugar's Department Store Inc
3183 Bridgers & Horton
3185 Kerr Drug
3188 Brodie Mildred
3189 Wilson M H Mrs
3190 Lindsey Louise
3194 Edmondson M O
3196 Knight Lila
3198 Weeks C J Jr
3200 Cross C W
3203 Dancy Roberta
3205 Mayo C W III
3206 Walker M B Mrs
3207 Lawton J E Jr
3209 Sherrod J J
3210 Braddy O C
3211 County Sch Garage
3214 Page W L
3220 Peters R B III
3221 Price M B Mrs
3223 Whitehead H D
3224 Bryant N W Mrs
3226 Johnson G W Jr
3228 Edmondson E M
3229 Hull H W
3230 Simmons J E Furniture Co Inc
3232 Abbott C L
3234 U S D A Soil Conservation Serv
3236 Keene A L
3237 Brown Aubrey
3238 Brown A H Mrs
3239 Bass J M Mrs
3240 Evans G C
3241 Bailey T S
3243 Simmons B B Mrs
3244 Long J I
3246 Lynn J R
3247 Brewer K L
3248 Harrell Wilhemina Mrs
3249 Stocks E L
3250 Pope Dollar Store
3251 Bishop J M Rev
3253 Gaskill D H
3254 Joyner C A
3257 Long J M
3258 Clark A L Mrs
3259 Walston E L
3260 Cale L T
3261 Brown M L Mrs
3262 Cherry J S Mrs
3263 Browning Rex
3264 Rucker G L
3267 Fields J G
3268 Church Of God
3272 Ballard H C
3273 Cherry J T
3274 Anderson J G
3275 Hussey H S Jr
3279 Brown Duke
3281 Oday Marguerite Mrs
3283 Mc Lean N A
3286 Evans W M
3288 Newsome K P Mrs
3289 Pitt Dolores
3290 Mills C U
3292 Young J R
3293 Rose W B
3295 Walker Gerrelene M
3296 Fountain B M Mrs
3297 Bullock C D Mrs
3298 Armstrong R E
3300 Brown J D
3301 Tasty Bakery
3303 Stallings C M
3304 Fisher I L
3306 Melton M C
3307 Andrews E E
3310 Cherry Comilla
3312 Stancil Anabel Mrs
3316 County Register Of Deeds
3317 Bass M E Mrs
3318 Harrell M R
3319 Eleanor A W
3322 Jackson R L Jr
3323 Dawson F W
3325 Strickland O W
3327 Brantley J W
3328 Dunn A B Mrs
3333 Shirley P D
3334 Sherrod Fannie Mrs
3338 Josey M P Mrs
3343 Cooper A S Mrs
3344 Nash Pembroke
3345 Mizell A D
3346 Pamlico Distributing Co

DIAL 823—CONTD

3347 Braswell C M Mrs
3348 Wynn Leontine
3348 Rogerson H W Mrs
3351 Durham Life Insurance Co
3352 Shugar L L Mrs
3353 Manning J H
3356 Keene W R
3358 Lane L W Mrs
3360 Parker H S Mrs
3362 County Vets Serv Ofcr
3365 Hayes W D
3366 Williams F A Jr
3367 King W D
3368 Mc Conkey Saml A
3369 Kearney R C
3370 Griffin A R
3371 Vick J S
3372 Melton C C Mrs
3373 Hoard J M
3374 Harris W B
3375 Gooch T L
3376 Hurst R H
3377 Collins A L
3378 Speir A C Mrs
3381 Bryan W D Jr
3382 Lewis Hattie
3383 Tarboro Office Service
3383 Baker G L Agency
3383 Holland Annie Mrs
3385 Taylor V R
3387 Pitt M M Mrs
3388 Baines K H
3389 Newsome Raleigh
3391 Collins T L Jr
3392 Whichard A N Mrs
3393 Mears M L Mrs
3394 Beauty Bonnet
3395 Ward M H
3397 Lanier W H
3398 Alderman A L
3404 Pitt Helen
3406 Harrell T M
3408 Stanley J L
3411 Meeks W C
3412 Winchester H S Jr
3413 Franks W H
3414 Brown L M
3415 Weeks M F Mrs
3417 Davis W L
3418 Eagles L P
3419 Sutton A D
3420 Edmondson C W Mrs
3423 Davis M M Mrs
3424 Battle Turner
3426 Causway J M G
3427 Ellis A E
3430 Jones Lillie Mrs
3433 Bailey J J Jr
3434 Powell Maggie Mrs
3437 Jeffries J D
3438 Exum M H Mrs
3440 Howell D L Mrs
3442 Taylor J A
3443 Little L T
3449 Ward E D Mrs
3450 Tarboro Oil Co
3451 Pollard L L
3457 Everett J A
3459 Decker W T
3461 Edmondson M B Mrs
3462 Arnold S T
3463 Dunn A G
3465 Pridgen B W
3468 Davis R G
3469 Burgess G K Mrs
3470 Freeman Jack
3471 Hinsley M F
3472 Draughn Limer
3473 Freeman W O
3478 White C G
3481 Everett Mary
3482 Plemmer Walter Jr
3483 Rogerson Slade
3484 Baker Noah Jr
3485 Martin C B
3486 Hoard L F Mrs
3487 Speed E T Jr
3488 Ferrell L C Mrs
3490 Cross F H
3491 Boyd E C Mrs
3492 Corbett M B Jr
3495 Piver M B Mrs
3497 Powell Alvina
3498 Barnes Willie
3500 Hussey H B
3505 Fugate P T Jr
3507 Bramham James S
3508 Irvin L R
3509 Brown H E
3511 Long P J
3513 Radford E C
3514 Hyman J E
3515 Butler C M Jr
3516 Martha's Beauty Shop
3516 Sexton M C Mrs
3518 Radford A S Mrs
3519 Marrow E H Jr
3520 Hurwitz J H
3521 Shaw James
3522 Davenport Wm
3523 Lancaster T J
3525 Pope S W
3527 Savage C M
3528 Hale H L
3530 Pistolis C S
3532 Wiggins J T
3533 Havens J F
3534 Weaver M A Mrs
3538 Harrell B M Mrs
3539 Jernigan A D Mrs
3540 Dupree B M Mrs
3541 Andrews L W
3542 State Probation Ofc
3543 Edgecombe Insurance & Realty Co
3545 Kinzenger Mary Mrs
3546 Wilson R A
3547 Carney Ernest
3550 Holderness H D
3551 Walston Betty
3555 Gilliam J R
3556 Wainwright Myrtie Mrs
3557 Sheffield R E
3558 Henderson S L Mrs
3559 Servais R H Mrs
3560 Burk L J
3563 Holland Leroy
3564 Strickland B R
3567 Worsley W A
3568 Constantine Randolph
3569 Reddick G W Jr
3570 Walston Robt
3572 Smith J M
3573 Perry J L
3576 House Of Treats
3577 Sanderson F E
3578 Howard E B Mrs
3579 Harrell Ruby
3581 Carson F J
3582 O'Neal J W
3583 Tyner L A Mrs
3584 Harmon L W Mrs
3585 Gurganus J H
3587 Snead W O
3589 Massey E S
3591 Sasser R A
3592 Miller A E
3595 Matthews Lester
3596 Brewer E J
3598 Morse Thelma Mrs
3601 Flint J C
3603 Rose D R
3605 Yarrell C H Mrs
3607 Bo's Service Station
3610 Wood W S
3611 Respess L M
3613 Harper C E
3614 Lawrence Maggie
3615 Hameed N H Mrs
3616 Parrisher Saml
3618 Wilkerson B B
3619 Williams J F
3620 Pigg J D
3622 Redevelopment Comn Town Of Tarboro
3623 Rackley G D
3624 Pigg W E
3627 Norris J J
3628 Clark A H
3630 Putnam C E
3632 Glasgow R E
3633 Nash B D
3634 Webb N A Jr
3636 Shook L G
3637 Wooten J A
3638 Spencer D J Mrs
3640 Cherry G G Jr
3642 Taylor L H
3643 Boyd T G
3645 Whitehead Aurelia
3646 Hill L W
3647 Hart G L
3649 Carney Mary
3650 Umphlet B M Mrs
3651 Webb H F
3652 Taylor H C
3653 Newman M W Mrs

DIAL 823—CONTD

3654 Alford Jesse Jr
3655 Whitehurst L R
3656 Fleming T S
3658 Town School Board
3658 Town Community Hse
3659 Williams Don Jr
3661 Harrison Joyce Mrs
3662 Leggett K M Mrs
3663 Howard Lillian
3664 Hart W D
3667 Hopkins M P Mrs
3668 Bass A B
3674 Gilbertson W C
3674 Gibertson W C
3675 Clark L K Mrs
3677 Harrell W H
3679 De Loatch M W Jr
3681 Hedgepeth M C
3682 Hagan W H
3683 Haney Carlee
3685 Stephens Addie Mrs
3687 Taylor H R
3688 Pennington E R
3689 Setzer E R
3691 Freuler F O
3693 Williams A D Mrs
3694 Rogers D L Mrs
3697 Raskin R A
3700 Webb M E
3701 Worsley N A Jr
3702 Burnett B G
3703 Palmer H H Jr
3704 Holland A D Mrs
3706 Gardner J S
3707 Betty's Salon Of Beauty
3708 Forrest L E
3709 Mason J J
3712 Davis L W Mrs
3716 Simpson V M Mrs
3719 White L D
3720 De Mambro B C
3720 De Mambro A B Mrs
3721 Whitehurst & Peele Trailer Park
3721 Whitehurst & Peele Store
3722 Hussey C E
3724 Johnson J B H
3726 Bullock B M
3731 Bradley J H
3733 Denny M B Mrs
3735 Lewis E S
3737 Avent J K
3738 Carolina Trailways
3738 Trailways Bus Terminal
3738 Western Union Telegraph Co
3741 Clark W O
3742 Wilson J M
3743 Wagner F G Mrs
3744 Harrell A L
3745 Blanchard J A
3746 Bottoms M V
3747 Laughlin M W Mrs
3749 Jenkins J R
3750 Parker A W
3751 Holland J H Mrs
3753 Ausbon W J
3754 Harmon G C
3755 Zirkle's Cleaners & Laundry Inc
3756 Woodley Julius
3757 Clark E G
3758 Mc Nair A H
3759 Mayo M W Mrs
3761 Hussey D P Mrs
3762 Pitt W C Jr
3766 Morris H L
3769 Barnhill R E
3770 Pace G C Jr
3771 Brown C G
3775 Kilby E W
3777 Rountree C E
3778 Stell W H Jr
3779 Teal J B
3780 Coker W R
3782 Weaver Wm Jr
3783 Saint James United Methodist Church
3784 Creech V H Jr
3786 Johnson C L Mrs
3787 Summerlin I B Mrs
3788 Manning G H
3790 Jones Adeline Mrs
3792 Boseman D J Mrs
3793 Womble L E
3794 Brown A B
3795 Smoot C C Mrs
3798 Fountain Roger
3801 Bell Allen
3803 Barnhart R C
3804 Parker L B
3806 Taylor D R
3807 Morris Lawrence Jr
3807 Morris L J
3810 Shaw V P Mrs
3811 Sharp Charlotte
3812 Pattillo W A Elem School
3813 Harris M C Mrs
3814 Hoard M L
3815 Thorne G T
3816 Liles L G
3817 Lindsey S W Mrs
3820 Baker L E Mrs
3822 Lloyd's Restaurant
3827 Cobb M B Mrs
3827 Pollard J B Mrs
3828 Morris F R
3829 Owens E R
3831 City Barber Shop
3834 Benton Furniture Co
3835 Parrisher R S
3836 Keel J R
3837 Hines M D Mrs
3838 Hughes M T Mrs
3841 Earl's Generator & Alternator Sales
3844 Anderson M V
3849 Thorne Drug Co Inc
3851 Fields W H Jr
3852 Hale A H
3853 Davis W F
3855 Walker A T
3857 Beasley W L Jr
3859 Edgecombe County Chapter Am Natl Red Cross
3860 Cook D S
3863 Davenport F L Jr
3864 Fleming Thos S
3866 Saint Catherine's Catholic Church
3868 Crisp R C
3870 Hornthal L P
3871 Pulley M L
3872 Coker W E
3873 Bryant M R Mrs
3875 Walston Gladys Mrs
3876 Alderman Bill
3878 Batchelor Lena Mrs
3880 Fanny L W Jr
3882 Knight H H Mrs
3883 Darrow E F Mrs
3884 Lewis W H
3886 Meeks L V
3887 Mayo Edgar
3888 Hull H W Jr
3890 Bartholomew S J
3891 Harrell T G
3892 Boyd C M
3893 Mc Crary R M
3894 Frances Electric Co
3895 Winslow E C Jr
3896 Page W O
3900 Cobb Simpson Jr
3902 Deal A M
3903 Sweet Pea Beauty Shop
3903 Princes E A
3904 West Earl Jr
3906 Pitt W B
3907 Parker E L
3909 Moore Robt W
3910 Harrell T E
3911 Western Auto Associate Store
3914 Williams L J Mrs
3915 Noble's Grocery
3916 Harrison M L Mrs
3918 Dew D Y
3919 Stroner M B Mrs
3920 Harrell J O Jr
3922 Williams J L
3925 Weeks Muse & Surles
3926 Rountree H E
3927 Harrington Ethel Mrs
3928 Williams M J Mrs
3929 Hoard J S III
3930 Wilkins L B Mrs
3932 Dancy E L
3934 Williams W P
3935 Manning Grocery
3935 Manning S M
3936 Brock L M
3938 Williams J A
3940 Phillips H H Jr
3941 Baker D A

DIAL 823—CONTD

3942 Womble E T
3945 Lilley R B
3947 Bryant N E
3948 Ward D L Mrs
3948 Doris Beauty Shop
3950 Turner T E Plumbing Co Inc
3951 Braddy J A
3953 Braswell Moses Jr
3955 Morris Osborne
3957 Jones M B Mrs
3962 Thompson O F
3964 Jones O B Rev
3965 Jenkins J L
3967 Wickham C W
3968 Harper Mary
3969 Harrell W B
3970 Holland M W Mrs
3971 Moore R W
3972 Farmer Lula
3973 Hammonds Benj
3975 Pierce Allen Jr
3979 Padgett C P
3981 Newell W F Jr
3983 Long Z V II
3985 Rogers J W
3986 Bellamy David
3987 Taylor D R
3994 Wooten M D
3997 Gladson Mildred Mrs
3998 Westbrook L R Mrs
4000 Tarboro Slack & Shirt Shop
4001 Bardin W E Jr
4002 Winslow S L Mrs
4004 Noble's Barber Shop
4006 Coley L G
4007 Brinson Z C
4008 Ruffin L B Mrs
4010 County Agrl Extn Agt
4013 Glennie's
4014 Braziel C H
4015 Cobb E E
4016 Holland Billy
4017 Lewis V W
4017 Bryant C R
4018 Caison M M
4019 Barnes L T
4020 Futrell Pearl
4022 Christenberry Naamon
4025 Edgecombe Farmers Mutual Fire Insurance
4026 Pender W L
4027 Proctor C E
4028 Hudson R C
4030 Rimmer Geo
4032 Wear G A
4033 Taylor N S Mrs
4034 Gardner C W
4036 Denton P S Mrs
4037 Kent J E
4038 Baker C C
4041 Hale S W
4043 Wiggins B H Mrs
4044 Raby L M
4046 Alfred H E
4047 Long J G
4048 Raskin L E
4049 Parsons A E
4053 Wilson L M Mrs
4055 Walnut Street Texaco
4056 Reynolds Arth
4056 Reynolds Grocery
4057 Whitehurst W L Jr
4058 Hart E L
4059 Piland C M
4060 Colonial Theatre
4062 Johnson B B Mrs
4063 Fussell A M Mrs
4064 Taylor R J
4066 Tarboro Shoe Shop
4067 Brown's Grocery
4068 Denny A J
4071 Mattocks M G Mrs
4073 Morris L H Mrs
4074 Jones J L Mrs
4075 Owens P C
4078 Edmondson A T Jr
4079 Joyner G W
4081 Livesay W J
4082 Williford W F
4083 Tipton W D
4085 Jackson L T Mrs
4086 Best C D
4087 Spain C J Jr
4088 Fowlkes E B
4089 Howse G A Jr
4091 White L W Mrs
4092 Bullock R B
4093 Midgette Henry
4094 Thomas Sarah
4095 Jackson M H Mrs
4096 Braddy R C Mrs
4097 Medley R K
4108 Spain R B
4109 Princeville Volunteer Fire Dept
4123 Sisko R G
4125 Moore Lumber Co Inc
4135 Harris Food Stores
4138 Howard Memorial Presbyterian Church
4140 Forrest O H
4140 County E S E A (Fed Programs)
4143 Piggs Willie Jr
4144 Heilig-Meyers Exchange Store Inc
4146 Staton H T
4149 Mays Violet
4151 Long Mfg
4151 Long Manufacturing Co Inc
4151 Long Supply Co Inc
4161 Cutler J E
4162 Todd G T
4163 Whitehead J A
4163 Duplex Beauty Salon
4164 North Carolina Natural Gas Corp
4169 Clark W G Inc
4170 Morand A J
4171 Cooper W L
4172 Knight Maggie
4175 Baker G L
4177 Provident Finance Co
4179 Pulley Merkle
4180 Bullock C J
4182 Turlington F A Jr
4183 Hunter S E Mrs
4183 Dail E C
4184 Tarboro Concrete & Building Supplies Inc
4193 Taylor G L
4194 Pitt W P
4195 William Vance Motel
4197 Sullivan's Upholstery & Seat Cover
4200 U S Congressman
4201 Moose Lodge No 1768 (LOOM)
4204 Allen W B
4205 Henry C P
4206 Strickland C W
4207 Alexander W D
4208 Weeks H E
4209 Batchelor W M
4210 Roebuck I B Mrs
4211 Savage T L
4212 Constantine Petroleum Corp
4213 Jenkins F G
4216 Whitley I N Mrs
4217 Moore D W Mrs
4220 Brown M C
4221 Martin W R
4222 Webb L D Mrs
4223 Hill Noah
4224 Friar F P Mrs
4226 Davis W R
4227 Moye M J
4228 Allsbrook M P Mrs
4231 Frank A C Mrs
4232 Suburban Grill
4234 Fountain C L Mrs
4235 Bunn B N Mrs
4237 Denton R B
4238 Ray Moses A
4239 County 4-H Agt
4240 Cowan O C Rev
4241 Beaman I L Mrs
4243 Smith B A
4245 Freuler Billy Mrs
4247 Flanagan M R Mrs
4248 Lawrence M W Mrs
4250 Anthony B W Jr
4252 Miller G P
4253 Pittman M A
4254 Tarboro Religious Book Store
4254 Freuler's Radio & Television Service
4255 Forbes C G
4256 Long W R
4257 Ellis F M Mrs
4257 Bass L D Jr
4258 Spain L S Mrs

DIAL 823—CONTD

4262 Lewis L T
4263 Dawson M W Mrs
4264 Jackson C M
4266 Bradshaw C F
4267 Bradley Ruth
4267 Whitaker M B Mrs
4269 Williams G G
4271 Barnhill J G
4273 Painter H D
4275 Thomas Maybell
4276 Clark's Warehouse No 1
4278 Harrell G R
4279 Thompson R P Mrs
4280 Grayill Frank
4283 Cummings M W Mrs
4286 Walters C S
4287 Parisher J H
4288 Mc Dowell W K
4293 Broome J A
4294 Stanley Queen
4295 Smith Helen Mrs
4296 Anderson W C
4297 Hines Ethel
4298 Holland H M
4300 Dempsey C M
4301 Wilson L A
4302 Rose Jay
4304 Jenkins Luegine Mrs
4305 Robinson T C
4308 Fleming J M
4309 Sexton R M
4313 Myers S R
4314 Pittman David
4315 Gainey K F Mrs
4316 Tew T R
4318 Williams Jonah
4321 Baker M M Mrs
4321 Baker Funeral Home
4321 Auxiliary Home Mutual Burial Assn
4322 Dupree J E
4323 Pate G T
4324 Pulley W C
4325 Varnell C G
4326 Armstrong Forest Jr
4327 Hathaway John Jr
4330 S & J Auto Sales Inc
4332 Bryant A T Jr
4333 O'Neal F E
4334 Mason M M Mrs
4335 Barnes J A
4336 Tarboro High Sch-Home Ec Dept
4337 Webb J W
4338 Battle J B
4340 Savage H L
4341 Creech J R
4342 Horne Wright
4344 Weeks Hemmetter E
4347 Calvary Episcopal Church Nursery School
4347 Edgecombe Nash Developmental Disability Cntr
4347 Calvary Episcopal Church (Mem Hall)
4348 Cox J A Jr
4349 Case D E
4351 Everett Charles
4352 O'Neal Robt
4352 Discount Center Inc
4353 Overton J A
4354 Arnold W P
4355 Britt E M
4359 Hathaway M R
4361 Foster T Q Mrs
4362 Warren L S Mrs
4364 Stancill G W Mrs
4368 Hudson Larry
4374 Hanke E O
4375 West C A
4377 Overstreet P L Jr
4382 Roberson Ada Mrs
4384 Pitt Leroy
4385 Sawyer's Grocery
4386 Forrest A R
4388 Harrison Grace Mrs
4389 Vines R H
4390 William W E
4390 Bridgers M E Mrs
4391 Howard Flora
4393 Knox E L
4394 Wiggins R L Jr
4395 Holland W K
4397 Livesay H A
4398 Mitchell S W
4400 Woodruff C P
4403 Jones Asa
4404 Harrell R L
4406 Kornegay C L
4407 Cannon M R
4408 Eason W E
4409 County Home Economics Agt
4411 Best H E Jr
4412 Taylor H H Jr
4416 Bass S P
4417 Griffin J E
4418 Haworth L V
4419 Funderburk D V
4420 Stegall L A Mrs
4422 Maier Geo
4423 Pennington G E
4424 Kearney's Barbecue
4425 Boysworth Wilbur
4431 Parker Willie
4435 Twiddy J L
4440 Williams K P
4441 Newsome J H
4442 Dixon Pearl Mrs
4443 Hilma Country Club
4448 Summerlin D L
4449 Williams Caletha Mrs
4450 Bullock A B Mrs
4451 Staton L C Mrs
4452 Ogburn E J Mrs
4458 Bateman W J
4459 Taylor B R
4460 Warren W O
4461 Messer M R Mrs
4462 Bridgers H V
4463 Knight Johnnie
4464 Adkins Walter Jr
4465 Manning R G
4466 Constantine Nicholas Jr
4468 Hart E E
4470 Weeks C S
4472 Pittman A L Mrs
4473 Bullock L B Mrs
4474 Worrell Johnny
4476 Edwards J R
4477 Bellamy Moses
4481 Hathaway D W
4484 Bullock W E
4485 Parker Lucy
4487 Webb R T
4492 Tew J P
4494 Godwin L A Mrs
4495 Keel W R
4496 Anderson Woodrow
4497 Cobb O R
4498 Babcock V S Mrs
4500 Mc Bride H A
4501 Varnell P L
4502 Horton M V
4503 Braddy D B
4506 Sugg J P Jr Plumbing & Heating
4506 Sugg J P Jr
4508 Wiggins W R
4509 Edgecombe County Rescue Squad
4510 Long W L
4511 Britt Joe
4515 Dickens Robt
4517 Leonard A H
4518 Truitt Virgil
4520 Brady R P Mrs
4521 Bailey R B
4522 Abrams Barbecue & Family Restaurant
4523 Edwards C M Mrs
4525 Baltzel Noel
4527 Morning Pauline
4528 Pace B D Mrs
4529 Colson R W Mrs
4532 Porter M E
4533 Cone C T
4534 Hardy F A
4536 Holloman Floyd
4537 Barnes M K Mrs
4538 Painter A L
4539 Harrel Hazel Mrs
4540 Brinson S M Mrs
4541 Moore L C Mrs
4542 Hicks J M
4544 Wells M O Mrs
4546 Owens R C
4548 Fussell T E
4550 Rosenkoetter R G
4551 Harrell R C
4553 Wilson M G Mrs
4557 Edwards C L
4559 Mitchell E H Mrs
4561 Ward A B Mrs
4562 Parrish J D
4565 Weeks A J

DIAL 823—CONTD

4567 Cashwell R L
4570 Boyd T H Jr
4572 Jones E R
4573 Baker L S Mrs
4574 Moore Hubert
4575 Edwards K R
4576 Sharpe A J Mrs
4578 Faison J E
4579 Video Television & Appliance Center
4580 Johnson A M
4582 Alderman L C
4583 Williams Joseph
4584 Worrell M L Mrs
4585 Braddy Raymond
4587 Forbes M E Mrs
4588 Osborne B F
4589 Clary C S Mrs
4590 Bowen I C Mrs
4591 Gooch R E
4592 Holland B W Mrs
4593 Perkins Maggie Mrs
4594 Sullivan T G
4595 Rachel's Beauty Shop
4595 Rawls J R
4596 Whitfield Bobby
4598 Rolph M A Mrs
4602 Webb J E
4605 Britt C M
4608 Edgecombe Beauty Shop
4608 Venters B L
4609 Keel A K Mrs
4610 Hagans J T Jr
4611 First Free Will Baptist Church
4612 Lloyd Robt
4613 Lawrence C S Mrs
4614 Howard Leroy
4619 Messer C B
4622 Clark Henry
4623 Armstrong R C
4626 Anderson G A
4627 Jenkins M B Mrs
4629 Bell Eddie
4630 Harris M P Mrs
4632 Harrell G W Jr
4633 Dew R H
4634 Moore M A Jr
4638 Summerlin Preston Jr
4641 Noble L E
4642 Savage W A
4647 Bass A W
4649 Doughtie B D
4651 Long R W
4654 Smith N W
4655 Pitt J B
4656 Dew T W
4660 Alton James
4662 Trevathan B D
4665 Lucas O E
4667 Batchelor A C
4669 Jones R L
4670 Cratch J R Jr
4671 James J E
4672 Poindexter E J
4674 Brown A E Mrs
4675 Ward W H Hon
4676 Crisp C P
4678 Fecho R G
4681 Fulford J T Mrs
4684 Mears W L Jr
4690 Barnes C L Mrs
4691 Lawrence Lena Mrs
4692 Johnson J J
4693 Webb L A Mrs
4696 Belch R F
4697 Brown C L
4698 Powell Theo
4700 Rex Jewelers
4703 Coastal Plain Life Insurance Co
4704 City Sea Food
4707 Gammons G W
4709 U S D A Fed Crop Ins Corp
4713 Brewer S J Jr
4714 Quinn B B Mrs
4715 Lane L B
4716 Harrison's Grocery
4716 Harrison G L
4717 Fussell W E
4718 Princeville Elementary School
4722 Edmondson A B Mrs
4725 Clark N T Mrs
4726 Little I M Jr
4729 Wombles J N
4730 Tarboro Gulf Station
4731 Hudson T M
4732 Boyd J L
4733 Dawson A A
4735 Wittig L J
4736 N C License Plate Agency
4737 Mc Nair M A Mrs
4738 Robbins G W Jr
4740 Anderson W T
4742 Wooten Inez Mrs
4745 Shugar G L
4748 Laski Charles
4751 Dixon J L
4753 Watson W R
4754 Robbins J C Jr
4755 Raynor W E
4756 Harrell H M
4757 Moseley N C
4761 State Superior Ct
4762 Battle Simon
4763 Pittman S J
4765 Gammons E B
4766 Wilder B S
4767 Grackin Julius
4768 Windley W V
4770 Clark N W
4772 Harris Graham
4775 Knight Margt Mrs
4776 Baker J W
4778 Freuler D A
4779 Wooten Frank
4782 Barris J A
4787 Leggett J E
4788 Lilley L D
4794 Walston E C Mrs
4796 Pittman O L
4797 Simpson H N
4803 Godwin B F
4804 James Otis
4809 Fountain A G Mrs
4810 Stalls Dewey
4814 Black Edna
4816 Portler Elijah
4816 Family Care Home
4816 Anderson R M Mrs
4825 Posey J J
4840 Ellis L R
4849 Wiggins D E
4868 Brinson Z E
4872 Bridgers G L
4879 Bradshaw M F Mrs
4880 Harris M R Rev
4885 Dew Frances Mrs
4894 Grimmer M E
4904 Spruill W A
4906 Tarboro Church Of Christ
4907 Black W N
4909 Beery Peyton
4911 Dew Willie
4912 Smith F M
4914 Abrams W R
4915 Beach Herbert Jr
4918 Livesay W C
4921 Clark A R Mrs
4923 Fountain P G Mrs
4924 Bunting R L Mrs
4926 Saint Michael's Episcopal Church
4927 Johnson D R
4928 Hoggard G W Rev
4930 Taylor J E
4932 Hamilton J C
4933 Conner Linda
4936 Randolph M B Mrs
4941 B & F Starter & Generator
4944 Edmondson G T
4945 Vick J C
4946 Higgs Milton
4947 Spencer L T
4949 Barbour Mary
4950 Sasser E W
4952 Harrell R M
4954 Mayo B C II
4956 Matthewson M W Mrs
4957 Spain L B
4958 Fussell C H
4960 Shirley M P Mrs
4961 Knox J E
4962 Andrews W E
4963 Brock M S Mrs
4964 Miriam's Antique
4967 Sherrod M W Mrs
4969 Strickland N B Mrs
4970 Southern Pest Control Of Tarboro
4971 Battle N M Mrs
4971 Newsome M L Mrs

DIAL 823—CONTD

4972 Leigh C B Mrs
4973 Boseman L S
4974 Temple P L
4976 Modlin Charlie
4978 Harper R L
4979 Hux H C
4981 Hughes P M
4982 Scott B R Mrs
4983 Dew Kerg Jr
4984 Vick Fannie Mrs
4988 Taylor W S
4989 Hollis Ray
4991 Brown C L
4996 Keene E M
4997 Mills C D
4998 Pilot Life Insurance Co
5000 Britt C L
5005 Hagans L E
5008 Strickland R W
5011 Bullock Jesse
5013 Williams O E
5016 Klaus Elsie
5017 Martin R B
5018 Livesay Ruby
5021 Tarboro Inn
5025 Peoples Bank & Trust Co
5031 Tarboro-Edgecomb Academy Inc
5036 Cobb Billy
5037 Knight Charles
5041 Firestone Stores
5081 Connor S D
5086 Anderson Thos
5093 Stroup M T
5094 Howard F M Mrs
5098 Killibrew B M
5100 Meeks E T Jr
5102 Pace F L
5109 Brewer Lotis
5111 Anaconda Wire And Cable Co
5121 Clayton-Perry Printing Co
5126 Murphy Jenkins & Co
5129 Brotherly Mutual Burial Assn
5129 Hemby-Willoughby Mortuary Inc
5131 Sears Roebuck And Co The
5137 Lassiter S S
5140 Daughtridge R H
5141 Trico Electric Co Inc
5151 Webb Equipment Inc
5158 U S Anti-Poverty Program
5158 Community Service Center
5161 Dickens Berry
5164 Weeks J O
5165 Grimes Hannah Mrs
5176 Great Southern Finance
5180 Dunn Ernest
5187 Hudson M W
5188 Hedgepeth R B
5189 Equitable Life Assurance Society
5190 Bridgers Furniture & Upholstery Co
5191 Goodyear Tire Center (Wayne L Trull Inc)
5195 Lancaster Larry
5197 Mc Dowell M L
5203 Mc Neil James
5203 Hayes Jack
5205 Carson D W Mrs
5206 Franklin Ben Stores
5207 James E E
5213 Proctor M S Mrs
5216 State Hwy Patrol
5219 James D E
5221 Dixon J W Jr
5226 Webb Laura Mrs
5227 Deans J P
5231 Harrelson Sterlwood
5232 Jones J E
5234 Gupton W C
5235 Tar River Marine
5236 Clark Martha
5238 Eatmon V R
5240 Vick R L
5244 Lewis C P Mrs
5246 Cobb B G
5253 Pilgreen B S
5255 Hobgood B R
5256 Gardner J T
5263 Edmonds W R
5264 Hinton M K Mrs
5265 Sonny's Take-Out
5269 Hollis G H
5270 Daniel Dorsey Jr
5273 Basnight Milton
5278 Hux D R Mrs
5281 Harrell J P Exxon Station
5282 Floyd's Roofing & Sheet Metal Co
5283 Davis Donald
5284 Suggs C M Mrs
5289 Tolson M H
5291 Perkins D C Mrs
5297 Britt A R
5298 Decker Bill Jr
5300 Pitman Eddie
5304 Rowe L E
5306 Lamb M J
5310 Freeman Corine Mrs
5311 Jones E W Mrs
5316 Cook L E
5317 Brown W L
5318 West Furniture & Appliance Co
5320 Sullivan W W
5321 Salter Cornelia Mrs
5330 Putnam Emily
5331 King J R
5332 Ellrod M R Mrs
5333 Mc Phail J D
5343 Holland B L
5348 Noble J T
5350 Boyd L M
5352 Taylor Charlie
5354 Betrand L E
5355 Best W H
5356 Mc Clancy C C Mrs
5357 Newsome Joe
5358 Calloway Jack
5359 Purvis Julius
5363 Burns R E III
5365 Quigless H G Mrs
5371 Teeter Moses
5372 Heath C V Mrs
5375 Boseman Pearl Mrs
5381 Kelly C T
5383 Vaughan F P
5386 Beach Herbert III
5387 Lyons A L
5389 Johnson Ivery
5392 Wilkinson D L
5394 Hyman J R
5398 Boyette W W
5400 Batts W R
5401 Lamm Kenneth
5402 Howard R M
5403 Wooten Horace
5408 Bland J F
5411 Battle J B Mrs
5413 Battle John Jr
5415 Williams Wilbert
5417 Tolson J P
5419 Sexton F B
5421 Tew L M Mrs
5422 Phillips D D
5423 Turner L D Mrs
5425 Biddle S C
5427 Everette J L
5433 Pope's Store
5435 Proctor E N
5436 Doughtie G H
5438 Love J R
5439 C & S Auto Repair
5441 Lee L D
5443 Fretwell M B
5444 Armstrong Eddie
5445 Morgan Albert
5449 Koehler G N
5450 Bryant J R
5451 Everett Gertrude
5452 Graham M K
5454 Hines R L
5455 Mays Shirley
5456 Kenny's Grill
5459 Whitehurst J W
5470 Heath A T
5474 Davis Benj
5477 Brown Maggie
5480 Noble Alex
5482 Gross John
5485 Reitzel J D
5487 Ricks Robt
5489 Cannon H H
5490 Worsley Savalia Jr
5493 Pitt B C
5497 Langley L R
5500 Porter Willie
5501 Bridgers G G

DIAL 823—CONTD
5503 Edmonds Geo
5505 Kiser Sam
5507 Southerland J B Jr
5509 State Farm Insurance
5516 Turner Norman Mrs
5518 Watkins E B
5520 Ruffin E B Mrs
5524 Summerlin M R Mrs
5525 Porter T J
5530 Crawley M K Mrs
5531 Alford James
5534 Hales H E
5536 Joyner Sallie Mrs
5537 Bridgers Food Mart
5539 Scott J D
5541 Grimmer J L
5544 Farmer R D II
5545 Sessoms Arth
5552 Stalls P W
5554 Davenport J B
5557 Wiggins A G Mrs
5558 Collins Eva Beauty Shop
5559 Dickens Matthew
5560 Powell M B Mrs
5562 Robertson I H Mrs
5563 Boddie Minnie
5565 Williams Chalmers
5567 Baker R R
5568 Louette H T
5568 Beecham Earl
5577 Parker R H
5581 Jacqueline's Beauty Rama
5582 Peters R B
5583 Lloyd Amanda
5586 J J's Mini Mart
5593 Stroud E C
5594 Melton N B
5596 Capps Douglas
5701 Smith Raymond Jr
5706 Freeman Mazie
5708 Quigless R M
5710 Long F S
5714 Howard Rosa
5716 Bridgers School
5720 Howard A J
5721 Lewis C D
5722 Staton & Associates
5723 Lee Gertha Mrs
5725 Farmer Jessie
5731 Edgecombe Manufacturing Outlet
5731 Edgecombe Manufacturing Co
5738 Roberts L J
5739 Beamon Dwain K
5741 Seaboard Coast Line Railroad Co
5751 Murphy G C
5755 Brogden R G
5757 County Sheriff
5757 County Jail
5760 Howard J E
5761 Cannon T L
5763 Percy N L Mrs
5764 Pettaway Roosevelt
5766 Broome J F
5767 Powell Roosevelt
5768 La Montagne Joseph
5769 Sherman Gus
5770 Owens A L Jr
5771 R & S Enterprises
5777 Tolston Tempie Mrs
5777 Moore W D
5786 Bridgers Billy
5791 Peoples Service Drug Store
5804 Jarrett F A
5806 Stanley J E
5808 Jenkins W I
5811 Morgan W B
5812 Perry G H Mrs
5813 Harrington James
5815 Pigg R C Mrs
5819 Whitehurst D W
5820 Robinson Maniza Mrs
5823 Brock Robt
5824 Thomas M V
5826 Jones L W
5829 Brown Robt
5832 Butler C M
5833 Harris B F
5834 Brown J A
5835 Williams Dan
5838 Short Wilmer
5839 Johnson Beatrice
5841 Sherrod Henry
5844 Kawamoto H H
5852 Howell Elbert Jr
5853 Harris Charlie
5857 Village Realty
5861 Bradshaw L M Mrs
5862 Eagles B M Mrs
5865 Williams J A Jr
5869 Grimes Daisy Mrs
5875 Wall T I
5876 League F E
5878 Boyd Frankie
5879 Boyd J A
5880 Bock Edw
5882 W & W Garage
5885 Knight Bridgers Jr
5888 Thompson A R III
5892 Reason R S
5893 Blue Front Grocery
5894 Best L A Jr
5895 Harris P R
5896 Dickens Richd
5897 Goss Lee
5902 Webb Ruth Mrs
5904 Eller L L
5907 Edmondson Charlie
5908 Johnson Geneva
5934 Jones J R
5944 Moore A L Mrs
5954 Holloman G T
5957 Copeland V K Mrs
5960 Lockamy G A
5961 Jennings Vera
5962 Flowers C R Jr
5969 Pittman P D
5971 Dancy L D Mrs
5984 Hull A W
5985 Young H G
5991 Salamone D A
5995 Gardner M D
5997 Tillery H L Jr
6001 Hale L W
6006 White Geo
6011 Arnold Timothy
6011 Black & Decker Mfg Co
6020 Cherry Gertrude Mrs
6026 Nanney Florence Mrs
6031 Edgecombe-Nash Mental Health Clinic
6041 Foster M L
6049 Boswell M D
6050 Gardner A M Mrs
6052 Hoyle R T
6053 Pitts L M
6056 Rhodes John
6057 Perry Gerald
6071 Campbell L W Jr
6075 Armfield Lossie Mrs
6081 Clay's Drugs Inc
6088 Croker Arvey
6094 Griffin Tucker
6098 Jones L E Jr
6101 Edgecombe Bank & Trust Co
6101 Edgecombe Bank & Trust Co N Tboro Branch
6101 Edgecombe Bank & Trust Co
6110 Mc Intyre C B Jr
6111 White J V
6113 Jones Lorraine
6114 Stainback A A
6115 Mc Kenzie Leonard
6121 Clark W S & Son
6123 Johnson John
6125 Smith M J Mrs
6126 Polylok Corp
6131 North Carolina National Bank
6150 Cotten Colonius
6151 County Bd Educ
6151 County Bd Educ (Admn Of C)
6153 County Bd Educ E S E A Title No 1
6156 Whitehurst Don Pontiac-Buick G M C Inc
6160 Mitchell A M Mrs
6161 State Clk Superior Ct
6164 Holderness R B
6171 Monarch Mills Inc
6175 Hamilton H D
6178 Hurdle E R
6180 Harper J J Jr
6181 Barnhart Agency Inc
6188 Vines Ernest Mrs
6189 White W H
6205 Bell L B
6210 Dunn D P
6211 Coker V B

DIAL 823—CONTD

6214 Jenkins Alex
6216 Fleming W F
6219 Freeman Lizzie
6221 Williams Darrell
6224 Norville L M
6229 Dixon R G Mrs
6230 White Carrie
6233 Bass H T
6235 Goff Jimmy
6240 Pittman J W Jr
6243 United Manor Courts
6245 Etheridge Ann Mrs
6247 Hawkins Robt
6249 Robinson E W Mrs
6254 Laughter J E
6256 Hall L R
6259 Staton Addie
6262 Chapman J H
6263 Terrell W I Jr
6264 Day Herb
6264 Farmer A R Mrs
6265 Everette Mary Mrs
6267 Missita G H
6271 Stafford Margt Mrs
6272 Hathaway L P
6273 Wells Bruce
6277 Carter W R
6278 Braswell Joseph
6281 Leggett D W
6284 Butler R N
6289 Tarleton K F
6291 Lawson Kermit
6292 Britt's Used Cars
6294 Pitt J W
6296 Overstreet P L
6302 Hart Lendora
6304 Hines David
6306 Worsley L M
6312 Thore T J
6313 Walston Joe
6314 Goldston A F
6316 Whitehurst L E Mrs
6318 Lloyd M H
6320 Keel J H
6331 Bland F W Jr
6332 Harris M E
6339 Redevelopment Commission Of Town Of Tarboro
6342 Cofield Helen
6347 Catlett Woodrow
6350 Gurganus R C
6352 Boothe C E
6355 Taylor J R
6356 Baker Raymond
6361 Wheeler D K
6369 Thornquest Lynda
6374 Coker B R
6375 Turner L E
6376 Malone G B Mrs
6376 Thompson R C
6379 Barnes Ernest
6382 Brown J L
6383 Harrison Clyde Jr
6384 Livesay J C
6389 Coley T M
6390 Rosenkoetter R M
6391 Jones Kelley
6393 Owens J R
6394 Spain Bertram
6396 Mobile Home Estates
6396 Tarboro Mobile Home Sales Inc
6398 Cofield Betty Mrs
6402 Cherry R L Jr
6404 County Board Of Elections
6407 Bailey R E
6409 Brown M S
6414 Wynne Janice
6417 Surplus Discount
6419 Stocks E K
6423 Johnson M D
6424 Tarrington D L
6427 Brewer J R
6432 Storms G C
6434 Harrison Madeline Mrs
6435 Thompson R D
6436 Porter D D
6437 Everett H W
6438 Duff C L
6439 Smith James
6440 Andrews A D
6441 Britt S P Mrs
6444 Williams David
6444 Ward Mary Mrs
6445 Pittman B W Mrs
6446 Armstrong N M
6455 Lowney O B Mrs
6457 Lane Joe
6459 Jack's Fish Market
6460 Goodwyn G A
6461 Harrison W R
6468 Etheridge E L
6469 Harris Jesse
6476 Warren Benj
6479 Draughn B L
6484 Thompson E H
6486 Mack J E
6488 Overstreet R P
6489 Andrews Dorothy Mrs
6496 Tripp J L
6497 Bradley R D
6500 State Magistrate Of North Carolina
6502 Harrell J A
6504 Dew V D
6505 Brown Lucinda
6508 Houser E D
6509 Maples W G Mrs
6512 Harris M R Mrs
6515 Byrum M D Mrs
6522 Tyndall R E
6524 Owens D G
6526 Morris B G
6530 Harrell Craig
6532 Lease T R
6535 Jenkins J L II
6538 Williams H L
6539 Baggett T L
6541 Perry L W
6542 Quick Shoppe
6547 Knight M H Mrs
6548 Butler Oscar
6550 Johnson Anabel
6551 Harrell R W
6560 Cobb Willie
6563 Cotten Demus
6568 Hinton Geo Jr
6569 Liverman Stanley Jr
6570 Tarboro Travelers Inc
6572 Brady E H
6574 Williams D M
6579 Turner S H Mrs
6584 Lewis C W
6586 James J L
6589 Waller Elijah
6593 White B B Mrs
6595 Joyner Ben
6596 Norris A G
6604 Johnson E H Mrs
6610 Taylor K W
6618 Parks G S Mrs
6622 Jackson Katie Mrs
6625 Brock J D
6631 Adkins Virginia Mrs
6637 Thompson Steve
6639 Ross W H
6647 Livesay S B
6665 Holder L B
6666 Smith L M
6669 Jones E T
6673 Stanco's Clothing
6675 White Vera
6678 Vanderford Sybol Mrs
6681 Twiddy Steph
6682 Whitehurst H A
6694 Manning H L
6695 White L E
6704 Worrells D L
6705 Hale C R
6707 Elliott Y C
6708 Meeks W E
6712 Greene J A
6714 Stokes Barbara
6716 Thompson W F
6717 Pitt W B
6722 Smith T L D L
6725 King J R Jr
6736 Hunsucker D W
6737 Cobb T W
6743 Proctor C S
6749 Sessoms Billy
6751 Brazeal R I
6752 Knight J L
6753 Parker Fred
6757 Whitley M E
6759 Barfield Wm
6760 Moore F L
6761 Godwin Charles
6766 Kentucky Fried Chicken
6768 Phillips Fannie Mrs
6768 Philips Sallie
6769 Houser C D
6783 Hinton Lucy
6786 Perkins Lucy Mrs
6789 Smith Mollie Mrs
6790 Thomas Walter

DIAL 823—CONTD

6796 County Planning & Energy Dept
6797 Boone F S
6805 Steward E G
6806 Woodard O D
6813 White W S
6815 Ones W T
6820 Voorhees E R Mrs
6821 Etheridge B C Mrs
6822 Mc Kibben S G Rev
6823 Getsinger S E
6824 Brock Bobby
6828 Wilson R E
6829 Hopkins Tyrome
6831 Parker P G Jr
6832 Abrams B H
6835 Dickens Jerry
6841 Carter E Jr
6846 Dancy M D
6852 Pitt Ernest
6862 Hemmingway G C Jr
6863 Flora Elbert
6864 Hillard Eliz
6867 Thomas Ernest
6877 Wilkins Ruey Jr
6883 Bellamy Lugenia Mrs
6885 Phillips Edw
6886 Paramore Edgar
6890 Joyner D L
6892 Jones G M Mrs
6893 Etna Service Station
6901 Farmer Willie Jr
6903 Burris S H Mrs
6908 Archer Cora Mrs
6909 Clark M M
6916 Harrington Eug Rev
6916 Harrington C E
6918 Lee R L
6919 Gupton Wm
6921 Simpson E C
6924 Barnhill R E Jr
6925 Simms J W
6928 Farmer Anna
6930 Lewis M B
6935 Gurkin D R
6938 Boyette R T Rev
6941 Smith P B
6945 Rogister Herman
6947 Johnson T M
6947 Johnson T R
6958 Elliott John
6963 Crawley Gladys
6964 Teeter Lillian
6965 Dew Linwood
6970 Batten J P
6972 Wall D B
6978 Draughn Idell
6986 Hughes F O Mrs
6987 Bland T M
6992 Taylor C A
6993 Parker Larry
6995 Ward G D
6997 Harrell Edw
6998 Phelps E E
7000 Andrews Brenda
7013 Lyons Georgianna Mrs
7024 Wood J W
7029 Andrews A P
7039 Tillery Richd
7043 Brantley P S
7051 Waters H E
7053 Duckett W P Jr
7056 Williams Anna
7075 Leggett C E
7080 Terry H D
7081 Whaley K E
7083 Hagan V S Mrs
7085 Harper Pearl Mrs
7085 Bryant Jodie Mrs
7087 Williamson L M III
7100 Hyman Pearlie
7102 Hopkins Herbert
7107 Wooten J Q
7117 Howard Rawls Jr
7124 Vick I C
7125 Production Credit Assn
7145 Jenkins C R
7147 Whitehead Cabinet Shop
7156 Sharpe M L
7157 Dilday Vann
7177 Herring D E
7178 Rose Madame
7184 Wise Fashions
7185 Robinson Mitchell
7185 Robinson C M
7186 Everette Lula Mrs
7203 Elmondson Minnie
7207 Witchard A M
7232 Robbins Kenneth
7241 Chamber Of Commerce
7243 Horne Wright Furniture Co Inc
7260 Pic'n Pay Shoes
7267 Scott J Y
7268 Davis H M
7269 Hall M A
7270 Battle James
7290 Edmonson S A
7320 Don's Bicycle Sales & Service
7327 Alford Virginia Mrs
7339 S & J Cash Grocery
7343 Cobb Missie Mrs
7345 Kelsh J M
7347 Brown Tom
7349 Clifton A M Mrs
7350 County Dist Atty 7th Judicial Dist
7353 Coastal Plains Radio Sales & Service
7368 Dancy A M
7388 Hamm Jon
7389 Dawson Carl
7426 Andrews A B
7429 Pierce Penelope
7441 Marshall T A
7443 Walston Ned
7444 Bailey G C
7447 Williams Bessy
7466 Roberts J G
7470 Zip Mart No 21
7474 Hannah W D
7475 Lockamy T B
7482 Dixie Cafe
7488 Crowell Y P Mrs
7491 Church Of God Of Prophecy The
7493 Hayes J R
7509 Harrington R A
7513 Bright E H
7543 Presnell B J
7560 Carter Bessie Mrs
7561 Pearce Jas
7574 Warren P E
7578 Lawrence Annie
7601 Geaniton Geo Jr
7614 Hyman R T
7616 Small R B
7617 Gulley J E
7620 Zip Mart
7631 Worsley Amanda
7641 Winstead's Auto Service
7646 Beaman P L
7654 Harrell Estelle Mrs
7665 Kelly Charlotte
7672 Pitt Nathan Jr
7678 Braddy Sherry
7678 Braddy Philip
7695 Strickland Joyce
7717 Whitehurst G H Jr
7730 Myrick Alene
7735 Mercer G B
7739 Patsy's Hallmark Shop
7740 Winstead-Pittman Upholstery & Carpet Shop
7745 Pittman Alberta
7749 Boney L B Mrs
7755 Dancy Cath
7756 Cobb E E Mrs
7757 White Felton
7783 Brown L H
7787 Sult B G
7789 Dunn Enterprises Of Tarboro Inc
7796 Edmondson B R
7798 Overton T J
7803 Andrews Debra
7839 Andrews J L
7845 Dorsee R E
7848 Crisp Wayne
7859 Hudson D L
7860 Pittman D M
7879 Gulley's Garden Center
7880 Staton J B
7881 Rand Gladys
7883 Staton A M Mrs
7884 Strickland Rowland Jr
7890 Webb J C
7891 Snyder G C
7893 Horton Tazwell

DIAL 823—CONTD

7897 Butts W S
7898 Johnson's Jack Repair Shop
7904 Fast Fare
7928 Brown J J
7930 Thorne Thom Realty Co
7945 Fairview Service Station
7948 Whitaker Irene
7990 Adams Johnny
7992 Elks Club
7993 Hearn N T
8005 Price L B
8008 Bardin T P
8010 Georgetowne Apartments
8010 Pomante M G
8011 Dixon S S J
8014 Hollamon Linwood
8016 Parks M C Mrs
8019 Jones Cleo
8021 Deloatch A W Mrs
8021 Pettaway Sylvester
8022 Raynor M R
8024 Sidwell Steph
8025 Owen J R
8026 Thomas H R Mrs
8029 Carlisle J C
8034 Cannon A H
8035 Shaw J A
8037 Staton W H
8043 Daughtry R C
8046 Heath Garland
8046 Heath C G
8053 Jones C K
8059 Roberson E L Center
8063 Cherry Hannah Mrs
8065 Alford T A
8071 Nash & Co
8074 Brown J L
8075 Perry E P Mrs
8079 Shaw Jordan
8081 Long M M
8085 Page T E
8090 Flake E L
8101 Farm Bureau Insurance
8104 Long Trailer Co Inc
8107 Jones Jessie
8108 Town Atty
8108 Taylor Brinson & Aycock
8110 Tuttle Melvin
8121 Tarboro Recreation Dept (Crafts & Pottery Shop)
8121 Community Development Program
8121 Town Municipal Light & Pwr Sys
8121 Town Finance Dept
8121 Municipal Bldg Ofcr
8121 Town Public Works Dept
8121 Town Eng Dept
8121 Town Purch Agt
8121 Municipal Building (Annex)
8121 Town Purch Dept
8121 Town Clk Treas And Tax Collr
8121 Tarboro Town Hall
8121 Tarboro Town Council
8121 Tarboro Town Admn Ofcr
8121 Tarboro Town Mayor
8121 Town Housing & Community Development
8121 Tarboro Town Mgr
8125 Town Water & Sewage Plant
8129 Floyd Robt
8131 County Comnrs
8131 County Aud
8134 Gilbert W A
8135 Coggins R B Jr
8138 Federal Land Bank Assn Of Tarboro
8140 Varney D A
8141 Leggett N W
8143 Long Bobby
8144 Brooks J I Jr
8147 County Alcoholic Beverage Bd
8151 Phoenix Trimming Co
8156 Howard S L
8160 Warren W O
8161 Little Mint Of Fine Foods
8162 Hoard J Steph III
8165 U S P O
8167 Tarboro High School
8167 Martin C B Middle School
8169 Margaret's School Of Dance
8169 Collins B E
8170 Faucette L J
8171 Credit Bureau Of Tarboro
8174 Blackwell's Inc
8176 Philips Bourne & Harper
8182 Huggins Geo
8186 Grimmer M A
8187 U S D A Agrl Stabilization & Conservation Serv
8192 Calvary Episcopal Church
8194 Flowers M M
8195 Bryant M S Mrs
8197 Lassiter Joey
8201 Stalls L M
8202 Boyd's B P Station
8204 Powell J C
8207 Proctor Donald
8208 Clark J W
8210 Thigpen W L Jr
8211 Carney C L Mrs
8214 Peele C D Mrs
8216 Boyd T C Jr
8219 Lewis Matthew
8220 Cato's
8222 Jackson E A
8224 Lewis C L Jr
8225 Wooten L W
8228 Thompson Bruce
8229 Gardner Fred Jr
8230 Britt G M Hon
8231 Cabell N E Jr
8233 Pittman E E
8234 Tyson D A
8235 Joyner S J Mrs
8238 Johnson J B
8247 Dowdy Arie Mrs
8251 Lamm J T
8253 Morris L E
8254 Lancaster Car & Truck Repair
8254 Lancaster Brothers Used Cars
8255 Winchester E W
8260 Griffin R W
8261 Mathewson J R Jr
8263 Dew Beulah
8265 Fountain A W
8271 Cochran Teddy
8272 Baker M L H
8276 Winchester R G
8277 Gurley D E Jr
8279 Brown L H Mrs
8281 Simmons E H Mrs
8282 Porter M K
8284 Joyner W H Jr
8287 Stirewalt P J
8288 Lynn J K
8289 Edmondson C L
8290 Hood J C
8293 Dupree W D Jr
8294 Marlow Jesse
8295 Wagner C F
8297 Mitchell J D
8300 Robbins D T
8301 Johnson Beauty Shop
8301 Johnson M B Mrs
8302 Kumar S M
8305 West Garland
8307 Powell Elijah
8308 Carstarphen J M Jr
8309 Hughes H M
8310 Pettaway B S Mrs
8312 Everette Barbara
8314 White J S
8314 White S J
8315 Godwin W M
8316 Briley Danny
8317 Long M L
8321 First Pentecostal Holiness Church
8322 Bridgers R L
8329 Wynn J E
8332 Stallings K M
8343 Hoyle Lowel
8344 Stell S C Mrs
8357 Meeks B J Mrs
8358 Cobb Warfield
8358 Weaver S E

DIAL 823—CONTD

8360 Taylor Pearlie Mrs
8361 Felton T E
8380 Umphlet Henry
8389 Brown S V
8390 Barbe R F
8391 Moore G B
8392 Cherry M B Mrs
8393 Sherrod A P Mrs
8394 Bryant L D Mrs
8396 Speight W T
8397 Casper L T
8398 Harris Charles
8401 White J W
8404 Jones C R
8407 Dancy Henry
8411 Strickland H S
8415 Meeks Albert
8424 Proctor I K
8429 Norman Annie Mrs
8433 Knight R V
8438 Suggs T R
8444 Dupress R G Mrs
8445 Jordon G E Mrs
8457 Sherrod W M
8457 Peedin Lizzie
8463 Dixon B M
8465 Bell A E
8474 Lawrence C E
8478 Britt G D Jr
8480 Alford J H
8487 Messer A C
8488 Tolston B H Mrs
8489 Newton Columbus
8491 Marrow J C
8492 Manning J H
8493 Green C A
8494 Eure E C
8496 Moss R A
8498 Farmer's Exxon Servicenter
8499 Value Pak Discount Store
8500 Tarboro Auto Parts Inc
8503 Owen M L Mrs
8506 Swicegood G M
8507 Thompson B W
8510 Lewis G W
8514 Pilgreen J T
8520 Harrell Shelton
8522 Joyner R M Mrs
8525 Bridgers M B Mrs
8532 Myrick M L
8533 Lancaster L R
8535 Shipp G T Mrs
8538 Spain O H Mrs
8541 Lewis Frank
8543 Mc Kinney M A Mrs
8545 West B J Mrs
8546 Taylor R E Mrs
8551 Baker C A Mrs
8561 Whaley P W Mrs
8564 Clark R H
8566 Manning M E
8567 Roebuck J A
8569 Roebuck W S
8579 Philip Ethel
8580 Dombroski J F
8581 Cordle T L Jr
8584 Grimmer E W
8585 Stroup M T
8587 Wall D E
8588 Vick E L
8591 Whitley R C
8596 Webb J J
8598 Pollard V H
8600 Baker Melvin
8604 Hoard P P Mrs
8611 Madalozzo D D
8612 Walters C W
8613 Allen H F
8615 Hoyle C B
8618 Howard N B
8620 Strawbridge W D
8626 Jones Frances
8628 Padgett T R
8634 Bridgers Anna Mrs
8635 Roebuck R S
8638 Whitehurst D R
8639 Hopkins M N Mrs
8641 Griffin J H
8643 Casper Ray Jr
8646 Harrell R P Jr
8647 Turner J P Mrs
8648 Taylor J M
8650 Elliott Y C Jr
8652 West Garland
8656 Braswell Lovenia Mrs
8657 Fisher Nels
8658 Walters D L
8660 Dixon J T Jr
8662 Peaden M R
8663 Cherry A B
8668 Andrews T E
8670 Abrams S C Mrs
8677 Riddick J R
8678 Brown Agnes Mrs
8679 Ward R M
8683 Joyner Charles
8685 Anderson T W
8690 Princeville Garage
8692 Rountree D E
8695 Earnhart C P Mrs
8696 Webb A M Jr
8705 Lewis Sally
8706 Gray W H
8710 Perry V S Mrs
8716 Creech C W
8717 Brown P L
8718 Thorne A E Mrs
8719 Kent Jesse
8722 Williams Henry
8723 Long Spencer
8725 Mitchell D L
8726 Wood W E
8729 Harris J M
8730 Brown A E
8732 Ruffin K D
8734 Whitley A B
8737 Buck Marjorie
8740 Worsley Jerry
8740 Carpenter M M Mrs
8745 Norville J W
8746 Long G E
8747 Freeman M C Mrs
8749 Health L J Mrs
8750 Bradley W L
8756 Walston B P Mrs
8765 Parks O S
8769 Mc Donald G M Mrs
8770 Tucker F C
8771 Coggins L C
8772 Marshall W E
8779 Peele James
8781 Hathaway L B
8782 Edmondson R O Jr
8784 Williams D B
8786 Corbett G B
8787 Mayo S B
8794 A & P Food Store
8798 Tripp F D
8800 Scott T R
8803 Newton A L
8822 Davis A A
8825 Bass C O
8828 Sherry Eleanor
8829 Leitschuh J D
8831 Wiggins Alton
8831 Wiggins Electric
8834 Harrell A C Jr
8842 Peaden Marie Mrs
8845 Sessoms E E
8846 Avery J D
8847 Johnson J E
8849 Mitchell T H
8852 Culifer C C
8855 Worsley Geo
8859 Shaw James Jr
8860 Whitley C H
8865 Davis P E
8869 Granville Street Lunch
8870 Rooks John
8872 Wooten M L
8873 Howard Dara Mrs
8874 Weaver R C Hon
8876 Price Frank Jr
8879 Little H R
8880 Coats R L
8882 Hale H K
8883 Curry H W Mrs
8886 Dew E J Mrs
8888 Shackleford L W Mrs
8889 Hoard J T
8890 Lloyd M B Mrs
8891 Jones B M
8892 Board E R
8893 Carter P W Mrs
8896 Woodard O D Jr
8898 Landin L L
8900 Babcock Furniture Repair Shop
8900 Babcock R I
8902 Bridgers G W
8904 Fashion Boutique
8909 Harrell Stanley
8916 Phillips Garland
8919 Edgecobme United Fund
8923 Bullock Lonnie

DIAL 823—CONTD

8924 Sessums M W Mrs
8929 Mueller Fred
8930 Waller D G
8931 Rogister G G
8938 Dupree A S
8940 Cobb R D
8942 Wilmer M D
8943 Harper R T
8945 House J D
8947 Lytle M E Mrs
8951 Bryant Georgia
8951 Bryant Saml
8954 Hudson M R
8956 Mallory E C Mrs
8961 Howell Mary
8962 Beaman C R
8965 Harrell R D
8966 Wright C P
8967 Griffin J B
8968 Craddock M N Mrs
8970 Harrell F A Mrs
8971 Long C E
8972 Best T F
8979 Braddy P C
8980 Mc Keel M J
8981 Sessoms G F
8985 Pittman Demeis
8987 Webb B E
8989 Bass R L
8991 Powell D A
8995 Wooten J N
8995 Wooten J R
8996 Evans H M
8998 Wall C L
8999 Mayo Sylvester
9021 C T & T
9222 C T & T (Prntg Ofc Sup)
9443 Brazeal Dorothy
9821 C T & T Genl Plant Dept
9831 C T & T (Eng Dept)
9900 Carolina Telephone & Telegraph Co

Benton Furniture Co.
Kelvinator Appliances — Sylvania TV's
Complete Home Furnishings
229 MAIN ST. 27886 TEL. 823-3834

1978
EDGECOMBE COUNTY
RURAL RESIDENTS DIRECTORY

HILL DIRECTORY COMPANY
PUBLISHERS

FORBES INSURANCE & REALTY Inc.
ESTABLISHED 1952
MUTUAL INSURANCE — REAL ESTATE
INA
1905 Main St., 27886 Dial 823-3131

Creech THE FLORIST
say it with FLOWERS!
FREE DELIVERY
MEMBER F.T.D. AND TELEFLORA
400 Main St. (27886) Tel. 823-1196

Your Blue Ribbon Printer For East Carolina

CLAYTON-PERRY PRINTING COMPANY

PHONE 823-5121

Since 1892

600 Main St.

Tarboro, N.C. (27886)

Don's Bicycle Sales & Service

COMPLETE LINE OF BICYCLES

PARTS and REPAIR SERVICE

1615 N. Main St. Tarboro, N.C. (27886) (919) 823-7320

Common Sense About City Directory Circulation

THE TRUE VALUE of advertising circulation is circulation consulted.

TO BE EXACT by actual survey in twenty-four average American cities by actual count each City Directory averaged three and one-half consultations for each business day.

TO BE CONSERVATIVE we will eliminate the sixty Sundays and Holidays when no tests were made.

FOR EVERY THOUSAND DIRECTORIES sold there will be an average of three and one-half consultations for each book for THREE HUNDRED and FIVE days, therefore 1000 x 3½ x 305= 1,067,500.

CONSULTATIONS OR CIRCULATION CONSULTED

YOUR INDEPENDENT AGENT SINCE 1935

SHOOK

INSURANCE AGENCY

LIFE - AUTO - FIRE - CASUALTY

Howard Bldg., 119 E. St. James St. 27886 Dial 823-2232

Benton Furniture Co.
Kelvinator Appliances — Sylvania TV's
Complete Home Furnishings
229 MAIN ST. 27886 TEL. 823-3834

Abbott Clarence L rRt 4
Abrams Era G rBx 375 Rt 3
Abrams Frances H rBx 18 Rt 4
Abrams Moses E rRt 4
Abrams Robt C rBx 405 Rt 1
Adams Barbara H rBx 56 Rt 4
Adams Barbara H rBx T55 Rt 3
Adams Bonnie K rBx T107 Rt 3
Adams Odel A rBx 11
Adcock Arlene M rBx 148 Rt 3
Adcock Carlton L rRt 4
Adcock Donald R rBx 8 Rt 2
Adkins Carlton R rBx 30 Rt 2
Adkins Walter Jr rRt 4
Adock Saml E rBx 79e Rt 3
Ainsley Carl A rBx 571 Rt 3
Albritton Alice F rBx 343 Rt 1
Albritton Arlene C rRt 4
Alderman Helen D rRt 4
Alderman Lefie R rRt 4
Aldridge Margt D rBx 415 Rt 3
Allen Bertha H rBx 459 Rt 4
Allen Betty S rBx 351b Rt 2
Allen Bobbie B rRt 2
Allen Clarence B rBx 240 Rt 4
Allen James M rBx 13e Rt 3
Allen Lee B rBx 125 Rt 3
Allen Phillip R rBx 419 Rt 4
Allen Wanda S rBx 236 Rt 4
Allen Wm B rRt 4
Allen Wm H rBx 330 Rt 4
Allsbrook Thos F rBx 559 Rt 1
Allsbrook Wm I rBx 212 Rt 2
Alnier Walter E rBx 389 Rt 2
Anderson Alice F rBx 161 Rt 3
Anderson Berry L rBx 164 Rt 2
Anderson David B rBx 28 Rt 2
Anderson David B Jr rBx T63 Rt 3
Anderson David G rBx 248 Rt 2
Anderson Don M rRt 2
Anderson Evelyn B rRt 2
Anderson Goldie S rBx 43 Rt 2
Anderson James R rRt 2
Anderson Lester Jr rBx 128e Rt 1
Anderson Luke N rBx 118 Rt 2
Anderson Luke N Jr rBx 280 Rt 2
Anderson Mamie S rRt 3
Anderson Maurie A rRt 2
Anderson Ray rRt 2
Anderson Stanley E rBx 7e Rt 3
Anderson Teresa A rRt 2
Anderson Van B III rBx 45 Rt 3
Anderson Van B Jr rBx 5 Rt 3
Anderson Wm T rBx 11 Rt 3
Andrew Peter Jr rBx T4 Rt 2
Andrews Andrew W rBx450 Rt 4
Andrews Fred Jr rBx 36 Rt 1
Andrews John D Jr rBx 279 Rt 1
Andrews John G rBx413 Rt 2
Andrews Joseph R rBx 422b Rt 2
Andrews Kath L rBx 64 Rt 1
Andrews Lester rBx 374j Rt 1
Andrews Linda S rBx 3743 Rt 1
Andrews Mildred L rRt 1
Andrews Nathan W rBx 421 Rt 2
Andrews Nathan W Jr rBx 546
Andrews Robt rBx 1308
Andrews Ruby rRt 4
Andrews Sandra A rRt 1
Andrews Sylvester S rBx 470 Rt 2
Andrews Willie L rRt 4
Angrum Cleaven rRt 4
Anthony Kinchen rBx 182 Rt 4
Anthony Malton rRt 1
Anthony Percy Jr rBx 417 Rt 2
Applewhite Gloria J rRt 4
Armfield Bobby J rRt 4
Armfield Enoch rBx 414 Rt 4
Armstrong Forrest Jr rRt 4
Armstrong Joe R rBx 370 Rt 2
Armstrong John H III rBx T72 Rt 3
Armstrong Ronald C rBx 470 Rt 3
Armstrong Sylvia A rBx 89 Rt 4
Arnold Eddie L rBx 480 Rt 1
Arnold Haywood rBx 154 Rt 1
Arnold Robt L rBx Ls85 Rt 1
Arp Genora J rBx 111 Rt 3
Atkeson John C Jr rBx 245 Rt 1
Atkinson Carol M rBx 1529
Auston Therman L rBx 324 Rt 2
Avent Jimmie rBx 990 Rt 2
Ayers John W rBx158 Rt 3

FORBES INSURANCE & REALTY Inc.
ESTABLISHED 1952
MUTUAL INSURANCE — REAL ESTATE
INA
1905 Main St., 27886 Dial 823-3131

Creech THE FLORIST
FREE DELIVERY
MEMBER F.T.D. AND TELEFLORA
FTD
400 Main St. (27886)
say it with FLOWERS!
Tel. 823-1196

Your Blue Ribbon Printer For East Carolina
CLAYTON-PERRY PRINTING COMPANY
PHONE 823-5121
Since 1892
600 Main St.
Tarboro, N.C. (27886)

Don's Bicycle Sales & Service
COMPLETE LINE OF BICYCLES
PARTS and REPAIR SERVICE
1615 N. Main St. Tarboro, N.C. (27886) (919) 823-7320

Ayers Robt S rRt 4
Babcock Richd I Jr rBx 144 Rt 2
Bagley Frances M rBx 387a Rt 1
Bailey Donna J rBx T75 Rt 3
Bailey John J Jr rBx 14 Rt 3
Bailey John R rBx 26 Rt 2
Bailey Sally H rRt 4
Bailey Thos S rRt 4
Bainbridge Martina C rBx T198 Rt 3
Baker Audrey A rBx 412 Rt 1
Baker Calvin rRt 1
Baker Columbus rRt 4
Baker Conny R rBx T94 Rt 3
Baker Gilbert L rRt 4
Baker Gilbert L Jr rRt 2
Baker Jesse R rBx 1573 Rt 2
Baker Joyce H rBx 98 Rt 3
Baker Julia B rRt 2
Baker Melvin rBx Ls5 Rt 1
Baker Peter R rBx396 Rt 2
Baker Trent L rBx Fh8 Rt 2
Baker Walter F rBx 137 Rt 4
Baker Walter H rBx 284 Rt 3
Baker Wm rBx 90 Rt 1
Baker Wm D rBx 24 Rt 4
Baker Wm H Jr rBx 75 Rt 1
Baldridge Lillian B rBx 1303 Rt 3
Ball Leo W rBx 386 Rt 3
Bandy Andrew rBx 471 Rt 2
Bandy Charlie J rBx 241 Rt 2
Bandy Ruby P rBx 477 Rt 3
Barefoot Eliz A rBx P4 Rt 3
Barfield Wm N rBx 229 Rt 4
Barker John S III rRt 4
Barlow Purvis rBx 180 Rt 3
Barnes Benj Jr rRt 4
Barnes Carrie L rRt 4
Barnes James D rRt 4
Barnes Jimmy L rBx 173 Rt 4
Barnes John D rBx T2 Rt 3
Barnes John R rBx 158 Rt 4
Barnes Johnny J rBx 513 Rt 1
Barnes Lee T Jr rBx 515
Barnes Lou E rRt 4
Barnes Selma A rBx 525 Rt 3
Barnes Wm E rRt 4
Barnette Joseph D rBx 153 Rt 3
Basemore Lee O rBx 439t Rt 2
Basemore Raymond rBx 281 Rt 2
Basemore Robt L rBx 264 Rt 1
Bass Alex rRt 4
Bass Larry D rRt 2
Bass Wm E III rBx 275
Batchelor Asbury C rRt 4
Batchelor Fannie W rRt 2
Batchelor Raymond E rBx 1282
Battle Benj Jr rRt 1
Battle Charlie rBx 449 Rt 2
Battle Eliz D rRt 1
Battle Frank E rBx 249 Rt 3
Battle Gwendolyn S rBx 262 Rt 1
Battle Herman J rBx 255 Rt 3
Battle James C rBx 39 Rt 3
Battle James E rBx 57 Rt 3
Battle John H rBx 462 Rt 4
Battle Kenneth D rBx 294 Rt 3
Battle Lonnie R rRt 4
Battle Monzell rBx 157 Rt 3
Battle Wm H rBx 601 Rt 1
Battle Willie L rBx 120 Rt 1
Batts Bernard P rRt 4
Batts Charlie M rBx 1425
Batts Claudia L rBx T56 Rt 3
Batts Haywood L rBx 515 Rt 1
Batts Martha B rBx 1163
Batts Monte L rBx 1271 Rt 1
Batts Nathan Jr rBx 45a Rt 3
Batts Robt D rBx 19 Rt 2
Bazemore Johnnie M rBx 204 Rt 2
Bazemore Perry L rBx 207 Rt 2
Beach James rBx516 Rt 3
Beacham Richd G rBx 444 Rt 4
Bean Boyce B rBx 145a Rt 2
Belcher Melinda rRt 4
Bell Dennis E rBx 674 Rt 1
Bell Eddie rRt 4
Bell Estella T rBx 1403 Rt 1
Bell James B rBx 428 Rt 1
Bell Joe N rBx 537 Rt 1
Bell Johnnie B rBx 408 Rt 1
Bell Michl J rBx 683 Rt 1
Bell Sharon P rBx 409 Rt 1
Bell Thelma G rBx 326 Rt 4
Bell Wm O rBx 521 Rt 1

SHOOK
INSURANCE AGENCY
LIFE - AUTO - FIRE - CASUALTY
Howard Bldg., 119 E. St. James St. 27886 Dial 823-2232

Tarboro Printing Co., Inc.
SINCE 1889
COMPLETE PRINTING SERVICE
PUBLISHERS OF The Daily Southerner
504 W. Wilson St., P.O. Box 1199 (27886) Tel. 823-3106

Bell Wm W rBx 173 Rt 2
Bell Willie E Jr rBx 369 Rt 4
Bellamy Carolyn P rRt 2
Bellamy Dosie M rRt 1
Bellamy Edw rBx 121 Rt 2
Bellamy Hubert B rRt 1
Bellamy James L rRt 4
Bellamy Leronita rRt 4
Bellamy Lillian rBx 27 Rt 1
Bellamy Mary S rBx 439m Rt 2
Bellamy Russell L rRt 1
Bellamy Sallie K rBx 135 Rt 4
Bellamy Wm C rBx 2 Rt 1
Bellamy Wm E rBx 384 Rt 3
Bellamy Willie D rBx 54 Rt 2
Benson Linda G rBx 675 Rt 1
Berry Joyce V rBx 13 Rt 1
Best Louis A rBx 527 Rt 3
Betrand Wm A rRt 1
Birth Ernest rBx 20 Rt 1
Birth Geo E rBx 8 Rt 1
Birth Katie M rRt 4
Birth Mattie J rBx 1464
Bissette Carey K rBx 303m Rt 3
Bivens Brenda P rRt 4
Black Lucy A rRt 4
Bland Charlie rBx 343 Rt 2
Bland Curtis W rBx T26 Rt 3
Bland Danl G rBx 25 Rt 2
Bobbitt James A rBx 175 Rt 3
Bobbitt Roger rBx 29 Rt 4
Boddie Clara R rRt 1
Boddie Mae B rRt 1
Boddie Marion L rRt 1
Boddie Roscoe Jr rRt 1
Boddie Saml B Jr rBx 66 Rt 1
Bolin Carolyn A rBx H3 Rt 3
Booher Robt F rBx 436 Rt 1
Books Susie V rBx 164 Rt 1
Boone Larry D rBx 23 Rt 3
Boseman Arth F rRt 2
Boseman Shirley D rBx T17 Rt 2
Bottoms Annie L rBx408 Rt 3
Bottoms Geo A rBx 412 Rt 2
Bottoms Geo T Jr rBx 42 Rt 2
Bottoms Jesse J rRt 4
Bottoms Ray H rBx 20 Rt 2
Bottoms Wilbert L rRt 4
Bowen Shelva W rRt 4
Bowers Joseph B rBx 477b Rt 1
Boyd Jennie W rBx 218 Rt 4
Boyd Larry G rRt 2
Boyette Franklin R rBx 226 Rt 3
Boyette Gloria J rBx 66 Rt 4
Braddy Aug C rRt 3
Braddy Claude Jr rBx384 Rt 3
Braddy Clyde A rBx211 Rt 1
Braddy Sylvia C rBx50 Rt 4
Braddy Thos C rBx 208 Rt 1
Braddy Vera E rBx 23 Rt 2
Bradley Alice J rRt 4
Bradley Archie W rBx 28b Rt 2
Bradley Arth L rBx 276e Rt 3
Bradley Earnest L rBx 72 Rt 2
Bradley Forrest M rBx 301 Rt 2
Bradley John I Jr rBx 275 Rt 3
Bradley Joseph W rBx303 Rt 2
Bradley Vallie I rRt 3
Bradley Willoughby S rBx 418 Rt 2
Bradshaw Mattie E rRt 4
Brady Donald R rRt 4
Brady Dorothy S rBx 493k Rt 3
Brady Gary M rBx 391 Rt 1
Branch Ella L rBx 269 Rt 2
Branch Robt E rBx 439z Rt 2
Brandon Thos H rBx 386 Rt 3
Brannan Michl A rBx 1574
Braswell Ernest C Jr rBx Ls111 Rt 1
Braswell Frank E rBx 15 Rt 1
Braswell John R rBx 245 Rt 4
Braswell Moses Jr rRt 4
Braswell Phyllis H rRt 2
Braswell Shirley S rRt 4
Braswell Wm A rRt 2
Braswell Wm C rRt 4
Brewer Billy R rBx 300a Rt 4
Bridgers Brenda S rRt 1
Bridgers Brenda S rBx 120 Rt 3
Bridgers Charlie rBx 62 Rt 2
Bridgers Elaine rRt 4
Bridgers Frances O rBx 261 Rt 1
Bridgers Geo G rRt 4
Bridgers Georgia L rRt 4
Bridgers Gloria Y rRt 4
Bridgers James E rRt 4
Bridgers Louella V rBx 215 Rt 1

Runnymede Mills, Inc.
"ESTABLISHED 1899"
Main Office and Mill, 1004 Fountain St. (27886) Dial 823-2141

Edgecombe Homestead and Loan Association
"Savings and Loan Service For Edgecombe County Since 1889"
422 MAIN ST. 27886
TEL. 823-2184

"Your Local Friendly Bank"
EDGECOMBE BANK & TRUST CO.
Commercial — Savings — Trust — Farm Management
318 Main St. 27886 623-6101
North Tarboro Branch, 1717 N. Main St. 823-6101
West Tarboro Branch, Howard Av. and Western Blvd 823-6101
Oak City Branch 798-5061
Fountain Branch 749-2221
Farmville Branch, Intersection Hwy. 264 and Fields St. 753-5366

Bridgers Milton rRt 1
Bridgers Randolph rBx 215 Rt 1
Bridgers Robt L Jr rRt 4
Bridgers Roy L rRt 4
Bridgers Theda G rBx 429
Briley Joe B rBx 77b Rt 4
Briley Jonas C rBx 542 Rt 1
Briley Marcus M Jr rBx 34
Briley Mary W rBx 7 Rt 3
Britt Henry M Jr rBx 163 Rt 4
Britt Jackie P rBx 246 Rt 3
Britt James E rBx T54 Rt 3
Britt James L rBx 236 Rt 3
Britt Roberta W rBx 162 Rt 4
Brown David E rBx P4 Rt 3
Brown Debra J rBx T24 Rt 2
Brown Derrick M rRt 4
Brown Dolan R rBx T52 Rt 3
Brown Edw E rBx 526 Rt 3
Brown Geo H rBx 102 Rt 2
Brown Geo L rBx 256 Rt 1
Brown Geraldine K rBx 444
Brown Henry D rBx 131 Rt 3
Brown Henry L rBx 395 Rt 3
Brown Howard rBx 74 Rt 1
Brown Ivan M rBx 275 Rt 2
Brown James M rRt 4
Brown James S rRt 4
Brown James T rRt 1
Brown Jasper rBx 163 Rt 1
Brown Jesse L rBx 530 Rt 3
Brown Jimmie L rRt 4
Brown Joe C rBx 18 Rt 1
Brown Johnny R rBx 582 Rt 1
Brown Leander rBx 239 Rt 4
Brown Phillip W rBx 133 Rt 3
Brown Robt L rBx 132 Rt 2
Brown Ronnie H rBx 400 Rt 1
Brown Sam N rRt 4
Brown Shirley M rRt 4
Brown Vernon L rBx Ph13 Rt 1
Brown Walter L rBx 422 Rt 4
Brown Warren rBx 528 Rt 3
Brown Wm A rBx 121 Rt 3
Brown Wm H rBx 1428
Brown Wm L rBx Ph7 Rt 1
Bryant Charlie rBx 84 Rt 1
Bryant Curtis rBx 582 Rt 1
Bryant David rBx130 Rt 1
Bryant Geo A rBx570 Rt 1
Bryant Grady V rRt 4
Bryant James B III rBx252 Rt 4
Bryant Nannie W rRt 4
Bryant Ralph S rBx 501 Rt 1
Bryant Richd B rRt 4
Bryant Sam rRt 4
Bryant Thos rRt 4
Buck Dorothy E rBx425 Rt 1
Buck Ella H rBx 110f Rt 3
Buck James L rBx W6 Rt 1
Bulloch Alfonso rBx 297 Rt 3
Bullock Betsy G rBx82 Rt 3
Bullock Billy R rBx 22 Rt 2
Bullock Clifton rRt 4
Bullock Frank E rBx 125 Rt 3
Bullock Geo rBx 564 Rt 1
Bullock Irma R rRt 4
Bullock Jimmie E Jr rBx 67 Rt 3
Bullock Joseph Jr rRt 4
Bullock Julius rBx 237 Rt 2
Bullock Kath rBx 499 Rt 3
Bullock Lena O rBx 298 Rt 3
Bullock Mary F rRt 4
Bullock Mary V rBx 252 Rt 3
Bullock Mattie R rBx 384 Rt 4
Bullock Willie L rBx 167 Rt 2
Bullock Willie W rBx 168 Rt 4
Bunn David E rBx 69 Rt 3
Bunn Dolan R rBx T52 Rt 3
Burgess Charlie H rBx 315 Rt 3
Burgess Hattie P rBx 78 Rt 2
Burnette Archie R Jr rRt 1
Burnette Doris N rRt 1
Burnette Judy F rBx 374 Rt 4
Burns Charlie M rBx411 Rt 3
Burroughs Gloria W rBx 322 Rt 1
Burrus Wm F rBx 215e Rt 2
Burton Barbara J rRt 1
Burton Leonard I rRt 1
Burton Percy L rBx 10d Rt 1
Burton Wilbert L rBx 2s Rt 1
Burton Wm H rRt 1
Burton Wm H Jr rRt 3
Butler Roy N rRt 4
Butler Wm A rBx 440 Rt 1
Butler Wm R rBx 174 Rt 3

PILGRIM LAUNDRY & DRY CLEANERS, Inc.
UNIFORM RENTALS
COMPLETE LAUNDRY AND SANITONE DRY CLEANING
Dial 823-3171
104 West Walnut St. 27886
NICO NATIONAL INSTITUTE OF CLEANING AND DYEING
AMERICAN CERTIFIED WASHABLE INSTITUTE OF LAUNDERING

EMPIRE ENTERPRISES ROOFING CO.
TEL. 823-6715
RES. TEL. 823-8939
State Hwy. 258 N., 27886

EDGECOMBE MOTOR CO., Inc.
Sales—Service
"FORD AUTHORIZED LEASING SYSTEM"
Dial 823-3166
1900 Main St. 27886
FORD
SERVICE MERCURY

Butts John R rBx 210 Rt 3
Bynum V J rBx 434 Rt 3
Bynum Wiley K rBx 128 Rt 2
Byrd Harry L rRt 1
Byrd Henry W rRt 4
Byron Salters C rBx P12a Rt 3
Cabell Newitt E Jr rBx 32
Cain Stuart A rBx 142r Rt 3
Caine Delois R rBx 246 Rt 2
Caine James L Jr rBx 344 Rt 1
Caine Oscar Jr rBx 529 Rt 1
Caker Coleen H rRt 3
Cale Thos A rBx T44 Rt 3
Calhoun Isaac W rBx 309e Rt 3
Callahan Charles W rBx 476 Rt 2
Calloway Gloria E rRt 2
Cannon Ashton H rRt 4
Cannon Carrie S rRt 4
Cannon Wm D rRt 2
Carden Kenneth M rBx 76 Rt 4
Carlisle Bobby G rBx 422a Rt 1
Carlisle Delores W rBx 58 Rt 4
Carlisle Dennis R rBx 184 Rt 4
Carlisle Thelma P rBx 335a Rt 1
Carlisle Wm A rBx 77 Rt 4
Carney Benj F rBx 496 Rt 1
Carney Clarence L rRt 1
Carney Dorothy L rBx 192 Rt 2
Carney Ethel F rRt 4
Carney Harold E rRt 1
Carney Martin L rRt 4
Carney Redden rBx 495 Rt 1
Carpenter Blanche J rRt 4
Carpenter Geo W rRt 4
Carpenter Milton R rRt 4
Carr Jessie R rBx 263
Carrano Rose M rRt 4
Carraway James A rBx 370 Rt 4
Carson Francis J rRt 4
Carson Jimmie E rBx418 Rt 1
Carson Johnnie R rBx 406f Rt 1
Carter Hannah H rRt 4
Cashwell Charles rBx 215 Rt 2
Cashwell Kate P rBx 439 Rt 4
Cashwell Richd M rRt 2
Casper Richd E rRt 2
Cauley Ned T rBx 378p Rt 3
Causway Audie L rRt 2
Causway Jesse F rBx 61 Rt 3
Causway Robt W rBx 116 Rt 3
Chapin Douglas H rRt 2
Charles Geo A rBx278 Rt 1
Charles Lindberg rBx 140 Rt 1
Charles Shirley V rBx 281 Rt 1
Cherry Calvin rBx 315 Rt 3
Cherry David C rBx 378v Rt 3
Cherry David E rBx 439h Rt 2
Cherry Ernest L rBx L587 Rt 1
Cherry Hattie S rBx 348 Rt 1
Cherry Julia W rBx 182b Rt 2
Cherry Larry G rBx 87 Rt 4
Cherry Maude E rBx L Rt 1
Cherry Melvin rRt 4
Cherry Milton D rBx Fh Rt 4
Clark Bernette K rBx 346 Rt 2
Clark Breanda J rBx 427 Rt 1
Clark Carolyn H rRt 2
Clark Gaylon F rBx 594
Clark Gregory L rBx 400b Rt 2
Clark J T rBx T16 Rt 2
Clark James D rBx 293 Rt 2
Clark Johnnie L rRt 1
Clark Norman W rRt 4
Clark Sam N rBx 250
Clark Saml L rBx 301 Rt 1
Clark Toby A rBx 426 Rt 1
Clark Wm G III rBx 1138
Clark Willie O rRt 4
Clinton Julia M rBx 355
Cobb Charles S rBx390b Rt 3
Cobb Clarence F rRt 1
Cobb Clayton rBx 370 Rt 1
Cobb Danny C rBx T16 Rt 3
Cobb Johnnie L rBx 60 Rt 3
Cobb Patricia A rRt 1
Cofield Eddie rBx 185 Rt 1
Cofield James H rBx 541 Rt 3
Cofield Willie F rBx 127e Rt 1
Coker Arnold B rBx 127 Rt 2
Coker Charles H rBx 26 Rt 3
Coker Charles W rBx 23n Rt 3
Coker Ella V rRt 3
Coker Mattie R rBx 27 Rt 3
Coker Maxie T rBx 24 Rt 3
Coker Robt G rBx 14 Rt 2
Coker Washburn T rBx 25 Rt 3
Coker Wm L rBx 271 Rt 3

THE TRAVELERS
G.H. FOUNTAIN AGENCY, INC.
"Insurance for the Family, Home and Business"
Established 1935
118 E. St. James St. (27886)
Dial 823-2562

ROBERT'S OF TARBORO
Appraisals • Remounting • Repairs
"Diamonds Are Our Business"
Tel. 823-2149
309 Main St. 27886

CAROLINA OFFICE EQUIPMENT CO., Inc.
Printing — Office Supplies — Office Furniture — Office Machines
Interior Design — Office Layout
Tel. 823-1311
600 Main St. 27886

McPhail's Chrysler-Plymouth-Dodge Inc.
Tel. 823-3163
2115 N. Main St. (27886)

Coker Wm R Jr rBx 102
Cole Donald E rRt 4
Coley Morgan D rBx 530 Rt 1
Collins Barbara J rRt 1
Collins Eva H rBx 463 Rt 1
Collins Janet R rBx326 Rt 3
Collins Larry D rRt 1
Collins Shirley G rBx H9 Rt 3
Collins Wm H rRt 1
Connie Stanley T rBx 33f Rt 2
Connor Dennis R rBx 495 Rt 1
Conyers Mc Donald rBx 426 Rt 3
Conyers Milbert rBx 432 Rt 3
Cooksey James M rRt 3
Cooper Jimmy H rBx 210a Rt 1
Cooper Joseph rBx17 Rt 1
Cooper Marion A rRt 4
Cooper Vurail D rBx 267 Rt 1
Copeland Judy O rBx T34 Rt 2
Coppock Darry D rBx Jv6 Rt 2
Coppock Joseph L rBx 1533
Coppock Margt S rBx X Rt 2
Corbett Charles rBx 139 Rt 2
Corbett Charles L rBx T71 Rt 3
Corbett Lillie W rBx 40b Rt 2
Cotton Douglas D rBx 377 Rt 3
Coward Troy L rBx 114 Rt 1
Cowley Gail D rBx 179 Rt 4
Cowley Robt L rBx 178 Rt 4
Cox Geo N rBx16 Rt 4
Cox Wilbur G rBx 209 Rt 1
Craft David A rBx 61 Rt 3
Craft Olo M rBx 156 Rt 3
Craft Wm H rBx 567 Rt 1
Cranford Eliz L rBx P18 Rt 3
Cratch Winifred B rBx 492 Rt 4
Crawford Geo R Jr rBx 338 Rt 1
Creech Jerry W rRt 4
Crowder Mary M rBx 97 Rt 4
Cummings Steven L rBx112 Rt 1
Cummings Virgie S rBx 111 Rt 1
Cutchin Charlie B Jr rBx228 Rt 1
Dail Dennis W rBx 393 Rt 1
Dail Edw E rBx 389 Rt 1
Dail Elwood C rRt 4
Dail Ernest V rBox395 Rt 1
Dail Jack E rBx 388 Rt 1
Dail Jimmy R rRt 1
Dail Wm A rBx 315 Rt 2
Dail Wm O rRt 2
Dail Willie L rBx 242 Rt 1
Dancy David rBx 380 Rt 2
Dancy Earl L rBx 6 Rt 4
Dancy Irene M rBx 1482
Dancy Joseph rRt 4
Dancy Moses rRt 4
Dancy Robt L rBx 126 Rt 3
Dancy Wm R rBx 411 Rt 4
Daniels Jacob T rBx 485 Rt 2
Darden James E rBx 157 Rt 3
Daughtridge Milton S rBx T4 Rt 3
Davenport Carl E rBx 429 Rt 1
Davenport Donnie E rBx221 Rt 3
Davenport Edna P rBx 242
Davenport Effie L rRt 1
Davenport Ernest G rBx 122 Rt 1
Davenport Frances S rBx 432
Davenport Jesse K rBx 437 Rt 1
Davenport Joseph M rBx 439 Rt 1
Davenport Mattie E rRt 4
Davenport Susie S rBx 180 Rt 4
Davenport Terry E rBx 67 Rt 4
Davenport Wm A rBx430 Rt 1
Davis Alex rRt 4
Davis Betty M rBx 213 Rt 3
Davis Charles B rBx T59 Rt 3
Davis Charles W rBx 523 Rt 1
Davis Clarence E rBx 495 Rt 3
Davis Deanna M rBx 77 Rt 2
Davis Decator rRt 4
Davis Donald R rBx T69 Rt 3
Davis Geo T rBx 213 Rt 3
Davis Helen L rBx 59b Rt 2
Davis James L rBx 54 Rt 1
Davis Joseph M rBx 346 Rt 1
Davis Josephine C rBx 98 Rt 2
Davis Louise W rBx 25
Davis Maniza W rBx 179 Rt 2
Davis Mary L rBx 217 Rt 2
Davis Mary M rBx 234
Davis Mary P rBx 217 Rt 2
Davis Melinda E rBx H20 Rt 3
Davis Milton M rRt 4
Davis Oscar L rBx 212r Rt 3

SARA'S FLOWERS
WE WIRE FLOWERS
DIAL 823-0217
FAIRVIEW SHOPPING CENTER, 2004 N. MAIN ST. (27886)
FTD

TAXI

CITY CAB OF TARBORO, INC.
16 TAXICABS TO SERVE YOU
Radio Dispatched Service From 7:00 A.M. To 12:00 P.M.
ALSO WRECKER SERVICE
Tels. 823-2600 823-1977 823-8000

Davis Ruby D rBx 497 Rt 3
Davis Tommy H rBx 455 Rt 1
Dawes Juanita B rBx 309e Rt 3
Dawson Lecora rBx 38t Rt 1
Deaton Ashley R Jr rBx 422
Debrew Rodney rBx 439r Rt 2
Deloatch James C rRt 1
Deloatch Johnny W rRt 4
Deloatch Marjorie rRt 4
Deloatch Minnie D rBx 398 Rt 4
Deloatch Oscar R rRt 4
Demery Josept T Jr rBx96 Rt 4
Dempsey Eliz R rBx 1241
Dennehy Michl T rBx 67 Rt 3
Dennie James A Jr rBx 385 Rt 1
Denny Barbara L rBx 14 Rt 4
Denny Curtis R rBx 69 Rt 4
Denton Frances G rBx 116 Rt 1
Denton Gladys S rBx 398b Rt 2
Denton Jerry L Jr rBx 378 Rt 3
Denton Robt Jr rBx 454b Rt 1
Derby Henry L rBx 410 Rt 3
Derby Nancy E rBx 431 Rt 3
Dew Benj E rBx 416 Rt 3
Dew Bertram O rBx498 Rt 3
Dew Billy D rBx 413 Rt 3
Dew Elba A rBx 616
Dew Eva J rRt 4
Dew Fate L rBx22 Rt 3
Dew James D Jr rBx 519w Rt 3
Dew Kerg S rRt 3
Dew Phyllis T rBx Jv68 Rt 2
Dew Thigpen W rRt 4
Dew Walter W III rBx 506 Rt 1
Dew Willie D rRt 4
Dicken Joe B rBx 397 Rt 3
Dickens Alice L rBx 468 Rt 2
Dickens Edw L rBx 247 Rt 2
Dickens Elijah rBx 296 Rt 3
Dickens Ethel D rBx 439q Rt 2
Dickens Geo R rRb 241 Rt 4
Dickens Gunnie L rBx 210 Rt 2
Dickens Isaiah rRt 4
Dickens Izell R Jr rBx 422 Rt 2
Dickens James R rBx 510 Rt 1
Dickens Jerry rRt 4
Dickens Joe W rBx216 Rt 1
Dickens Joseph rBx 283 Rt 4
Dickens Lonnie B rBx 323 Rt 3
Dickens Mack rBx 414 Rt 2
Dickens Mattie L rBx 15e Rt 3
Dickens Richd H rRt 4
Dickens Robt E rBx 249 Rt 2
Dickens Sylvester rBx 182 Rt 4
Dickson Ronald C rBx 63 Rt 2
Dixon Carol L rRt 2
Dixon Cath M rBx 9 Rt 3
Dixon Jerry A rBx 15 Rt 2
Dixon John C rBx 82 Rt 2
Dixon John T Jr rRt 4
Dixon Lenwood E rBx 480 Rt 2
Dixon Steph O rBx Jv28 Rt 2
Dnacy John R rRt 1
Doherty Kevin M rBx 587 Rt 1
Dolberry Alvin E rBx Fh12 Rt 4
Dougherty Phillips T rBx 295 Rt 4
Doughtie Billy D rRt 4
Doughtie Bobby R rBx 99 Rt 4
Downing Lucille C rBx 334 Rt 1
Dozier Gerry E rBx 270w Rt 3
Dozier Hannah R rRt 1
Dozier Wm rRt 1
Drake Allen F rBx 86r Rt 3
Drake John L rBx217 Rt 3
Draper Frances C rBx 200 Rt 3
Draughn Alf rBx 439f Rt 2
Draughn Carnell rBx 528 Rt 3
Draughn Doris C rBx 240 Rt 2
Draughn James H rBx 93 Rt 1
Draughn Jane A rBx 134
Draughn Louise L rRt 1
Draughn Raymond L rBx 35 Rt 1
Draughn Saml rBx 36h Rt 3
Draughn Shirley M rRt 4
Draughn Wayne D rBx 266 Rt 2
Draughn Wilber L rRt 4
Driver Alvis E rBx 83m Rt 3
Duff Betsy L rBx 130 Rt 4
Duff Wm E rBx 141 Rt 4
Dumas Lori J rBx 324t Rt 3
Duncan Frank G rBx 75
Duncan Mary V rBx 1221
Dunn John W rBx266 Rt 1
Dunn Louise B rBx 129 Rt 1
Dunn Walter E rBx 212 Rt 2
Dunn Walter S rRt 4
Dupree Connie B rBx 357 Rt 2
Dupree Joseph L rRt 2
Dupree Paul E rBx372 Rt 4
Dupree Rebecca C rRt 4
Dupree Robt E rBx 417 Rt 3
Dupree Sara L rBx 402 Rt 2
Dupree Thos W rBx 403 Rt 2
Eason Angel rRt 1
Eason Angel rBx 194w Rt 3
Eason Bobby L rBx 260 Rt 4
Eason Deborah C rBx 338 Rt 1
Eason Jesse L rBx436 Rt 3
Eason Lester L rBx 248 Rt 3
Eason Wm Jr rBx 111 Rt 3

TARBORO SAVINGS & LOAN ASSOCIATION
SAVINGS INSURED UP TO $40,000
ESTABLISHED 1905
Tel. 823-3116

SINCE 1940
GENERAL INSURANCE
REALTORS
Tel. 919 823-6181
BARNHART AGENCY, INC.
501 Main St. Corner Church St. (27886)

True Value
Marrow-Pitt Hardware Co., Inc.
SERVING TARBORO AND SURROUNDING AREA SINCE 1913
305 Main St. 27886 Dial 823-3127

Eatmon David L rBx 439g Rt 2
Edmonds Brenda P rBx 314 Rt 4
Edmondson Ben H rBx 581 Rt 2
Edmondson Bobby R rBx 551 Rt 3
Edmondson Elma A rRt 2
Edmondson Harvey T rBx311 Rt 1
Edmondson Hazel R rBx 1203
Edmondson Jimmie R rRt 2
Edmondson John R rBx 212 Rt 4
Edmondson Johnnie R rBx 178 Rt 3
Edmondson Linda F rBx T66 Rt 3
Edmondson Wm J Jr rBx 387 Rt 3
Edmondson Wilson P Jr rBx 205 Rt 4
Edwards Addie J rRt 4
Edwards Brenda F rBx 567
Edwards Elaine P rBx 124 Rt 3
Edwards Eliz W rBx T76 Rt 3
Edwards Fred Jr rBx 500 Rt 4
Edwards James W rBx11 Rt 2
Edwards Thos M rBx227 Rt 4
Elks Ralph E rRt 2
Elks Sara H rBx 348 Rt 4
Ellis Alf J rBx406 Rt 3
Ellis Jonathan B rRt 1
Ellis Jonathan B rBx 442 Rt 4
Ellis Josua W rBx 422b Rt 1
Ellis Margt C rRt 3
Ellis Wm P rBx 238 Rt 3
Ellison Hattie L rRt 4
Ellison Ray L rBx 137k Rt 3
England Teresa A rBx 426 Rt 2
Epps Mary A rBx261 Rt 3
Estep Homer C rBx 1529
Etheridge Edw E rBx 458 Rt 4
Etheridge Gladys W rBx 156 Rt 4
Etheridge Horton M Jr rBx 9 Rt 4
Evans Bessie M rBx 300 Rt 3
Evans Clifton D rBx 133 Rt 3
Evans Don E rBx 1525 Rt 1
Evans Edw E rBx 325 Rt 1
Evans Henry M rBx 320 Rt 1
Evans Tyrone rRt 1
Evans Yvonne rBx Ls44 Rt 1
Everett Alphonso E rRt 1
Everett Arth B rBx 190 Rt 4
Everett Edw E rRt 2
Everett Hugh R rBx 297 Rt 2
Everett John H rBx 428
Everett Lee A rBx 22p Rt 2
Everett Quintin D rBx 457 Rt 1
Everett Ronald D rBx 296 Rt 4
Everett Vernon D rBx 150 Rt 4
Everett Vernon D Jr rBx 152 Rt 4
Everett Wanda F rBx 23 Rt 3
Everett Wm D rBx12 Rt 1
Everett Wm E rBx 172 Rt 4
Everette Evelyn J rBx 120a Rt 4
Everette James L rRt 4
Everette Louis E rBx 345 Rt 2
Everette Maggie L rBx 60 Rt 1
Everette Mamie G rBx 441 Rt 1
Everette Shirley rBx Ls21 Rt 1
Everette Wm E rBx 374a Rt 1
Ewell Clarance T Jr rBx124 Rt 1
Ewuell Bessie N rRt 1
Exam James A rBx18 Rt 1
Exum Augustus L rBx429 Rt 2
Exum John W rBx 430 Rt 2
Exum Marian W rRt 1
Exum Moses rBx 74 Rt 2
Faison Gwendolyn L rBx 42
Faithful Lewis C rRt 2
Farlin James rBx 439j Rt 2
Farmer Annie R rRt 1
Farmer James rBx 308 Rt 2
Farmer Jesse R rBx Ls37 Rt 1
Farmer Melvin E rRt 4
Farmer Robt D II rRt 4
Farmer Travis P rBx 6 Rt 4
Farmer Willie Jr rRt 4
Fields Wm H Jr rBx 342
Fillmore Wm C rBx 267 Rt 3
Finch Robt D Jr rRt 4
Flake Ernest L rBx 214
Flint Richd E rBx 52 Rt 4
Flood Betty P rRt 1
Flora Elbert M rBx 4 Rt 2
Floyd Ronald G rBx H2 Rt 3
Floyd Wm H rBx 345 Rt 1

Dunn Enterprises of Tarboro Inc.
HOME DECORATIVE PRODUCTS
209 W. James St. (27886) Phone 823-7789

Benton Furniture Co.
Kelvinator Appliances — Sylvania TV's
Complete Home Furnishings
229 MAIN ST. 27886 TEL. 823-3834

Flye Danl H Jr rBx 475 Rt 3
Flye Martha B rBx596 Rt 1
Forbes Edw L rBx 1296
Forehand Cecil E rRt 2
Foreman Bernard rBx 430 Rt 3
Foreman Donald R rBx 465 Rt 3
Foreman Rufus L rBx 327b Rt 2
Foster Emily W rBx 153 Rt 4
Foster John W Jr rBx 153 Rt 4
Fountain Martha L rBx 137 Rt 2
Fountain Nina W rBx141 Rt 2
Fountain Walter R rBx 484 Rt 1
Fox Bessie L rBx 6 Rt 1
Fox Melvin R rRt 2
Fox Wayne E rRt 2
Frazier Cath G rBx T5 Rt 2
Frazier Edw S rRt 2
Freeman Alphis E rRt 2
Freeman Jack rRt 4
Freeman Johnnie P rRt 4
Freeman Joseph Jr rRt 4
Freeman Lizzie M rBx 395
Freeman Nancy H rRt 1
Fulcher Wm W rBx 391 Rt 1
Furlough Edna P rBx T47 Rt 3
Furlough Iva D rBx T29 Rt 3
Furness Eug A rBx 72
Fussell Charles H rRt 4
Fussell Thos E rRt 4
Futrell Stanley B rRt 2
Gainey James I rRt 2
Gaither Wanda H rBx 43
Gallinato Cathy S rBx 47
Gallinoto Andrew P rBx 407 Rt 1
Gallinoto Linda W rBx 271 Rt 1
Gallop Bertha M rBx 300 Rt 2
Gardner Edgar L rBx 259 Rt 4
Gardner Fannie P rBx 328 Rt 4
Gardner Harry L rBx 76 Rt 3
Garner Donald R rBx 312 Rt 3
Garris Rodney H rBx 255 Rt 4
Gatlin Geo Jr rBx 136 Rt 3
Gay Emma L rBx T13 Rt 3
Gay Jackie S rBx 153a Rt 1
Gibbs Myrtle S rBx 1561 Rt 3
Giles Barbara G rRt 1
Giles Wm H rBx 223 Rt 2
Gilliam James R rRt 4
Glass Bernice rRt 4
Glass Charlie Jr rBx 73 Rt 1
Glass Elzatia J rRt 4
Glass James R rBx 67 Rt 1
Glass James T rRt 4
Glass Linwood C rBx 1 Rt 4
Godsel Wendy J rBx 1491 Rt 2
Godwin Annie R rBx 389 Rt 3
Godwin Brenda R rBx 2 Rt 1
Godwin Walter H Jr rBx 306
Goff Franklin D rRt 4
Goff Jimmy G rBx 394a Rt 1
Goff Roland M rBx 465 Rt 1
Gorham James rRt 4
Gorham Leroy rRt 4
Goude Peggy J rBx 95 Rt 2
Graham Curtis B rRt 1
Graham Isaah rBx 301f Rt 3
Graham Magadene K rBx 187 Rt 2
Grant Edith W rBx Ls 106 Rt 1
Grant Garfield E rBx 54g Rt 1
Gray Bobby D rBx 16 Rt 4
Gray Delores S rBx Ls8 Rt 1
Gray Eric W rBx L58 Rt 1
Gray Marvin rBx 160 Rt 1
Gray Mary B rBx 1532
Gray Tommy V rBx 153 Rt 1
Grier Margt E rBx 452 Rt 1
Griffin Linda B rBx 584
Griffin Ronald A rBx 309 Rt 3
Grimes Henry rRt 4
Grimmer Wm T rBx 304 Rt 2
Gross Johann rBx 1505 Rt 3
Grove Margt S rBx 452 Rt 1
Gulberson Deborah S rRt 2
Gulley Hilda W rBx 246
Gulley Oscar G Jr rBx 138 Rt 2
Gulley Thos L rBx 136 Rt 2
Gunter Daisy M rBx 519 Rt 3
Gunter Richd A Jr rBx 2 Rt 4
Gurganus Jerry O rBx427 Rt 1
Gustafson Ronald E rRt 2
Hagans Barbara A rBx 321 Rt 2
Hagans Brenda F rRt 1
Hagans Myrtle C rBx 11 Rt 4
Hale Charles R Jr rBx 21 Rt 2
Hale Willie B rRt 4
Hales Willie M rBx 165e Rt 3
Hamilton Margt S rRt 4
Hamm James E rBx 198 Rt 3
Hand John P rBx381 Rt 2
Handsome Lougena B rRt 1
Hanson Vernell rRt 1
Hardee Russell B rBx Jv52 Rt 2
Hardy Alton D rBx 1313
Hardy Jennie W rBx 275 Rt 1
Harper Allen rBx 196 Rt 2
Harper Benj J rBx 92 Rt 1
Harper Ethel Y rBx 168 Rt 3
Harper Evelyn rRt 4
Harper Jeremiah rBx 278 Rt 3
Harper Joseph J rRt 2

FORBES INSURANCE & REALTY Inc.
ESTABLISHED 1952
MUTUAL INSURANCE — REAL ESTATE
INA
1905 Main St., 27886 Dial 823-3131

Your Blue Ribbon Printer For East Carolina
CLAYTON-PERRY PRINTING COMPANY
PHONE 823-5121
Since 1892
600 Main St.
Tarboro, N.C. (27886)

Liverman's Electric Co.
GENERAL AND ELECTRICAL CONTRACTING
LIC. 6919-L
1611 N. Main St. Tarboro, N.C. (27886) Tel. 823-0588, Res. 823-3923

Harper Moses rBx 132 Rt 1
Harper Wilbert L rBx Fh 4 Rt 4
Harrell Alberta W rBx 382 Rt 4
Harrell Bruce S rBx 1531
Harrell Deborah A rBx 94t Rt 4
Harrell Edw rRt 4
Harrell Ernestine N rBx 105 Rt 3
Harrell Eug rBx 280 Rt 4
Harrell Evelyn P rBx 64 Rt 2
Harrell Floyd H rBx 417 Rt 4
Harrell Floyd W rBx 204 Rt 4
Harrell Geo H rBx 1288 Rt 3
Harrell Geo W Jr rRt 4
Harrell Hazel H rBx14 Rt 3
Harrell Ilene P rBx 66 Rt 4
Harrell Louis E rBx 90 Rt 3
Harrell Martha A rBxjv46 Rt 2
Harrell Marvin L Jr rBx 32 Rt 2
Harrell Melvin R rBx 532 Rt 2
Harrell Robt D rBx 328 Rt 1
Harrell Robt L rRt 1
Harrell Royal L rBx T13 Rt 2
Harrell Royce J rBx378 T Rt 3
Harrell Terry M rBx 368 Rt 1
Harrell W J rRt 4
Harrell Walter T rBx 413 Rt 3
Harrell Wm A rRt 2
Harrell Wm A rBx310 Rt 4
Harrington Margie T rBx H8 Rt 3
Harris Ann G rBx 684 Rt 1
Harris Austin E rBx 675 Rt 1
Harris Billy G rBx 678 Rt 1
Harris Billy J rBx 685 Rt 1
Harris Bobby B rRt 1
Harris Bruce A rBx 319b Rt 3
Harris Cindy E rBx 458 Rt 4
Harris Clarence M rBx 179 Rt 3
Harris Donald E rBx 687 Rt 1
Harris Douglas E rBx 223f Rt 1
Harris Earl rBx259 Rt 3
Harris Frances D rBx 298 Rt 1
Harris Hattie R rBx 476 Rt 3
Harris James E Jr rBx 210 Rt 1
Harris Kenneth R rBx 363 Rt 2
Harris Loreasa P rBx 374 Rt 1
Harris Major R rBx676 Rt 1
Harris Mary E rBx 36k Rt 3
Harris Raymond M Jr rBx 274 Rt 4
Harris Rena C rBx 1223
Harris Rosa M rBx 419 Rt 3
Harris Russell Jr rBx 523 Rt 1
Harris Susie B rBx 459 Rt 2
Harris Wm H rBx 233 Rt 2
Harris Wm T rBx 5 Rt 2
Harrison Albert H rRt 4
Harrison Alonzo L Jr rBx 255 Rt 2
Harrison Clyde Jr rRt 4
Harrison Eddie rBx 36 Rt 2
Harrison Ethel R rBx 601 Rt 1
Harrison Frances M rBx 65 Rt 2
Harrison Helen B rRt 4
Harrison James R rBx 16 Rt 1
Harrison Jeanette S rBx 306 Rt 4
Harrison Jesse L rBx 713 Rt 2
Harrison Jessie rBx 190 Rt 1
Harrison Johnnie D Jr rBx 525 Rt 1
Harrison Karlton E rBx 335
Harrison Levon rBx 118b Rt 2
Harrison Mattie L rBx 454 Rt 1
Harrison Newso.ne A rBx269 Rt 1
Harrison Roy C rRt 4
Harrison Shirley R rBx 63
Harroll Gatha rBx 317 Rt 1
Hart Weldon Jr rBx 257 Rt 3
Hart Wm D rBx 162 Rt 3
Hatchel Carol J rBx T14 Rt 2
Hatchell Jean P rBx 1401
Hathaway Audrey S rBx 460 Rt 4
Hathaway Charlie T rBx 1273 Rt 2
Hathaway Elaine M rBx 521a Rt 1
Hathaway Harvey H rBx 105 Rt 3
Hathaway Herbert E Jr rBx 517 Rt 3
Hathaway Robt L rBx 541a Rt 1
Hathaway Thos L Jr rBx 147 Rt 4
Hawkins Rosemarie rBx 249 Rt 4

since 1935
SHOOK
INSURANCE AGENCY
LIFE - AUTO - FIRE - CASUALTY
Howard Bldg., 119 E. St. James St. 27886 Dial 823-2232

Tarboro Printing Co., Inc.
SINCE 1889
COMPLETE PRINTING SERVICE
PUBLISHERS OF The Daily Southerner
504 W. Wilson St., P.O. Box 1199 (27886) Tel. 823-3106

Hayes Leland rBx 73 Rt 3
Haywood Alphonso rBx 221 Rt 1
Hazelwood Wm K rBx 467 Rt 1
Heath Cora C rRt 1
Heath Howard G rBx 609 Rt 1
Heath Jessie M rRt 4
Heath Larry D rBx Ph 2 Rt 1
Heath Marcellus Jr rRt 4
Heath Marion rRt 4
Heath Mildred rRt 4
Henderson Clifton Jr rRt 2
Herring Christine P rRt 2
Herring Eliz B rRt 1
Herring Geneva B rBx 422 Rt 3
Herrity Margt A rRt 4
Hickman Hubert A rBx310 Rt 3
Higgs Betty S rBx 62 Rt 1
Higgs Bettye D rBx 128 Rt 1
Higgs Geo rBx 5 Rt 4
Higgs Lillie M rRt 4
Higgs Linda A rBx 432 Rt 3
Higgs Milton E rRt 1
Higgs Odell C rBx 133 Rt 1
Higgs Phyllis A rBx Ls24 Rt 1
Hill Carolyn A rBx 1575
Hill Lillian B rRt 4
Hill Louvenia R rRt 1
Hill Madison D rRt 3
Hillard Dianne rBx 15a Rt 1
Hilliard Jimmie rBx 23 Rt 4
Hilliard Pauline rBx 15a Rt 1
Hines Berry rRt 4
Hines Linda D rBx 592
Hines Linda R rRt 4
Hines Robt rBx135 Rt 3
Hinton Ada D rBx 129 Rt 3
Hinton Eddie Jr rRt 4
Hinton Geo rBx Ls39 Rt 1
Hinton Geo Jr rRt 4
Hinton Geo R rBx 622 Rt 1
Hinton Hilliard Jr rBx 495
Hinton James E rBx 625 Rt 1
Hinton Julius L rBx185 Rt 2
Hinton Lottie B rRt 4
Hinton Pete rBx 30 Rt 4
Hinton Ray R rRt 1
Hinton Sandra J rBx 392b Rt 3
Hinton Willie rBx170 Rt 3
Hoard Doris G rRt 4
Hodge Jack R rBx 51 Rt 3
Hoggard Geo W rBx 81 Rt 1
Hoggard Geo W Jr rRt 4
Holden Reginald E rBx 1139
Holland Pearl P rBx 117 Rt 3
Holland Phyllis P rBx 266 Rt 4
Holley Dorothy E rBx 80 Rt 1
Holliman Beatrice H rRt 4
Hollis Wm E rRt 4
Holloman Christine L rRt 2
Holloman David L rRt 2
Holloman Lillian L rBx 149 Rt 3
Holloman Patk rRt 4
Holmes Charlie K rBx 514 Rt 3
Holmes Dalphine K rRt 1
Holt Herbert B rBx 134 Rt 2
Honesty Thelma L rBx 19 Rt 1
Hooten Charles R rBx 507 Rt 3
Hooten Jesse rBx 607 Rt 3
Hopewell Peggy J rBx 418 Rt 1
Hopewell Thos J Jr rBx 405 Rt 1
Hopkins Jadie rBx 171 Rt 3
Hopkins Jadie rBx 518 Rt 1
Hopkins Joyce B rRt 4
Hopkins Nancy N rBx 33a Rt 2
Hopkins Ray A rBx 332 Rt 1
Hopkins Roger T Jr rBx J62 Rt 3
Hopkins Tyrone D rBx 32 Rt 4
Horton Phyllis L rBx 66 Rt 3
House Joyce S rBx 512
House Junius H rBx 195 Rt 1
House Patricia A rBx 358c Rt 2
Howard Bessie L rRt 1
Howard Eliz B rRt 4
Howard Fredk C rBx 492
Howard Johnnie rRt 4
Howard Mattie H rBx 45a Rt 1
Howard Richd F rBx611 Rt 1
Howard Roscoe Jr rBx 214 Rt 1
Howell Clifton E rBx 402 Rt 4
Howell Elbert Jr rRt 4
Howell Harvey Jr rBx 342e Rt 1
Howell John R rBx 142f Rt 3
Howell Russell rBx 520 Rt 1
Hucks Judy W rBx 396 Rt 1
Hucks Scotty C rBx 287e Rt 3
Hudson Brenda M rBx 257 Rt 2
Hudson Dozier P Jr rBx T68 Rt 3
Hudson Richd C rBx 14 Rt 3
Hudson Thos M rRt 4
Human Carlton E rBx 167 Rt 4
Hunter Roger L rBx 256 Rt 2
Hunter Wm G rBx 10a Rt 2
Huskins Dovie J rBx 457 Rt 4
Huskins John V rBx107 Rt 2
Hussey Mary E rBx 555 Rt 1
Hyde Carolyn E rBx 492 Rt 4
Hyde Charles B Jr rBx 411 Rt 1
Hyde John L rBx 66 Rt 2
Hyde Ralph W rBx 359 Rt 2

"Your Local Friendly Bank"
EDGECOMBE BANK & TRUST CO.
Commercial — Savings — Trust — Farm Management
318 Main St. 27886 623-6101
North Tarboro Branch, 1717 N. Main St. 823-6101
West Tarboro Branch, Howard Av. and Western Blvd 823-6101
Oak City Branch 798-5061
Fountain Branch 749-2221
Farmville Branch, Intersection Hwy. 264 and Fields St. 753-5366

Hyde Wm R rBx 149 Rt 4
Hyman Agnes L rBx 207 Rt 1
Hyman Ann J rRt 4
Hyman Carlton E rBx 301 Rt 4
Hyman Elsie R rBx 46 Rt 3
Hyman Geo C rBx 386a Rt 1
Hyman Jimmy R rRt 1
Hyman Joe rBx 318e Rt 3
Hyman Mattie H rRt 4
Hyman Robt L rRt 1
Hyman Willow Jr rBx 372 Rt 1
Ingram Naomi V rBx Jv19 Rt 2
Isley Robt F rBx 1440
Ivey Clyde E rBx359b Rt 2
Jackson Eddie L rBx 340 Rt 1
Jackson Jessie J rBx 34 Rt 1
Jackson Raymond L rRt 2
Jacobs Mattie M rBx 408 Rt 4
James Ann A rRt 2
James Eug rBx 360 Rt 4
James Henry L rBx 378 Rt 2
James Matthew A rBx T3 Rt 2
James Norman O rBx 423 Rt 3
James Ronnie E rBx 246 Rt 4
James Winifred B rBx 265 Rt 4
Jefferson Joseph T rRt 4
Jenkins Ernest rBx 520e Rt 1
Jenkins Pauline B rBx 299 Rt 3
Jenkins Rosetta B rBx 111 Rt 3
Jenkins Sandra C rBx T74 Rt 3
Jenkins Wm R rBx62 Rt 3
Jernigan Eloise G rRt 3
Jernigan James C rBx 63 Rt 3
Johnson Addie M rRt 4
Johnson Adell C rRt 4
Johnson Carolyn F rBx 65 Rt 1
Johnson Charles E rBx 16 Rt 2
Johnson Clarence N rBx P8a Rt 3
Johnson Claude Jr rRt 4
Johnson Claude III rRt 4
Johnson Cleola J rBx Fh8 Rt 4
Johnson Doristine J rBx 403 Rt 3
Johnson Dorothy M rRt 4
Johnson Edna H rRt 1
Johnson Ernestine E rBx 434 Rt 3
Johnson Geo L rRt 4
Johnson Gordon W rRt 2
Johnson Howard G rBx 322 Rt 1
Johnson Irene rRt 4
Johnson Ivery Jr rBx 394
Johnson J B rRt 4
Johnson James E rBx262 Rt 1
Johnson James L rBx 186 Rt 3
Johnson Janet B rBx 213 Rt 2
Johnson John H rBx 441 Rt 2
Johnson Johnny G rBx 1415
Johnson Joy G rBx 9 Rt 2
Johnson Lester Jr rBx 1498 Rt 1
Johnson Lucy P rBx 210 Rt 4
Johnson Marshall rRt 1
Johnson Mary F rRt 4
Johnson Mary J rBx 131 Rt 2
Johnson Melvin D rBx 86f Rt 3
Johnson Melvin R rBx 205 Rt 1
Johnson Milton D rRt 4
Johnson Milton M rRt 1
Johnson Nathan B rRt 4
Johnson O K rRt 1
Johnson Ralph D rBx 405 Rt 1
Johnson Robt L rRt 1
Johnson Robt W rBx 142k Rt 3
Johnson Susie G rRt 1
Johnson Thos E rBx 185 Rt 4
Johnson Wm C rRt 1
Johnson Wm E rRt 1
Johnson Wm L rBx 22 Rt 4
Johnson Wm M rRt 2
Johnson Wm S rBx 131 Rt 4
Johnson Willie T rBx356 Rt 2
Jones Betty L rBx 63 Rt 2
Jones Billy R rRt 2
Jones Burton H rBx 137k Rt 3
Jones Calvin B rBx 403 Rt 3
Jones Casey rBx 456 Rt 2
Jones Delores J rRt 4
Jones Eddie rBx 33e Rt 2
Jones Edith P rBx 305 Rt 3
Jones Edw M rBx 399 Rt 3
Jones Elbert L rBx 439h Rt 2
Jones Elbert L rRt 1
Jones Eliz J rRt 1
Jones Eug rBx 1421
Jones Fred rRt 4
Jones Fred rBx 321 Rt 1
Jones Geo E rRt 2

Bridgers Furniture & Upholstery Co.
NEW FURNITURE & BEDDING OUTLET
Our Finish Touch Is Quality
18 Years of Experience — Free Estimates
207 W. James St. (27885) Phone 823-5190

EDGECOMBE MOTOR CO., Inc.
Sales—Service
FORD AUTHORIZED LEASING SYSTEM
Dial 823-3166
1900 Main St. 27886
SERVICE MERCURY

Jones Geo T rBx 44 Rt 2
Jones Gilda C rBx 223 Rt 1
Jones Grace rBx 425 Rt 4
Jones Helen M rBx 80 Rt 4
Jones Hosia C rRt 1
Jones Hosie C rBx 25ls Rt 1
Jones James C rBx 404e Rt 3
Jones James E rBx Ls21 Rt 1
Jones James H rBx 203 Rt 3
Jones James I rRt 2
Jones James J III rBx Ls13 Rt 1
Jones James L rRt 1
Jones Jesse L rBx 525 Rt 1
Jones Jesse L rBx 514 Rt 3
Jones Joe M rBx150 Rt 2
Jones Johnnie R rRt 1
Jones Joseph L rBx 443 Rt 1
Jones Julia C rBx 261 Rt 1
Jones Kelly rRt 4
Jones Lemire A rRt 4
Jones Lenward W rRt 4
Jones Leonard rBx 461 Rt 1
Jones Louis P rBx 421 Rt 1
Jones Maggie B rBx 452
Jones Margt A rBx 227 Rt 3
Jones Marjorie rBx 504 Rt 1
Jones Marvin rRt 4
Jones Mary E rRt 4
Jones Robt W rBx460 Rt 2
Jones Russell L rRt 4
Jones Senora O rRt 4
Jones Shirleeta S rBx 82 Rt 1
Jones Spencer W rBx 246a Rt 1
Jones Thos C rBx 151 Rt 1
Jones Vulla M rRt 4
Jones Walter C rBx 430 Rt 1
Jones Walter H rBx 165 Rt 3
Jones Warren R rBx302 Rt 2
Jones Wm A rBx 1565 Rt 1
Jones Wm H rBx 81a Rt 1
Jones Willie C rBx 183
Jordan Leonard G rBx 377b Rt 2
Jordan Wm rBx 255 Rt 1
Jordan Willie L rBx 355 Rt 1
Joseph Norman rBx 519 Rt 1
Joyner Claude A rRt 5
Joyner Gary B rBx 286 Rt 4
Joyner Laura J rBx 165 Rt 2
Joyner Lillian W rBx 127
Joyner Mary W rBx 139 Rt 4
Joyner Robt L rBx 142 Rt 3
Joyner Vernon A rRt 4
Joyner Willie G rBx 422 Rt 3
Kea Lenora C rBx 293 Rt 1
Kearney Della E rBx Ls44 Rt 1
Kearney Joe Jr rBx 328 Rt 2
Kearney Joseph rBx 188 Rt 2
Kearney Josephine P rBx 619 Rt 1
Kearney Little D rBx 192b Rt 2
Kearney Melvin R rBx 102 Rt 1
Kearney Oliva G rBx 187 Rt 2
Kearney Roland Jr rBx 61b Rt 2
Keel Alice S rBx 305 Rt 3
Keel Benj F rBx 255 Rt 1
Keel Charles A rBx 455 Rt 3
Keel G A rBx 1475
Keel Gladys E rRt 4
Keel James E rBx 100 Rt 3
Keel Jeanette C rBx 39 Rt 2
Keel Jesse J rBx 599
Keel Joseph P rBx 9a Rt 4
Keel Mary S rRt 4
Keel Mattie F rRt 4
Keel Thos R rBx 81k Rt 3
Keel Walter H rBx 255 Rt 1
Keen Al R rBx T12 Rt 2
Keeter Phillip D rBx 79f Rt 3
Keeter Steve K rBx 401 Rt 1
Kennedy Michl L rBx 453 Rt 1
Kennedy Theo B rBx T14 Rt 3
Kenney John H rBx 81 Rt 2
Kenney Norfleet Jr rBx 97 Rt 1
Kenney Walter L rBx 176 Rt 2
Kenney Wm H rBx 221 Rt 2
Killebrew Clater P rRt 3
Killebrew Lawrence R rBx 280 Rt 3
Killebrew Saml J rRt 4
Killingsworth Gloria B rBx 148 Rt 4
King Donald R rBx 230 Rt 1
King Mae L rBx 281 Rt 2
King Michl rRt 1
King Robt L rBx P12 Rt 3
Kinnan Varnell V rRt 4
Kinnin Harvey T rBx 551 Rt 1
Kirkland Terry L rBx 464 Rt 2
Kiser Manley S rBx 261 Rt 1
Knight Albert R rBx 270 Rt 3
Knight Curtis L rRt 4
Knight Dennis rRt 4
Knight Emma W rBx 43 Rt 3
Knight Fannie B rBx 53a Rt 1
Knight Frank rBx 285 Rt 4
Knight Geo H Jr rBx 373e Rt 3
Knight Herman rBx 11 Rt 1
Knight James W rBx 155 Rt 1
Knight John T rBx 438 Rt 2
Knight Johnnie rRt 4
Knight Julius B rRt 1
Knight Ola M rBx 415 Rt 2

TARBORO OIL COMPANY, Inc.
Wholesale Motor Fuels — L P Gas
401 Trade St. (27886) Phone 823-8145

Knight Ralph rBx 366 Rt 1
Knight Robt L rBx 152 Rt 1
Knight Roy F rBx 532 Rt 3
Knight Thad C rRt 4
Knight Theo R rBx 288 Rt 1
Knight Walter rRt 4
Knight Wm H rBx 101 Rt 1
Knight Woodie Y rRt 4
Knox Carolyn T rBx 265 Rt 3
Knox Grover L Jr rBx 31 Rt 1
Knox James W rBx 589 Rt 1
Knox Jimmy rBx 34 Rt 2
Knox Pauline D rBx 569 Rt 1
Knox Roger P rBx 266 Rt 4
Knox Walter T rRt 4
Koehler Sally R rBx 234 Rt 1
Koonce Junius H rRt 2
Kornegay Carl L rBx 85
Kornegay Ethel H rBx 592 Rt 1
Lambert Martin L rBx 160
Lamm Gene A rBx 103 Rt 3
Lamprecht Susan B rRt 2
Lancaster David L rBx 416 Rt 4
Lancaster Dean E rBx Ls78 Rt 1
Lancaster Joe rBx 166 Rt 4
Lancaster Mamie L rBx 316e Rt 3
Land James H rRt 3
Land Raymond E rRt 3
Lane Brenda L rBx 358d Rt 2
Lane Clyde rBx 433 Rt 2
Lane James C rBx 618 Rt 1
Lane Robt L rBx Ph3 Rt 1
Lanier Horace A rBx 400 Rt 3
Lanier James H rBx 313k Rt 3
Lassiter Charles R rBx 202 Rt 1
Lassiter Geo F rRt 2
Latham Oscar rBx 491 Rt 4
Lathan Dollie A rBx 535 Rt 1
Lawrence Annie R rBx 354 Rt 4
Lawrence Cath J rBx 425 Rt 4
Lawrence Geo R rBx 132 Rt 3
Lawrence Maggie M rRt 4
Lawrence Robt L rBx 96 Rt 2
Lawrence Sarah M rBx 38 Rt 2
Lawrence Victoria B rRt 4
Lee Ernest C rBx 536 Rt 1
Lee Johnnie rBx 172 Rt 3
Lee Lyodd L rBx 1442
Lee Marvin R rBx 477e Rt 1
Lee Nancy M rRt 2
Lee Sue A rBx 174 Rt 3
Lee Willie R rBx Ph15 Rt 1
Leggett Ervin rBx 302 Rt 4
Leggett Gloria S rBx 520e Rt 3
Leggett Jerome K rBx 314
Leonard Geo W rRt 2
Leonard Spencer S rBx 403 Rt 1
Lepak Regina P rBx T27 Rt 3
Lewis Bobby R rBx 115 Rt 1
Lewis Bobby R rBx 417 Rt 3
Lewis Ida N rBx 419 Rt 1
Lewis James E rRt 4
Lewis Jane W rBx 92 Rt 3
Lewis Janet H rBx 50w Rt 3
Lewis Jenellia rBx 55 Rt 4
Lewis Jimmie E rRt 2
Lewis Jimmie L rBx 80 Rt 3
Lewis Joseph L rRt 2
Lewis Kathy W rBx 277 Rt 4
Lewis Linwood W rBx 350 Rt 4
Lewis Margt B rRt 3
Lewis Monnie E rBx 600 Rt 1
Lewis Raymond Jr rBx 534 Rt 1
Lewis Thea D rBx 304 Rt 1
Lewis Vernon W rBx 688 Rt 1
Lewis Wm E rBx 91 Rt 3
Lewis Wm F rBx 459 Rt 3
Lewis Willie E rBx 79 Rt 1
Lewis Yvonnne W rBx 81b Rt 2
Lilley Lester E rBx 590 Rt 1
Lima Frank rBx 460 Rt 2
Linkous Mary A rBx 19 Rt 2
Linkous Saml P rBx 47 Rt 2
Little Willie rRt 4
Livesay Mildred rRt 4
Llano Francisco rBx 110 Rt 2
Lloyd Brenda S rRt 4
Lloyd Mark A rBx 1434
Lloyd Patricia M rBx 34 Rt 3
Lockhart Frances S rBx 121 Rt 1
Lockhart James R rBx 271
Lockhart Susan K rBx 120e Rt 1
Long Frances L rRt 2
Long Joe E rBx Jv38 Rt 2
Long Leslie D rBx 95 Rt 4
Long Nick rBx 522 Rt 3
Long Vance D rBx 387 Rt 2

Town and Country Transfer Inc.
MOVING AND STORAGE
Speedee Merchants Delivery Service
202 Main St. P.O. Box 165 (27886) Tel. 823-0570

Lovette Pauline J rBx 103
Lucas Norman D rRt 4
Lucas Richd W rRt 2
Lucas Sam N rBx 161 Rt 2
Lupan Jesse D rBx 503 Rt 3
Lupir Debra J rBx 1154
Lynch Annie B rBx 3 Rt 4
Lynch Clayton Jr rBx Ph1 Rt 1
Lynch Donald R rBx 46 Rt 4
Lynch Frank Jr rBx 558 Rt 1
Lynch Jasper E rBx 359 Rt 1
Lynch Josephine rBx 360 Rt 1
Lynch Shelby S rRt 2
Lynn Alton R rRt 4
Lynn Ben B rBx 351 Rt 3
Lynn Elmer L rBx 77 Rt 3
Lynn James M rRt 2
Lynn Walter F Jr rBx 206 Rt 2
Lyons Bernard rBx 276 Rt 2
Lyons Berry rBx 192
Lyons Beulah D rBx 214 Rt 2
Lyons Columbus rBx 258 Rt 2
Lyons Fannie F rRt 4
Lyons Henry rRt 4
Lyons James E rBx 278 Rt 1
Lyons Jesse R rBx 407 Rt 4
Lyons John H rBx 274 Rt 2
Lyons Marvin E rBx 253 Rt 2
Lyons Patrick H rBx 490
Lyons Reta M rRt 4
Lyons Robt E rBx 181 Rt 2
Lyons Robt E rBx 254 Rt 2
Lyons Roscoe rBx 413 Rt 4
Mabry Carolyn J rBx 390 Rt 3
Mabry Michl E rBx 107 Rt 3
Mac Condery Johnny rBx 139 Rt 3
Mack John E rBx 572
Madry Lawrence R rBx 105 Rt 2
Malcom Michl E rBx 107 Rt 3
Mallory Curtis M rRt 4
Mallory Darious L rBx 131 Rt 1
Malone Gypsie B rBx 401
Malton Anthony rRt 1
Mandt Claudia H rBx 517 Rt 3
Manning Arth R rBx 268a Rt 2
Manning Billy P rBx 485 Rt 4
Manning Frances B rBx 144 Rt 3
Manning Jackie W rRt 4
Manning James K Jr rRt 4
Manning Joseph E rBx 260 Rt 3
Manning Luther L rBx 38k Rt 3
Manning Melvin E rBx 306 Rt 3
Manning Sharon D rBx 1271
Manning Thos E rBx 547 Rt 1
Manning Vicky B rRt 2
Manning Walter G rRt 3
Manning Wm J rBx 1454
Marks Loray rBx 184 Rt 3
Marlow Jesse rRt 4
Marlow Roland H rBx 78 Rt 4
Marshall Thos A rBx 287f Rt 3
Martel Mildred S rBx 1254
Martin Frank J rBx 419 Rt 1
Matthews Jimmy R rBx 292
Matthews Joseph E rBx 156 Rt 2
Matthews Kenneth L rRt 4
Matthews Rebecca L rBx 223 Rt 4
Matthewson Amy A rRt 4
Matthewson Mary W rBx 276 Rt 1
Matthewson Willie R rRt 4
Maunez Helen M rBx T20 Rt 3
Mayfield Dorothy D rBx 281 Rt 4
Mayo Columbus W rBx 306 Rt 1
Mayo Daisy W rRt 1
Mayo Jesse Jr rRt 1
Mayo John rBx 408 Rt 4
Mays Linda L rBx 76 Rt 1
Mazo Gerald B rRt 4
Mazo James W rBx 405 Rt 4
Mc Battle Curtis rBx 244 Rt 3
Mc Bee Jerry Jr rRt 4
Mc Bryde Grace G rBx 184c Rt 3
Mc Call Douglas A rBx 79k Rt 3
Mc Candless John C rBx 697 Rt 1
Mc Candless Kathi V rBx 279a Rt 4
Mc Cormick James D rBx 191
Mc Cormick Saml W rBx 1212
Mc Cray Geraldine rBx Ph22 Rt 1
Mc Dowell Addie rBx 225 Rt 1
Mc Dowell Bessie S rRt 2
Mc Dowell John P rBx 227 Rt 2
Mc Dowell T C rRt 2
Mc Dowell Willie rRt 1
Mc Duffie Saml rBx 3fp Rt 2
Mc Eachin James B rBx 86 Rt 1
Mc Farlin Charles rBx 439j Rt 2
Mc Farlin James E rRt 1
Mc Farlin Leroy rBx 435 Rt 2
Mc Kenzie Leonard rRt 1
Mc Kinsey Fred A rBx 132 Rt 2
Mc Laurin Eliz rBx P4 Rt 3
Mc Lawhorn Edna H rBx 110f Rt 3
Mc Neely Glen E rBx T53 Rt 3
Mc Neil Charlie rRt 4
Mc Neil Diana P rRt 1
Mc Neil James L rBx 9 Rt 4
Medford Gary L rBx 455 Rt 3
Medford Gladys L rBx 399 Rt 2
Medford Harvey K rBx 400 Rt 2
Medford Kenneth R rBx 397 Rt 2
Medford Noyel J rBx 38 Rt 2
Medford Reginald D Jr rBx 201 Rt 3
Medley Michl A rBx 27 Rt 2
Meeks Eddie L rBx 38 Rt 1

Meeks James E rBx 39 Rt 1
Mercer Roberta J rBx 127g Rt 1
Mercer Saml rBx 246b Rt 3
Messer Maude R rRt 4
Mewborn Maggie M rRt 4
Mewborn Thos B rRt 4
Midgett Alf C rBx T64 Rt 3
Midgett Karen N rRt 3
Miller Brenda E rBx 248 Rt 3
Miller Cora L rBx515 Rt 1
Miller Henry J rBx 1584
Miller James T rBx388 Rt 3
Miller Rosemary B rBx 1293 Rt 2
Mills Thos H rBx 325e Rt 3
Mitchell David L rBx 49
Mitchell Geo W rRt 1
Mitchell Leroy rBx 15c Rt 3
Mobley Randy C rBx 1455
Modein Lee R rRt 4
Modlin Willie A rBx 606
Moore Ailean P rBx 36 Rt 2
Moore Clarence A rBx 595 Rt 1
Moore Eliz F rBx 327 Rt 2
Moore James T rBx 105a Rt 3
Moore Kenneth W rBx 7 Rt 2
Moore Leroy rBx 268 Rt 4
Moore Leroy Jr rBx 424 Rt 1
Moore Stery L rRt 1
Moore Thos E rBx 423w Rt 3
Moore Wiley C Jr rBx 135 Rt 4
Mooris Debra F rBx 448 Rt 4
Mooris Dennis L rBx 54c Rt 1
Mooris Dock L rRt 4
Mooris Lawrence J rRt 3
Morgan Bill rRt 3
Morgan Jean D rBx T39 Rt 3
Morgan John G rBx 330 Rt 3
Morgan Wiley rBx 90 Rt 3
Morgan Wm B rRt 4
Morgan Willie C rRt 1
Morning Clinton R rBx 336 Rt 1
Morning Doris J rRt 1
Morning Sarah A rBx 366 Rt 1
Morris Bobby R rBx 275 Rt 3
Morris Donnie R rBx 571 Rt 1
Morris Fred L rBx 175 Rt 2
Morris Lois M rBx 500 Rt 3
Morris Robt rBx 91 Rt 1
Morris Walter H rBx 60 Rt 3
Morris Walter L rRt 3
Moseby C rBx 294 Rt 3
Moss Wm rBx 282 Rt 2
Moten John R rBx 303
Moyer Fredk V rBx T10i Rt 3
Moyer Ike rBx 313e Rt 3
Mumford Stella rBx 501 Rt 3
Murfee James F rBx 550 Rt 1
Murphrey Sherrod B rBx 521a Rt 1
Murphy Curtis rRt 4
Murphy L D rBx 291 Rt 1
Murphy Mary G rBx 4118 Rt 1
Murphy Sandra W rBx Fp36 Rt 21
Muse Delbert E rBx 422b Rt 1
Muse Peter D rBx 326 Rt 4
Myers Jesse A rBx 1286 Rt 2
Myers Kenneth G rBx W10 Rt 1
Myers Sam M rBx 358e Rt 2
Myers Shirley H rBx 309
Nash Pembroke rRt 4
Neal Charles E rBx 449 Rt 3
Nelson Burtis C rBx 10 Rt 2
Nettles Josephine B rBx 121 Rt 3
Newell Charlie A rBx 568 Rt 1
Newell Warren H Jr rRt 4
Newkirk Calvin R rRt 4
Newkirk Larry rBx 137w Rt 3
Nichols Curtis L rBx 371 Rt 4
Nichols Marvin E rBx 240b Rt 4
Noble Alex III rBx 513 Rt 1
Noble Bessie S rBx 97
Noble Clyde rRt 1
Nobles Richd E rRt 2
Nobles Roosevelt rRt 1
Noblet Ethel B rBx 513
Norfleet Milton C rRt 4
Norfleet Milton C rBx 46 Rt 1
Norris James D rRt 2
Norris Mamie W rBx 22m Rt 2
Norris Robt L rRt 4
Norris Wm I Jr rBx 212a Rt 2
Norris Willie C rBx 535 Rt 3
Norville Albert R rBx 262 Rt 4
Oakley Leona M rBx 414 Rt 1
Odell James D rBx W5 Rt 1
Oneal Carolyn C rRt 4
O'Neal Essie W rBx 254 Rt 4
O Neal Fredk G rBx 44e Rt 3
O'Neal Paul G rBx 261 Rt 1
Overstreet Randall P rBx 104 Rt 2
Overton Robt L rBx 34 Rt 2
Owens Boyce C rBx 65 Rt 3
Owens Danl C rBx 612 Rt 1
Owens Durwood H rBx 78 Rt 3
Owens Herman L rRt 4
Owens James L rBx 64 Rt 4
Owens Margt A rRt 2
Owens Margt S rBx 372

Tar River Cable T V, Inc.
E. B. CHESTER, JR.
"YOU'LL LOVE CABLE TV - WE GUARANTEE IT"
West Mount Dr. P.O. Box 2548 Rocky Mount, N.C. (27801) Tel. (919) 823-1118

Benton Furniture Co.
Kelvinator Appliances — Sylvania TV's
Complete Home Furnishings
229 MAIN ST. 27886 TEL. 823-3834

Owens Melvin E rBx 7 Rt 2
Owens Raymond L rBx 49 Rt 2
Pace Geo C Jr rRt 4
Padgett James E rBx 484a Rt 1
Padgett Joe S rBx 76 Rt 2
Page Ashley R rBx 140 Rt 4
Page Connie A rBx 10 Rt 3
Page Jimmie A rBx 380 Rt 3
Parker Amos L rRt 1
Parker Berry E Jr rRt 4
Parker Carolyn N rRt 3
Parker Charles A rBx T6 Rt 3
Parker Cleveland R rBx 149 Rt 2
Parker Eddie G rBx 553 Rt 1
Parker Eddie L rRt 4
Parker Geo rBx 476 Rt 3
Parker Geo Jr rRt 1
Parker Geraldine rRt 1
Parker Gladys J rBx 17 Rt 3
Parker Harvey T rBx 169 Rt 3
Parker Horace S rBx 388 Rt 4
Parker James rBx 439 Rt 2
Parker James H rBx 253 Rt 4
Parker James T rBx 595 Rt 1
Parker Joe rBx 391e Rt 3
Parker Lois J rBx 364 Rt 4
Parker Mary A rBx 244 Rt 3
Parker Mary E rRt 4
Parker Mary V rBx 461 Rt 4
Parker Matilda rRt 4
Parker Raymond D rBx 90 Rt 2
Parker Richd R rBx 368 Rt 4
Parker Terica rBx 373 Rt 4
Parker Valarie C rBx T77 Rt 3
Parker Wilbur C rBx 356 Rt 4
Parker Wm E rRt 4
Parker Wm M rBx 28 Rt 4
Parrish Henry D rBx 146 Rt 3
Parrish Henry D rBx 59 B Rt 2
Parrisher Bonnie S rBx 151 Rt 4
Parrisher Edna B rBx 316 Rt 2
Parrisher Kenneth A rBx 30 Rt 2
Parrisher Mary W rBx 43 Rt 3
Patterson Gladys L rBx 95 Rt 3
Peace Steph L rBx 414 Rt 2
Peaden Amos M rBx 394 Rt 2
Peaden Edw E rRt 4
Peaden Jimmy W rBx 319 Rt 4
Peaden Russell W rBx 489 Rt 4
Peaden Willa P rBx 316 Rt 4
Peaden Woodrow W rBx 43 Rt 2
Pearce Susan M rBx 355
Peele Charlie L rRt 1
Peele Ethel M rBx 230 Rt 3
Peele Jesse R rRt 1
Peele Katie M rBx T4 Rt 2
Pegg Blancne S rRt 3
Pender Anthony rBx 121 Rt 2
Pender Susie B rBx 120 Rt 2
Pender Wm L rRt 4
Penwell Pearl C rBx 224 Rt 1
Perkins Curtis L rBx R527 Rt 4
Perkins Delia J rRt 4
Perkins Maggie O rRt 4
Perry Curtis L rBx 439b Rt 2
Perry Dorothy R rBx 60 Rt 2
Perry Glenda S rBx 143 Rt 3
Perry James C rBx 62 Rt 2
Person Herbert rBx Ph11 Rt 1
Person Jerleen H rBx 519 Rt 3
Petree Gary D rBx 3
Pettaway Bertha E rBx 571
Pettaway Charlie S rBx 128 Rt 1
Pettaway Charlotte B rBx 563 Rt 1
Pettaway Debbie D rRt 1
Pettaway Debbie P rRt 1
Pettaway James A rRt 4
Pettaway Jean D rRt 1
Pettaway Joe A rRt 4
Pettaway Joyce H rBx 39e Rt 3
Pettaway Margt rRt 1
Pettaway Sylvester Jr rBx 481 Rt 2
Phelps Ervin E rBx T3 Rt 2
Phelps Henry N rRt 4
Phelps Melody D rBx 216 Rt 3
Phillips Annie B rRt 4
Phillips Debbie S rBx 128 Rt 4
Phillips Dennis L rBx 223 Rt 3
Phillips Geo W Jr rBx P19 Rt 3
Phillips Nellie W rBx 1563
Phillips Wm H rBx 60 Rt 4
Pierce Margt H rBx 181 Rt 3
Pigg Roy R rRt 4
Pilgreen Glenn M rBx 221 Rt 2
Pippen Curtis rBx 140 Rt 3

FORBES INSURANCE & REALTY Inc.
ESTABLISHED 1952
MUTUAL INSURANCE — REAL ESTATE
INA
1905 Main St., 27886 Dial 823-3131

Creech THE FLORIST
FREE DELIVERY
MEMBER F.T.D. AND TELEFLORA
say it with FLOWERS!
400 Main St. (27886) Tel. 823-1196

Your Blue Ribbon Printer For East Carolina
CLAYTON-PERRY PRINTING COMPANY
PHONE 823-5121
Since 1892
600 Main St.
Tarboro, N.C. (27886)

Don's Bicycle Sales & Service
COMPLETE LINE OF BICYCLES
PARTS and REPAIR SERVICE
1615 N. Main St. Tarboro, N.C. (27886) (919) 823-7320

Pippen David L rBx 127m Rt 1
Pippen Fred rBx 22 Rt 2
Pippen Lena rBx 473 Rt 4
Pippen Patricia N rBx 121 Rt 4
Pippin Eug rBx 19 Rt 1
Pitt Ernest rRt 4
Pitt James A rBx 443 Rt 3
Pitt Mary M rBx Ls28 Rt 1
Pitt Susie T rBx 595 Rt 3
Pitt Willie B rRt 4
Pittman Bernard D rBx 1431
Pittman Berry rBx 251 Rt 2
Pittman Bert rRt 4
Pittman Brenda D rBx 439x Rt 2
Pittman Danny C rRt 2
Pittman Dora L rBx 243 Rt 2
Pittman Emma S rRt 2
Pittman Ethel J rBx 244 Rt 2
Pittman Geo W rBx 212 Rt 3
Pittman Glenda M rBx Ph Rt 1
Pittman Henry G rBx 474 Rt 2
Pittman Lewis Jr rBx 505 Rt 1
Pittman Lillie L rBx 249 Rt 2
Pittman Lula H rRt 4
Pittman Mamie D rRt 4
Pittman Margt M rBx 265 Rt 2
Pittman Mary L rBx 263 Rt 2
Pittman Rossie L Jr rBx 67 Rt 2
Pittman Ruth E rRt 4
Pittman Sara G rBx 252 Rt 2
Pittman Willie J rRt 1
Pittman Willie J rBx 243 Rt 3
Piver Thos A rRt 4
Plemmer Beatrice Y rRt 1
Plemmer Walter Jr rRt 4
Pollard Alice F rBx 169 Rt 3
Pollard Don C rRt 1
Pollard Fred Jr rBx 397 Rt 1
Pollard Jesse J rBx 3 Rt 3
Pollard Jo A rRt 4
Pollard Larry T rBx 279 Rt 4
Pollard Mark A III rRt 2
Pollard Terry S rBx 1582
Pollard Willis P rBx 27 Rt 4
Pollock Donald R rBx 618 Rt 2
Polter Steph R rBx Jv 47 Rt 2
Pope Dorothy G rBx 379 Rt 2
Porter Geo A rRt 1
Porter Herman L rRt 4
Porter Orlander Jr rBx 25 Rt 1
Porter Richd rBx 312 Rt 1
Porter Viola B rBx Ls13 Rt 1
Posey Mary K rBx T24 Rt 2
Powell Bettye J rBx 439h Rt 2
Powell Carolyn C rRt 4
Powell Charlie E rBx 397 Rt 3
Powell Clarence R rBx 394 Rt 1
Powell Edw R rRt 4
Powell Geo B rRt 4
Powell James C rRt 4
Powell James C rBx 374 Rt 2
Powell James C Jr rRt 4
Powell James R rRt 1
Powell John R rRt 4
Powell Joseph C rRt 3
Powell Joyce E rBx 171 Rt 3
Powell Lendora P rBx 37k Rt 3
Powell Magnolia B rBx 593 Rt 1
Powell Mary C rBx 398 Rt 3
Powell Mattie A rBx 562
Powell Nathl rBx 34 Rt 4
Powell Peter rBx 306 Rt 2
Powell Roosevelt rRt 4
Powell Theo R Jr rBx B Rt 4
Powell Thos T rBx 86 Rt 3
Prescott Ruth W rBx 131a Rt 1
Price Faye H rBx 218
Price Frank Jr rRt 4
Price Harriet B rBx 447 Rt 3
Price Phyllis J rBx 1465
Price Viola S rBx 585 Rt 1
Price Wm E rBx 402
Pridgen Buck W rRt 4
Pridgen Evelyn C rBx 61 Rt 4
Pridgen Fred rBx 386 Rt 2
Pridgen Geo W rBx 234 Rt 3
Pridgen Miriam S rRt 4
Pridgen Wilda F rBx 1495 Rt 2
Priee Joyce M rBx 141 Rt 4
Privette Wm N rBx 81 Rt 3
Proctor Archie D rBx 183 Rt 3
Proctor Benj R rBx 32 Rt 2
Proctor Dennis E rBx Ju33 Rt 2
Proctor Donna E rRt 2
Proctor Geo L rBx 245 Rt 3
Proctor Michl L rBx 246 Rt 3
Proctor Nellie E rRt 4
Proctor Ollen O rRt 2

SINCE 1935
SHOOK
INSURANCE AGENCY
LIFE - AUTO - FIRE - CASUALTY
Howard Bldg., 119 E. St. James St. 27886 Dial 823-2232

Tarboro Printing Co., Inc.
SINCE 1889
COMPLETE PRINTING SERVICE
PUBLISHERS OF The Daily Southerner
504 W. Wilson St., P.O. Box 1199 (27886) Tel. 823-3106

Proctor Patricia L rBx T58 Rt 3
Proctor Wm A rBx 1252
Pruden Luther G rBx T61 Rt 3
Pulley Debbie B rBx 303k Rt 3
Pulver Betty S rBx 333 Rt 2
Purcis Betty J rBx 627 Rt 1
Purvis John E rBx 20 Rt 3
Purvis Maggie W rRt 4
Purvis Wm B rBx 409 Rt 4
Rackley Phil H rBx 205 Rt 3
Radford Gregory P rBx T50 Rt 3
Raines Eloise W rBx 312
Ramsey Richd L rBx 101 Rt 4
Randolph Calvin E rRt 1
Randolph Gladys C rRt 4
Randolph James C rBx 150 Rt 1
Randolph James H Jr rBx 11281
Randolph Joseph rRt 1
Ransome Ben rBx 457 Rt 2
Ransome James L rRt 1
Ransome Jesse L rRt 1
Ransome Robt E rBx 79 Rt 2
Ransome Wm A rBx 439 Rt 2
Rawls Cherri D rRt 3
Rawls Matthew V rBx 17 Rt 2
Raynor David L rBx 79r Rt 3
Raynor Wm D rBx T36 Rt 22
Reams Billy R rBx 192 Rt 3
Reason Walter rBx 537 Rt 3
Reel Billy R rBx 39 Rt 2
Reid Frank rBx 55 Rt 2
Reiger Richd J rBx 200 Rt 2
Revis Wm L rBx 194 Rt 3
Reynolds Arth rRt 4
Reynolds Edw A rBx 378w Rt 3
Reynolds Raymond L rBx 575 Rt 1
Reynolds Willis F rBx 383 Rt 2
Ricks Marion L rBx 26 Rt 1
Ricks Wm L rBx 1322
Riddle James R rBx 28 Rt 4
Ridgeway John L rBx 45
Riggan Ronald W rBx 1421
Riggs Brenda W rBx H16 Rt 3
Riggs Johnny R rBx 81f Rt 3
Riggs Thelma I rBx Ju35 Rt 2
Robbins Evelyn L rBx 305 Rt 3
Robbins Joyce T rBx 1224 Rt 2
Roberson Beauford rRt 1
Roberson Curtis rBx 1541
Roberson Regenia P rRt 4
Roberson Robt L rBx 374 Rt 1
Roberts James M Jr rRt 4
Roberts Tommy G rBx 511m Rt 3
Robertson James E rBx 2
Robinson Eddie Jr rBx 61 Rt 2
Robinson Geo H Jr rBx 1317 Rt 2
Robinson James E rRt 4
Robinson James F rBx 274 Rt 2
Robinson Spencer rBx 542 Rt 4
Robinson Theo C Jr rRt 4
Robinson Walter L Jr rRt 4
Rochelle Cecil H rBx 246 Rt 3
Rochelle Curtis A rBx 369b Rt 2
Rochelle Jack A rBx 20 Rt 4
Roebuck Willie S Jr rBx Ju9 Rt 2
Rogers Alton J rRt 4
Rogers James D rBx 698 Rt 1
Rogers Preston E rBx 388 Rt 2
Rogers Robt D rBx 29 Rt 2
Rogers Tommy E rBx 1264
Rogers Walter E rBx Ju45 Rt 2
Rogerson Ira Jr rBx 26 Rt 2
Rogister Robt E rBx 366b Rt 2
Rook Esther L rRt 4
Rose Alvin B rBx T18 Rt 3
Rose Barbara M rBx145 Rt 3
Rose Carl H rBx 44 Rt 2
Rose Robt L rBx 487 Rt 3
Rountree Charles rRt 3
Rountree Wilton G rRt 4
Rowe Bobby G rBx 1595 Rt 2
Ruffin Ethel V rBx 280 Rt 1
Ruffin Herman L rBx 21 Rt 3
Ruffin Margt J rRt 1
Ruffin Mary E rBx 300 Rt 3
Ruffin Milton R rRt 4
Ruffin Robt C rBx 108 Rt 2
Ruffin Robt W rBx 573 Rt 1
Ruffin Wm E rBx 1192
Rufin John T rBx 573 Rt 1
Rutledge Mary S rBx 71 Rt 4
Salisbury Johnny C rBx 347 Rt 1
Salter Nettie J rBx 33g Rt 2
Sanders Mary A rBx 306 Rt 4

Runnymede Mills, Inc.
"ESTABLISHED 1899"
Main Office and Mill, 1004 Fountain St. (27886) Dial 823-2141

Edgecombe Homestead and Loan Association
"Savings and Loan Service For Edgecombe County Since 1889"
422 MAIN ST. 27886
TEL. 823-2184

"Your Local Friendly Bank"
EDGECOMBE BANK & TRUST CO.
Commercial — Savings — Trust — Farm Management
318 Main St. 27886 623-6101
North Tarboro Branch, 1717 N. Main St. 823-6101
West Tarboro Branch, Howard Av. and Western Blvd 823-6101
Oak City Branch 798-5061
Fountain Branch 749-2221
Farmville Branch, Intersection Hwy. 264 and Fields St. 753-5366

Sanderson Fredk rRt 2
Sanderson Jerry T rBx 31 Rt 3
Sanderson John F rBx 1133
Satterthwaite Eug P rBx 292 Rt 1
Satterthwaite James P rBx 270 Rt 1
Satterthwaite Jenkins R rBx 103 Rt 1
Satterthwaite Saml R rBx 273 Rt 1
Saunders Ervin rBx 6 Rt 4
Saunders Wm rBx 34 Rt 1
Savage Austin rBx 75 Rt 4
Savage Harry L Jr rBx 128 Rt 2
Savage James H rBx 354 Rt 2
Savage Lillian H rBx 686 Rt 1
Savage Sonji C rBx 497 Rt 4
Savage Willie L rBx 154 Rt 2
Sawyer Robt J rBx 1136 Rt 4
Scott Carl S rBx 380 Rt 4
Scott Clarence R rBx 110h Rt 3
Scott Danl W rBx 90b Rt 4
Scott Edgar rBx 303 Rt 1
Scott Frank T rBx 479 Rt 2
Scott Geo C rBx 378 Rt 4
Scott Patricia B rBx 417
Scott Randy A rBx 108 Rt 1
Senters Justin W rBx T19 Rt 3
Sessoms Arth rRt 4
Sessoms Bobby R rBx 49 Rt 3
Sessoms David H rBx 131 Rt 2
Sessoms Donnie F rRt 2
Sessoms Joseph L rBx 48 Rt 3
Sessoms Ruth rBx 469 Rt 2
Sessums Alton F rBx 4a Rt 2
Sexton Melvin R rRt 4
Sexton Robt M rRt 4
Sharpe Charlie rBx 72 Rt 1
Sharpe Donald rBx 525 Rt 3
Sharpe James H rRt 4
Sharpe John L rBx 623
Sharpe Susie D rBx 34-2d Rt 1
Shaw Ernest W rBx 621 Rt 1
Shaw Flora T rRt 4
Shaw James Jr rRt 4
Shaw Joe A rRt 4
Shaw Johnnie L rBx 82 Rt 1
Shaw Robt Jr rBx 62 Rt 1
Shaw Robt III rBx 701 Rt 1
Shaw Walter M Jr rRt 4
Shaw Wilbert rBx 5 Rt 1
Shearin Joseph E rBx 61 Rt 3
Sheilds Arth rRt 1
Shelton Clifton D rBx 427 Rt 3
Shelton Gladys C rBx 443 Rt 3
Sherrick Charles H rRt 2
Sherrod C rBx Ph20 Rt 1
Sherrod Dennis D rRt 1
Sherrod Frank J rBx 96k Rt 3
Sherrod Hazel W rBx 307 Rt 2
Sherrod Henry A rBx 35ls Rt 1
Sherrod Kath F rRt 1
Sherrod Mamie H rBx 94 Rt 1
Sherrod Milton J rBx 126 Rt 1
Sherrod Shiloh Jr rBx 31 Rt 3
Sherrod Wm rRt 4
Sherrod Wm E rBx 334 Rt 2
Shields Arth rRt 1
Shine Vera L rRt 1
Shirley Jerry W rRt 2
Shirley Mary E rBx 1154
Shirley Wm H rBx 241 Rt 3
Short Carl I rBx 396e Rt 3
Short Wilmer L rBx 264
Shortt Elsie W rBx 410 Rt 1
Shrock Helen R rBx 278 Rt 4
Simms Helen J rRt 4
Simms John W Jr rRt 2
Simpkins Bruce H rBx 344 Rt 4
Simpson Lane B rBx 234 Rt 1
Simpson Lane B Jr rBx 540 Rt 1
Singleton James J rRt 1
Skinner Alton R rBx 160 Rt 4
Skinner Estelle T rRt 4
Skinner Jerry W rBx 161 Rt 4
Skinner Johnnie R rBx 177 Rt 4
Slade Eleanor A rBx 373 Rt 1
Slade Wm R rBx 374b Rt 1
Smith Alice F rBx 465 Rt 3
Smith Alice J rBx 286 Rt 4
Smith Alvin W rBx 358 Rt 2
Smith Annie F rBx 323 Rt 2
Smith Betty J rBx T18 Rt 2
Smith Cath M rBx 54 Rt 1
Smith Clarence E rRt 4
Smith Connie D rBx 270 Rt 4
Smith Debra D rBx 620 Rt 1

PILGRIM LAUNDRY & DRY CLEANERS, Inc.
UNIFORM RENTALS
COMPLETE LAUNDRY AND SANITONE DRY CLEANING
Dial 823-3171
104 West Walnut St. 27886
NICD NATIONAL INSTITUTE OF CLEANING AND DYEING CORP.
AMERICAN INSTITUTE OF LAUNDERING CERTIFIED WASHABLE

EMPIRE ENTERPRISES ROOFING CO.
TEL. 823-6715
RES. TEL. 823-8939
State Hwy. 258 N., 27886

EDGECOMBE MOTOR CO., Inc.
Sales—Service
"FORD AUTHORIZED LEASING SYSTEM"
Dial 823-3166
1900 Main St. 27886
SERVICE MERCURY

Smith Deloa K rBx 438 Rt 1
Smith Donald A rBx 211b Rt 1
Smith Dorothy G rBx T28 Rt 3
Smith Dorothy P rBx 229 Rt 1
Smith Edw L rRt 4
Smith Enoch rRt 1
Smith Faye P rRt 4
Smith Felicia D rRt 2
Smith Gloria M rBx 605 Rt 1
Smith James A rBx Ls52 Rt 1
Smith James W rBx 349 Rt 2
Smith Janice F rBx 43 Rt 3
Smith John rRt 4
Smith Leroy rBx 375 Rt 2
Smith Leuzine W rBx 427 Rt 2
Smith Lillie M rBx 380 Rt 2
Smith Mary L rRt 4
Smith Mervin rRt 1
Smith Nellie W rRt 4
Smith Peter B rRt 4
Smith Ricky J rBx 329 Rt 2
Smith Ronald L rRt 2
Smith Selby A rBx 347 Rt 2
Smith Timothy A rRt 1
Smith Wm E rBx 411 Rt 4
Spain David B rRt 4
Spain Dennis R rBx 13h Rt 3
Spain Doris S rRt 4
Speaker Brenda D rRt 4
Speaker Brenda R rBx 317 Rt 3
Speight Steph A rBx 379 Rt 3
Speight Walter P rBx 408b Rt 3
Spencer Linwood rRt 1
Spraker Brenda D rRt 4
Spruill Clinton rBx 442 Rt 1
Spruill Herman rBx 482a Rt 1
Squires Joseph J rBx 593
Stallings Dwight D rBx T40 Rt 3
Stallings Madeline M rRt 2
Stallings Wm W Jr rBx 195 Rt 4
Stalls Major rBx 10 Rt 4
Stancil James R Jr rBx 552 Rt 1
Stanley Lee S rBx 1426 Rt 4
Stanley Morris L rRt 4
Stanley Rudolph rBx 412 Rt 4
Stanley Sandra B rBx 194
Stanley Saundra H rRt 4
Staton Addie L rBx L Rt 1
Staton Burrell Jr rBx 33 Rt 1
Staton Carlton R rBx Jv 43 Rt 2
Staton Charlie R rRt 4
Staton Howard A rBx 616 Rt 1
Staton Irvin A rBx 131 Rt 3
Staton James rBx 106 Rt 1
Staton James A rBx 467 Rt 2
Staton James A rBx 109 Rt 4
Staton Lester rBx 250 Rt 1
Staton Lester rBx 400 Rt 3
Staton Liza K rBx 93 Rt 1
Staton Lottie C rBx 22 Rt 1
Staton Lottie C rRt 4
Staton Mack L Jr rBx 497 Rt 1
Staton Mary D rBx 249 Rt 1
Staton Phillip C rBx 268 Rt 1
Staton Sam rBx 294 Rt 1
Staton Sylvester H rRt 4
Staton Thurman L rBx 163 Rt 2
Staton Wm M rBx 272 Rt 3
Staton Willie M rBx Ls19 Rt 1
Stehley Delores A rBx 85c Rt 3
Stell Sarah C rRt 4
Stewart Geo M Jr rBx 209 Rt 2
Stewart Julia A rRt 1
Stewart Peggy W rBx 254 Rt 1
Stexley Donald D Jr rBx 85c Rt 3
Stiles Marshall L rBx 351d Rt 2
Stirewalt Paul J rRt 4
Stith Benj Jr rBx 37 Rt 3
Stith Jasper L rRt 1
Stith Vincent E rBx 258b Rt 3
Stoglin Geo W rBx 26h Rt 3
Stokes Cora L rRt 4
Street Alonzo rBx 1196 Rt 3
Strickland Avery L rBx 290 Rt 3
Strickland Claxton rBx Jv14 Rt 2
Strickland Geo N Jr rBx 235 Rt 2
Strickland Linda B rBx 205
Stroud Arth L rBx 4 Rt 3
Stroud Ernest K rBx 5 Rt 3
Stroud James G rBx 493 Rt 4
Stroud James G Jr rRt 4
Stroud Thelma R rBx 1231 Rt 3
Suggs Callie M rRt 1
Suggs Ethel W rRt 1
Suggs James M rBx 296 Rt 4
Suggs Joseph A rBx 233 Rt 3

ROBERT'S OF TARBORO
Appraisals • Remounting • Repairs
"Diamonds Are Our Business"
Tel. 823-2149
309 Main St. 27886

THE TRAVELERS
G.H. FOUNTAIN AGENCY, INC.
"Insurance for the Family, Home and Business"
Established 1935
118 E. St. James St. (27886)
Dial 823-2562

CAROLINA OFFICE EQUIPMENT CO., Inc.
Printing — Office Supplies — Office Furniture — Office Machines
Interior Design — Office Layout
Tel. 823-1311
600 Main St. 27886

McPhail's Chrysler-Plymouth-Dodge Inc.
Tel. 823-3163
2115 N. Main St. (27886)

Suggs Marvin J rBx 308 Rt 4
Suggs Wm E rRt 1
Suggs Wm H rBx 81 Rt 1
Sullivan Jasper J rRt 2
Sumerlin Arth Z rBx 220 Rt 4
Sumerlin John H rBx 55 Rt 2
Sumerlin Terry B rRt 2
Sumerlin Wm M rBx 1491
Summerlin Eloise P rBx 55
Summerlin Geo H rBx H17 Rt 3
Summerlin Jerry L rBx 109 Rt 3
Summerlin Jesse Jr rBx 134 Rt 1
Summerlin Jimmy R rBx 263 Rt 3
Summerlin Lemuel J rBx 261e Rt 3
Summerlin Mary G rBx 220 Rt 4
Summerlin Michl A rBx 494 Rt 3
Summerlin Myrtle S rRt 4
Summerlin Saml N Jr rBx 262 Rt 3
Summerlin Tony M rBx 86t Rt 3
Summerlin Walter E rBx 351d Rt 2
Sutton Donald R rRt 2
Sutton Francis E rBx 326 Rt 4
Sutton Gloria S rBx T25 Rt 3
Sutton Joyce P rBx Jv70 Rt 2
Swank Cecil M rBx 111 Rt 1
Sweeney Lucy A rBx 483 Rt 2
Sykes Debbie G rRt 2
Sykes Robt E rBx 398 Rt 1
Syman Crawford E rBx 418a Rt 4
Szkes Jack H Jr rBx 1564
Talbert Dixon V rRt 2
Tayler Milton D rBx Ls18 Rt 1
Taylor Alex A rBx 120 Rt 1
Taylor Barbara A rBx 481 Rt 3
Taylor Cheryl O rBx 305
Taylor Cynthia D rRt 4
Taylor Dennis T rBx 450 Rt 3
Taylor Dorothy G rRt 1
Taylor Helen W rBx 43 Rt 3
Taylor James I Jr rBx 364 Rt 1
Taylor Jasper Jr rBx 439n Rt 2
Taylor Johnnie A rBx 211 Rt 3
Taylor Joseph A rRt 2
Taylor Joseph W rBx 44 Rt 3
Taylor Millard O Jr rBx 12 Rt 4
Taylor Milton W rBx 186 Rt 3
Taylor Robt rRt 1
Taylor Turner H rBx 47e Rt 3
Taylor Victor A Jr rBx 101 Rt 3
Taylor Wm L rBx 1224 Rt 2
Teel Luther C rBx 240e Rt 4
Terry Alice V rBx 120 Rt 4
Tew Mildred W rBx 510 Rt 3
Thigpen Hassell rBx 410 Rt 4
Thigpen Jannie R rRt 2
Thigpen Leroy rBx 292 Rt 1
Thigpen Lorna M rRt 4
Thigpen Pearlie B rRt 4
Thigpen Wm rBx 21
Thigpen Willie F rBx 430 Rt 4
Thomas David L rBx 304 Rt 3
Thomas Ernest E rBx 8 Rt 3
Thomas Ernest E Jr rBx 40 Rt 1
Thomas Geo C rBx 242 Rt 1
Thomas James E rRt 4
Thomas Martha E rRt 4
Thomas Ray A rBx 500 Rt 4
Thompson Kenneth C Jr rBx 335 Rt 3
Thompson Ronald A rRt 4
Thompson Terry A rBx T9 Rt 3
Thompson Virginia F rBx 425 Rt 3
Thorne Carlton K rRt 4
Thorne James A rBx 478 Rt 2
Thorne Ronald A rBx 468 Rt 1
Tillery Clarence L rBx 186 Rt 2
Tillery Geo T rRt 4
Tillery Harry T rRt 1
Tillery Irvin Jr rRt 4
Tillery Linda H rRt 4
Tillery Morris W rBx 431 Rt 2
Tillery Robt E rBx 439d Rt 2
Tillery Willis rBx 122 Rt 2
Tippette Danny V rBx 218 Rt 3
Tipton Brenda F rBx Fh8 Rt 4
Todd Marsha S rBx 1199
Todd Troy W rBx 406 Rt 3
Toler Frank G Jr rBx P1 Rt 3
Tolson Tommie L rRt 3
Tolson Wm D rBx 123 Rt 3

SARA'S FLOWERS
WE WIRE FLOWERS
DIAL 823-0217
FAIRVIEW SHOPPING CENTER, 2004 N. MAIN ST. (27886)
FTD

TAXI

CITY CAB OF TARBORO, INC.
16 TAXICABS TO SERVE YOU
Radio Dispatched Service From 7:00 A.M. To 12:00 P.M.
ALSO WRECKER SERVICE
Tels. 823-2600 823-1977 823-8000

Touchstone Peggy L rBx 1499 Rt 2
Traxler Ella O rBx 152 Rt 3
Trevathan Amos R rBx 56 Rt 3
Trevathan Billy W rBx 557 Rt 1
Trevathan Richd rBx 264 Rt 3
Trevathan Woodrow W rBx 229 Rt 3
Tripp Barbara P rBx 358 Rt 4
Tripp Jack W rBx 314 Rt 1
Tucker Curtis E rRt 2
Tucker Gene M rBx 373a Rt 4
Tucker Wm C rBx 555 Rt 2
Tucker Woodard O rBx 288 Rt 3
Tunstall Charles N Jr rRt 1
Turner Alma P rBx 617a Rt 1
Turner Casey rRt 4
Turner Joseph F rBx 52 Rt 3
Turner Richd D rRt 4
Twiddy Elaine F rBx 475 Rt 3
Tyndal Isaac P rBx 70
Tyson Annie W rBx T7 Rt 3
Tyson David A rBx 281
Tyson Joe N rRt 4
Tyson Mary K rBx 599 Rt 1
Tyson Millie J rRt 4
Tyson Wm R rBx 352 Rt 4
Tyson Wm T rRt 2
Uwanawich John rBx 1307 Rt 3
Vaden Tommie G rBx Jv34 Rt 2
Vancarlisle Robt rBx 58 Rt 4
Vanerelli Callie H rBx 120 Rt 4
Vanoakley Albert rBx 79 Rt 4
Vick Ernest L rBx 162 Rt 1
Vick Jesse C rBx 406 Rt 2
Vick Major J rBx 114 Rt 1
Vick Mary P rBx 533 Rt 3
Vick Nathan Jr rBx 127 Rt 1
Vincek Edw A rBx 326b Rt 3
Vines Curtis P rBx 288 Rt 1
Vines James E rRt 3
Vines Joe N rBx 54 Rt 1
Vines Johnny R rBx 342k Rt 1
Vines Morris E rRt 4
Vinson Bryant W rBx 7
Viverette Arth L rBx 303k Rt 3
Wade Margt S rBx 23jo Rt 2
Wadsworth Patricia B rBx 273 Rt 2
Wadsworth Renee G rBx 382 Rt 3
Wadsworth Rodney L rRt 2
Wagers Jacelyn P rBx 67 Rt 2
Wagner Timothy R rRt 4
Wagner Walter F rBx 385 Rt 3
Wagner Wm E rBx 85 Rt 3
Wainwright Winifred J rBx 1321
Walker Dave rRt 4
Walker Eddie L rBx 1410
Walker Wilbur M rBx 313
Wall Jerry L rBx 541 Rt 1
Waller Annie M rRt 4
Waller Leon rRt 4
Walston Billy R rBx 188 Rt 4
Walston Bobby L rBx 276 Rt 4
Walston Brenda S rBx 465 Rt 2
Walston Dorothy W rBx 42 Rt 3
Walston Geo R rBx 368 Rt 2
Walston Helen E rBx 252k Rt 2
Walston John R rRt 2
Walston Johnnie C rBx T31 Rt 2
Walston Jonah Jr rBx 70 Rt 1
Walston Lawson B rBx 369 Rt 2
Walston Lelia H rBx 271 Rt 4
Walston Nannie S rBx 509 Rt 3
Walston Vivian N rBx 444 Rt 1
Walston Wiley W rBx 7 Rt 3
Ward Dancie C rBx 397b Rt 2
Ward Ernest E rBx 383 Rt 3
Ward Gerald M rBx 447
Ward Linda W rBx 1503
Ward Pauline W rBx 313a Rt 2
Ward Wm H rRt 4
Warlick James P Jr rBx 41 Rt 3
Warren Adele L rBx 131 Rt 4
Warren Alton R rBx 346 Rt 4
Warren Edna F rBx 362
Warren Marcia S rBx 1426
Warren Mary A rRt 2
Warren Patricia B rBx J Rt 2
Warren Ronald W rRt 4
Warren Thurman R rBx 21 Rt 2
Warren Wm E rBx 131 Rt 1
Warren Wm R rBx 63 Rt 4
Waters Armon W rBx 257 Rt 1
Waters Armon W Jr rBx 374 Rt 3
Watson Charles R rBx 452 Rt 3
Weathersbee James M rBx 449 Rt 1
Weathersbee Johnny D rBx 463 Rt 2
Webb Allen M rBx 23k Rt 3
Webb Alton T rBx 303 Rt 3
Webb Battle B rBx 471
Webb Braxton E rBx 219 Rt 3
Webb Carol W rBx 276 Rt 3
Webb Charles E rBx 86k Rt 3
Webb Collin J Jr rBx 444h Rt 3
Webb Danl R rBx 64k Rt 3
Webb Effie E rBx 420 Rt 4
Webb Freddie L rBx 24 Rt 2

TARBORO SAVINGS & LOAN ASSOCIATION
SAVINGS INSURED UP TO $40,000
ESTABLISHED 1905
Tel. 823-3116

SINCE 1940
GENERAL INSURANCE
REALTORS
BARNHART AGENCY, INC.
501 Main St. Corner Church St. (27886)
Tel. 919 823-6181

True Value
Marrow-Pitt Hardware Co., Inc.
SERVING TARBORO AND SURROUNDING AREA SINCE 1913
305 Main St. 27886 Dial 823-3127

Webb James E rBx 477 Rt 1
Webb James W rBx 135
Webb Joel B rRt 3
Webb John E rRt 4
Webb Michl H rBx 197 Rt 2
Webb Ned S rBx 59 Rt 2
Webb Paul L rBx 231 Rt 3
Webb Rena H rBx 40 Rt 2
Webb Ruby L rBx 418 Rt 4
Webb Thurman L rBx 249 Rt 4
Webb Thurman L Jr rBx 42 Rt 2
Webb Vernon W rBx 417d Rt 4
Webb Wm rBx 408 Rt 4
Webber Kenneth R rBx T34 Rt 2
Webbleton Phillip U rBx 4158 Rt 3
Weede Conway S Jr rBx T25 Rt 3
Weeks Edw E rBx 248 Rt 1
Weeks Robt L rRt 4
Weldon Danny P rBx 251 Rt 2
Wells Horace L rBx 173 Rt 3
Wells Mark H rBx 453 Rt 3
Wells Paul D rBx 51e Rt 3
West Mary H rRt 2
West Oborne R rBx 9 Rt 2
West Osborne R rRt 2
Westbrook Larry G rBx 509 Rt 1
Westry Virginia B rRt 4
Whaley Connie H rBx 26 Rt 4
Whaley Eliz D rRt 2
Whaley Joe rBx 396 Rt 1
Whaley Joel H rBx 47 Rt 4
Whaley Pamela P rBx 1
Wheeler Antera L rRt 2
Wheeler Gloria G rBx 259 Rt 2
Wheeler Mary C rBx Ls38 Rt 1
Wheeler Wm S rBx 432m Rt 3
Whitaker Billie L rBx 129 Rt 4
Whitaker Edw L rBx 523 Rt 3
Whitaker Esther G rBx 301 Rt 4
Whitaker John E rBx 420 Rt 1
Whitaker Kimothy rBx 623
Whitaker Odis rBx 117 Rt 2
Whitaker Saml Jr rBx 267 Rt 2
Whitaker Thad rBx 147 Rt 2
Whitaker Vance Jr rBx 279 Rt 2
Whitaker Walter L rBx 260 Rt 2
Whitaker Wm E rRt 4
White Annie M rBx 169 Rt 4
White Barbara J rBx 81w Rt 3
White Charlie R rBx 167 Rt 3
White Cynthia S rBx 1438
White Dorothy H rRt 1
White Ernest E rBx 337 Rt 1
White Geo A rBx 32 Rt 2
White Gladys H rBx 225
White Herbert Jr rBx 465 Rt 4
White Jessie W rBx 258 Rt 4
White Joe N rBx 539 Rt 3
White Loris J rRt 4
White Lossie W rRt 4
White Mamie V rBx 287 Rt 1
White Nora A rRt 2
White Peter rRt 4
White Robt E rRt 4
White Robt E rBx 342 Rt 1
White Wm H rRt 4
White Willie R rBx 459 Rt 1
White Willie S rBx 10 Rt 3
Whitehead Arth rBx 16 Rt 3
Whitehead Bessie rBx 154 Rt 1
Whitehead Brenda G rRt 4
Whitehead Columbus rBx 78 Rt 2
Whitehead Curtis L rBx 6b Rt 4
Whitehead Earl rBx 185 Rt 3
Whitehead Florine C rBx 439p Rt 2
Whitehead Hubert L rBx 40 Rt 3
Whitehead James C rRt 1
Whitehead James E rBx 95l Rt 1
Whitehead Jessie rBx 308 Rt 1
Whitehead Jessie rBx 278 Rt 2
Whitehead Jonas L rBx 439p Rt 2
Whitehead Julius W rBx 48 Rt 1
Whitehead Katherine Y rBx 302 Rt 1
Whitehead Lonnie L rBx 86 Rt 2
Whitehead Lorenzo rBx 501
Whitehead Mamie E rBx 622 Rt 1
Whitehead Mary B rRt 4
Whitehead Robt E rBx 119 Rt 2
Whitehead Robt E Jr rBx Ls55 Rt 1

Dunn Enterprises of Tarboro Inc.
HOME DECORATIVE PRODUCTS
209 W. James St. (27886) Phone 823-7789

Benton Furniture Co.
Kelvinator Appliances — Sylvania TV's
Complete Home Furnishings
229 MAIN ST. 27886 TEL. 823-3834

Whitehead Selesta J rBx 302 Rt 1
Whitehead Willie W rBx 36 Rt 2
Whitehurst Brenda B rBx T17 Rt 3
Whitehurst Carolyn P rBx 18 Rt 2
Whitehurst Curtis L rBx 615 Rt 1
Whitehurst David A rBx 420 Rt 2
Whitehurst Eaner D rBx 132 Rt 4
Whitehurst Geo H rBx 315 Rt 1
Whitehurst Geo L Jr rBx 477g Rt 1
Whitehurst Haywood A rBx 351 Rt 1
Whitehurst James C rBx 520a Rt 1
Whitehurst Joseph M rBx 564 Rt 1
Whitehurst Lucy G rBx 255 Rt 1
Whitehurst Ralph E rBx 5 Rt 2
Whitehurst Ruth L rBx 232 Rt 3
Whitehurst Woodrow L rBx 143 Rt 4
Whitehurst Zeaner D rBx 132 Rt 4
Whitfield Bobby R rBx 73 Rt 3
Whitfield Walter T rBx 45 Rt 2
Whitley Curtis R rBx 560 Rt 1
Whitley Harry W Jr rBx T19 Rt 3
Whitley Mary H rBx 451 Rt 1
Whitley Patricia W rBx 216 Rt 4
Wickham Cindi M rBx 403a Rt 1
Wiggins Bessie H rBx 320 Rt 3
Wiggins Exum Jr rBx 400 Rt 4
Wiggins Florence H rRt 4
Wiggins Florence H rBx 212 Rt 1
Wiggins Linwood E rBx 32 Rt 3
Wiggins Shirley M rBx 441 Rt 3
Wiggins Willie R rRt 1
Wiggs Annie W rBx 21 Rt 2
Wiggs Jerry A rBx T11 Rt 3
Wilkins Ernestine C rRt 1
Wilkins Paul R rRt 1
Wilkins Rosa W rBx 171
Wilkins Rosetta rBx 586 Rt 1
Wilkins Ruey Jr rRt 4
Wilkins Vivian A rBx 342 Rt 1
Wilkins Willard rBx 308 Rt 4
Williams Ada P rBx 213 Rt 1
Williams Barbara A rBx 7 Rt 2
Williams Bessie M rBx 196 Rt 3
Williams Caletha rRt 4
Williams Charles E rBx 402 Rt 1
Williams Charlie rBx 24 Rt 1
Williams Charlie rBx 160b Rt 1
Williams Charlie Jr rBx 294 Rt 1
Williams Clyde W rBx 275 Rt 1
Williams Dan rBx 507
Williams Delma W rBx 225 Rt 3
Williams Dorothy B rBx 520 Rt 1
Williams Dorothy J rBx 274 Rt 1
Williams Dorsey Jr rRt 4
Williams Elsie S rBx 37 Rt 3
Williams Elwood L Jr rRt 4
Williams Geraldine rRt 4
Williams Harriet P rRt 4
Williams Hazel rBx 112 Rt 3
Williams Iris J rBx 36k Rt 3
Williams James E rBx173 Rt 2
Williams James G rBx 428
Williams James R rBx 431 Rt 1
Williams Joe D rBx 446 Rt 1
Williams Joe D rBx 416 Rt 4
Williams John C rRt 4
Williams Johnnie J rBx 249 Rt 1
Williams Josephine rRt 4
Williams Junius W rBx 275 Rt 3
Williams Linda F rRt 2
Williams Margt G rBx 447 Rt 1
Williams Patricia A rBx 72 Rt 1
Williams Richd M rBx T1 Rt 3
Williams Roosevelt rBx Ph Rt 1
Williams Ruby M rBx 423 Rt 4
Williams Ruth J rBx 362 Rt 2
Williams Sandra W rBx 1517
Williams Stephanie rBx 44e Rt 3
Williams Susie M rRt 4
Williams Wm E rRt 1
Williams Willie H rBx 101 Rt 2
Williams Willie O rBx 285 Rt 1
Williams Wilson R rBx 194k Rt 3
Williamson Donald B rBx 617 Rt 1
Williamson Helen P rBx 387 Rt 1
Williamson Kenneth R rBx 540f Rt 1
Williamson Mary B rBx 488 Rt 1
Williamson Melvin C rBx 139a Rt 4
Wilson Cecil E rBx 688a Rt 1
Wilson Jerry M rBx 469 Rt 3
Wilson Pattie S rBx 412 Rt 1

FORBES INSURANCE & REALTY Inc.
ESTABLISHED 1952
MUTUAL INSURANCE — REAL ESTATE
INA
1905 Main St., 27886 Dial 823-3131

Your Blue Ribbon Printer For East Carolina
CLAYTON-PERRY PRINTING COMPANY
PHONE 823-5121
Since 1892
600 Main St.
Tarboro, N.C. (27886)

Liverman's Electric Co.
GENERAL AND ELECTRICAL CONTRACTING
LIC. 6919-L
1611 N. Main St. Tarboro, N.C. (27886) Tel. 823-0588, Res. 823-3923

Wilson Raymond E rRt 4
Wilson Robt F rRt 4
Wilson Talmadge D Jr rBx 491 Rt 1
Windham Henry H rBx 556 Rt 1
Winnegan Julia B rBx Ls40 Rt 1
Winstead Grover A rBx 276 Rt 3
Winstead Helen H rRt 4
Winstead James H rRt 3
Winstead Joyce L rBx T23 Rt 3
Winstead Mary D rBx 137 Rt 3
Winston James rBx 68 Rt 1
Wishall Donald S rBx 367 Rt 1
Wishop Jerry rBx 55 Rt 1
Wishop Thurston D rBx 142 Rt 1
Wobbleton Phillip W rBx 415a Rt 3
Woodard Ronald E rRt 4
Woody Connie D rRt 2
Woody Donna Y rBx P14 Rt 3
Wooten James A Jr rBx 372 Rt 3
Wooten Linda R rRt 4
Wooten Robt rBx 81 Rt 4
Wooten Robt L rBx 435 Rt 3
Wooten Ronald E rBx 415 Rt 1
Workman Gladys B rBx 514 Rt 4
Worrell Johnie rBx 681 Rt 1
Worrells Roy T rBx H7 Rt 3
Worsley Benj rBx Ls79 Rt 1
Worsley Geo L rBx 215
Worsley Joseph rBx 517 Rt 1
Worsley Levon E rRt 4
Worsley Mildred V rBx 93
Worsley Moses rBx 33 Rt 3
Worsley Sadie H rRt 1
Worthington Jessie E rBx 406 Rt 3
Wright Eddie rRt 1
Young Amos A rRt 1
Youngblood M M rBx 631 Rt 3

SINCE 1935
SHOOK
INSURANCE AGENCY
LIFE - AUTO - FIRE - CASUALTY
Howard Bldg., 119 E. St. James St. 27886 Dial 823-2232

X

"Vital Information at Your Fingertips"--The City Directory

"A Real Necessity in Every Office"--The City Directory

1977

JANUARY

S	M	T	W	T	F	S
..	..	..	..	..	..	1
2	3	4	5	6	7	8
9	10	11	12	13	14	15
16	17	18	19	20	21	22
23	24	25	26	27	28	29
30	31	..	..	..	..	..

FEBRUARY

S	M	T	W	T	F	S
..	..	1	2	3	4	5
6	7	8	9	10	11	12
13	14	15	16	17	18	19
20	21	22	23	24	25	26
27	28	..	..	..	..	..
..	..	..	..	..	..	..

MARCH

S	M	T	W	T	F	S
..	..	1	2	3	4	5
6	7	8	9	10	11	12
13	14	15	16	17	18	19
20	21	22	23	24	25	26
27	28	29	30	31	..	..
..	..	..	..	..	..	..

APRIL

S	M	T	W	T	F	S
..	..	..	..	..	1	2
3	4	5	6	7	8	9
10	11	12	13	14	15	16
17	18	19	20	21	22	23
24	25	26	27	28	29	30
..	..	..	..	..	..	..

MAY

S	M	T	W	T	F	S
1	2	3	4	5	6	7
8	9	10	11	12	13	14
15	16	17	18	19	20	21
22	23	24	25	26	27	28
29	30	31	..	..	..	..
..	..	..	..	..	..	..

JUNE

S	M	T	W	T	F	S
..	..	..	1	2	3	4
5	6	7	8	9	10	11
12	13	14	15	16	17	18
19	20	21	22	23	24	25
26	27	28	29	30	..	..
..	..	..	..	..	..	..

JULY

S	M	T	W	T	F	S
..	..	..	..	..	1	2
3	4	5	6	7	8	9
10	11	12	13	14	15	16
17	18	19	20	21	22	23
24	25	26	27	28	29	30
31	..	..	..	..	..	..

AUGUST

S	M	T	W	T	F	S
..	1	2	3	4	5	6
7	8	9	10	11	12	13
14	15	16	17	18	19	20
21	22	23	24	25	26	27
28	29	30	31	..	..	..
..	..	..	..	..	..	..

SEPTEMBER

S	M	T	W	T	F	S
..	..	..	..	1	2	3
4	5	6	7	8	9	10
11	12	13	14	15	16	17
18	19	20	21	22	23	24
25	26	27	28	29	30	..
..	..	..	..	..	..	..

OCTOBER

S	M	T	W	T	F	S
..	..	..	..	..	..	1
2	3	4	5	6	7	8
9	10	11	12	13	14	15
16	17	18	19	20	21	22
23	24	25	26	27	28	29
30	31	..	..	..	..	..

NOVEMBER

S	M	T	W	T	F	S
..	..	1	2	3	4	5
6	7	8	9	10	11	12
13	14	15	16	17	18	19
20	21	22	23	24	25	26
27	28	29	30	..	..	..
..	..	..	..	..	..	..

DECEMBER

S	M	T	W	T	F	S
..	..	..	..	1	2	3
4	5	6	7	8	9	10
11	12	13	14	15	16	17
18	19	20	21	22	23	24
25	26	27	28	29	30	31
..	..	..	..	..	..	..

1978

JANUARY

S	M	T	W	T	F	S
1	2	3	4	5	6	7
8	9	10	11	12	13	14
15	16	17	18	19	20	21
22	23	24	25	26	27	28
29	30	31	..	..	..	..
..	..	..	..	..	..	..

FEBRUARY

S	M	T	W	T	F	S
..	..	..	1	2	3	4
5	6	7	8	9	10	11
12	13	14	15	16	17	18
19	20	21	22	23	24	25
26	27	28	..	..	..	..
..	..	..	..	..	..	..

MARCH

S	M	T	W	T	F	S
..	..	..	1	2	3	4
5	6	7	8	9	10	11
12	13	14	15	16	17	18
19	20	21	22	23	24	25
26	27	28	29	30	31	..
..	..	..	..	..	..	..

APRIL

S	M	T	W	T	F	S
..	..	..	..	..	..	1
2	3	4	5	6	7	8
9	10	11	12	13	14	15
16	17	18	19	20	21	22
23	24	25	26	27	28	29
30	..	..	..	..	..	..

MAY

S	M	T	W	T	F	S
..	1	2	3	4	5	6
7	8	9	10	11	12	13
14	15	16	17	18	19	20
21	22	23	24	25	26	27
28	29	30	31	..	..	..
..	..	..	..	..	..	..

JUNE

S	M	T	W	T	F	S
..	..	..	..	1	2	3
4	5	6	7	8	9	10
11	12	13	14	15	16	17
18	19	20	21	22	23	24
25	26	27	28	29	30	..
..	..	..	..	..	..	..

JULY

S	M	T	W	T	F	S
..	..	..	..	..	..	1
2	3	4	5	6	7	8
9	10	11	12	13	14	15
16	17	18	19	20	21	22
23	24	25	26	27	28	29
30	31	..	..	..	..	..

AUGUST

S	M	T	W	T	F	S
..	..	1	2	3	4	5
6	7	8	9	10	11	12
13	14	15	16	17	18	19
20	21	22	23	24	25	26
27	28	29	30	31	..	..
..	..	..	..	..	..	..

SEPTEMBER

S	M	T	W	T	F	S
..	..	..	..	..	1	2
3	4	5	6	7	8	9
10	11	12	13	14	15	16
17	18	19	20	21	22	23
24	25	26	27	28	29	30
..	..	..	..	..	..	..

OCTOBER

S	M	T	W	T	F	S
1	2	3	4	5	6	7
8	9	10	11	12	13	14
15	16	17	18	19	20	21
22	23	24	25	26	27	28
29	30	31	..	..	..	..
..	..	..	..	..	..	..

NOVEMBER

S	M	T	W	T	F	S
..	..	..	1	2	3	4
5	6	7	8	9	10	11
12	13	14	15	16	17	18
19	20	21	22	23	24	25
26	27	28	29	30	..	..
..	..	..	..	..	..	..

DECEMBER

S	M	T	W	T	F	S
..	..	..	..	..	..	1
2	3	4	5	6	7	8
9	10	11	12	13	14	15
16	17	18	19	20	21	22
23	24	25	26	27	28	29
30	31	..	..	..	..	..

1979

JANUARY

S	M	T	W	T	F	S
..	1	2	3	4	5	6
7	8	9	10	11	12	13
14	15	16	17	18	19	20
21	22	23	24	25	26	27
28	29	30	31	..	..	..
..	..	..	..	..	..	..

FEBRUARY

S	M	T	W	T	F	S
..	..	..	..	1	2	3
4	5	6	7	8	9	10
11	12	13	14	15	16	17
18	19	20	21	22	23	24
25	26	27	28	..	..	..
..	..	..	..	..	..	..

MARCH

S	M	T	W	T	F	S
..	..	..	..	1	2	3
4	5	6	7	8	9	10
11	12	13	14	15	16	17
18	19	20	21	22	23	24
25	26	27	28	29	30	31
..	..	..	..	..	..	..

APRIL

S	M	T	W	T	F	S
1	2	3	4	5	6	7
8	9	10	11	12	13	14
15	16	17	18	19	20	21
22	23	24	25	26	27	28
29	30	..	..	..	..	..
..	..	..	..	..	..	..

MAY

S	M	T	W	T	F	S
..	..	1	2	3	4	5
6	7	8	9	10	11	12
13	14	15	16	17	18	19
20	21	22	23	24	25	26
27	28	29	30	31	..	..
..	..	..	..	..	..	..

JUNE

S	M	T	W	T	F	S
..	..	..	..	..	1	2
3	4	5	6	7	8	9
10	11	12	13	14	15	16
17	18	19	20	21	22	23
24	25	26	27	28	29	30
..	..	..	..	..	..	..

JULY

S	M	T	W	T	F	S
1	2	3	4	5	6	7
8	9	10	11	12	13	14
15	16	17	18	19	20	21
22	23	24	25	26	27	28
29	30	31	..	..	..	..
..	..	..	..	..	..	..

AUGUST

S	M	T	W	T	F	S
..	..	..	1	2	3	4
5	6	7	8	9	10	11
12	13	14	15	16	17	18
19	20	21	22	23	24	25
26	27	28	29	30	31	..
..	..	..	..	..	..	..

SEPTEMBER

S	M	T	W	T	F	S
..	..	..	..	..	..	1
2	3	4	5	6	7	8
9	10	11	12	13	14	15
16	17	18	19	20	21	22
23	24	25	26	27	28	29
30	..	..	..	..	..	..

OCTOBER

S	M	T	W	T	F	S
..	1	2	3	4	5	6
7	8	9	10	11	12	13
14	15	16	17	18	19	20
21	22	23	24	25	26	27
28	29	30	31	..	..	..
..	..	..	..	..	..	..

NOVEMBER

S	M	T	W	T	F	S
..	..	..	..	1	2	3
4	5	6	7	8	9	10
11	12	13	14	15	16	17
18	19	20	21	22	23	24
25	26	27	28	29	30	..
..	..	..	..	..	..	..

DECEMBER

S	M	T	W	T	F	S
..	..	..	..	..	..	1
2	3	4	5	6	7	8
9	10	11	12	13	14	15
16	17	18	19	20	21	22
23	24	25	26	27	28	29
30	31	..	..	..	..	..

Power of Advertising

THE CITY DIRECTORY is the power that generates information for the buyer that he may know who deals in the product he wishes to purchase. If your business is not classified properly, and a display advertisement arranged to describe your business, how can you expect the buyer to trade with you?

ADVERTISING is the foundation upon which successful businesses are built. You must apply this to your own particular business.

ADVERTISING is the power of an idea multiplied.

Our Service Cannot Be Excelled

WCPS/WKTC
RADIO STATIONS

ROBERT L. HARPER
GENERAL MANAGER

WCPS 760 ON THE AM DIAL
WKTC 104 ON THE FM DIAL

"The Sound Advertising Investment
With Ear Appeal"

MUSIC - NEWS
SPORTS

Tel.

823-2191

3403 N. MAIN ST.
ROCKY MOUNT HIGHWAY (27886)

CASHIERS! TELLERS! CLERKS!

Do your employers furnish you with the latest edition of the City Directory? You need it at your elbow at all times, to protect your company from forgers and bad-check artists. A few questions, checked against City Directory information, will trip them at once. Intelligent use of the City Directory for this purpose has saved thousands of dollars and helped make some cities "too sharp" for bad-check "operators."

Consult The Classified Business Section

LONG

LONG EQUIPMENT COMPANY

FULL LINE OF AGRICULTURAL EQUIPMENT

Tel. 823-1163

1201 W. NORTHERN BLVD. P.O. BOX 248 TARBORO, NORTH CAROLINA (27886)

Your City Directory Mirrors The Commercial Life of Your City

HEMBY-WILLOUGHBY MORTUARY, Inc.

JAMES T. WILLOUGHBY, JR., President

Complete Funeral Within the Financial Reaches of All Brotherly Mutual Burial Association

Dial 823-5129

In Fountain, N.C. Tel. 749-3256

112 E. Granville St. 27886

MOORE LUMBER COMPANY, Inc.

COMPLETE LINE

Lumber and Building Materials

"GENERAL CONTRACTORS"

1601 St. Andrews St. 27886 Phone 823-4125

Consult the Classified Lists of the Directory

Refer to the Yellow Page

THE CITY DIRECTORY

NECESSARY TO THE COMPLETE AND EFFICIENT EQUIPMENT OF EVERY OFFICE.